



1730 S HIGH STREET, COLUMBUS, OHIO 43207

FOR LEASE: \$8.00 PER SQ FT MODIFIED GROSS



Property Features:

- 3,750 Sq Ft Office Building with additional space in lower level
- 1st Floor—2,143 sq ft
- 2nd Floor—1,607 sq ft
- Lower Level—2,143 sq ft
- Plenty of Parking
- Excellent Signage on High Traffic South High Street
- Zoning is Office
- Between Innis Ave and Woodrow Avenue
- Immediate Possession
- Built in 1999



BEST CORPORATE REAL ESTATE
RANDY BEST, CCIM
2121 RIVERSIDE DRIVE
UPPER ARLINGTON, OH 43221
WWW.BESTCORPORATEREALESTATE.COM
OFFICE: 614-559-3350 EXT. 12
FAX: 614-559-3390
EMAIL: RBEST@BESTCORPORATEREALESTATE.COM

This information has either been given to us by the Owner of the Property or received through sources that we deem to be reliable. We have no reason to doubt its accuracy, but we do not guarantee it.

Customer Full

Office-Office



List Number: 217000359 **Status:** Active **List Price:** \$8
Original List Price: \$10 **Showing Start Date:** 01/05/2017 VT:
Parcel #: 010-014185 **Previous Use:**
Use Code: **Tax District:** 010 **Zoning:** office
For Sale: No **For Lease:** Yes **Exchange:** No
Occupancy Rate: **Mortgage Balance:**
Gross Income: **Assoc/Condo Fee:**
Total Op Expenses:
NOI:
Tax Abatement: **Abatement End Date:** **Tax Incentive:**
Taxes (Yrly): 22,556 **Tax Year:** 2015 **Possession:** Immediate
Assessment: **Addl Acceptance Cond:** None Known

General Information

Address: 1730 S High Street **Unit/Suite #:** **Zip Code:** 43207
Between Street: Innis Ave & Woodrow Ave **City:** Columbus **Corp Limit:** Columbus
Complex: **County:** Franklin **Township:** None
Dist To Intersxn: **Mult Parcels/Sch Dis:** No **Near Interchange:**

Building Information

Total Available Sqft: 3,750 **Minimum Sqft Avail:** 3,750 **Max Cont Sqft Avail:** 5,893
Building Sqft: 3,750 **Acreage:** 0.28 **Lot Size:**
of Floors Above Gr: 2 **# of Elevators:** 0 **Parking Ratio:**
of Docks: 0 **# Drive-In Doors:** 0 **Total Parking:**
Year Built: 1999 **Year Remodeled:** **Basement:**
Common Area Factor: **Ceiling Height Ft:**

	Suite Number	SqFt	Date Avail		Suite #	Sqft	Date Avail
1:				3:			
2:				4:			

Financials

Lease Rate \$/Sq Ft: 10 **Term Desired:**
Expenses Paid by L: **Will LL Remodel:**
T Reimburses L: Curr Yr Est \$/SF TRL: 0 **Finish Allow/SQFT \$:**
T Contracts Directly: **Pass Exp Over BaseYr:**
Curr Yr Est \$/SF TRL: 0 **Exp Stop \$:**
Curr Yr Est \$/SF LL:

Features

Heat Fuel:
Heat Type:
Electric:
Services Available:
Building Type:
Construction:
Miscellaneous:
Alternate Uses:
New Financing:
MLS Primary PhotoSrc: Realtor Provided

Property Description

2 story office building previous medical space and currently under rehab. 1st floor offers 2,143 sq ft, 2nd floor offers 1,607 sq ft, and lower level offers 2,143 sq ft. Plenty of parking in rear, excellent signage on high traffic south High Street.

Sold Info

Sold Date: **DOM:** 776 **SP:**
Sold Non-MLS: No
SrCns: **SrAst:**

Sold Non-MLS: No
February 19, 2019

Prepared by: Randy J Best

Information is deemed to be reliable, but is not guaranteed. © 2019 MLS and FBS. Prepared by Randy J Best on Tuesday, February 19, 2019 3:46 PM. The information on this sheet has been made available by the MLS and may not be the listing of the provider.

Full Photo Tour

1730 S High Street, Columbus, OH 43207
This listing is Active Listed for \$8 MLS # 217000359

photo



S3010001



S3010003



IMG_0513

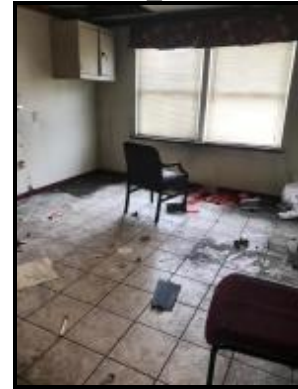

IMG_0514



IMG_0517



IMG_0519



IMG_0521



IMG_0523

IMG_0524



IMG_9077



IMG_9075



IMG_9080



IMG_9081

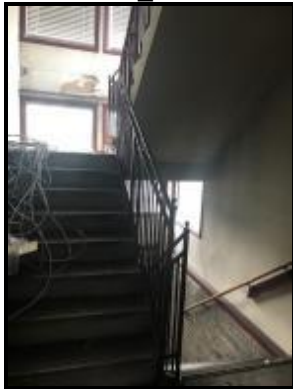

IMG_9082



IMG_9084





Site Map

1730 S High St, Columbus, Ohio, 43207

Rings: 1, 3, 5 mile radii

Prepared by Esri

Latitude: 39.92641

Longitude: -82.99557

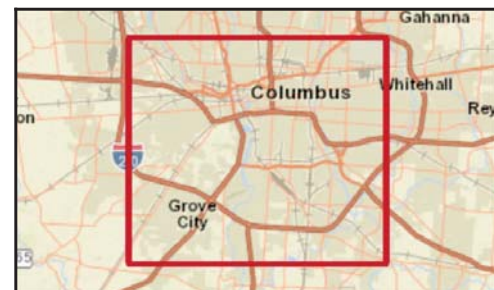
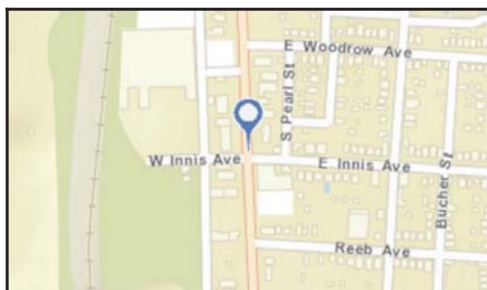
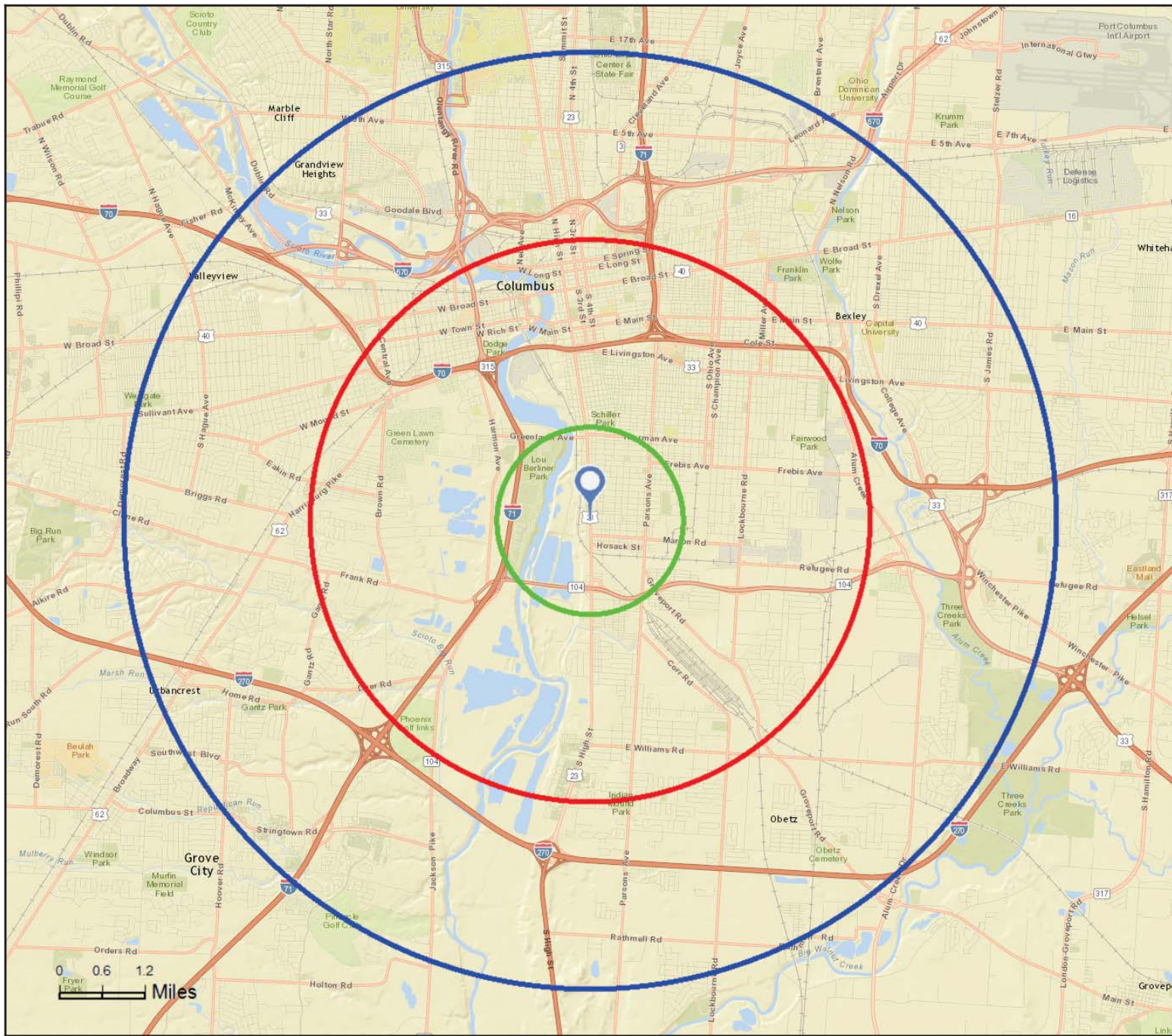

January 05, 2017

★ 1730 South High Street, Columbus, Ohio 43207



Area Map



(MAIN FLOOR)

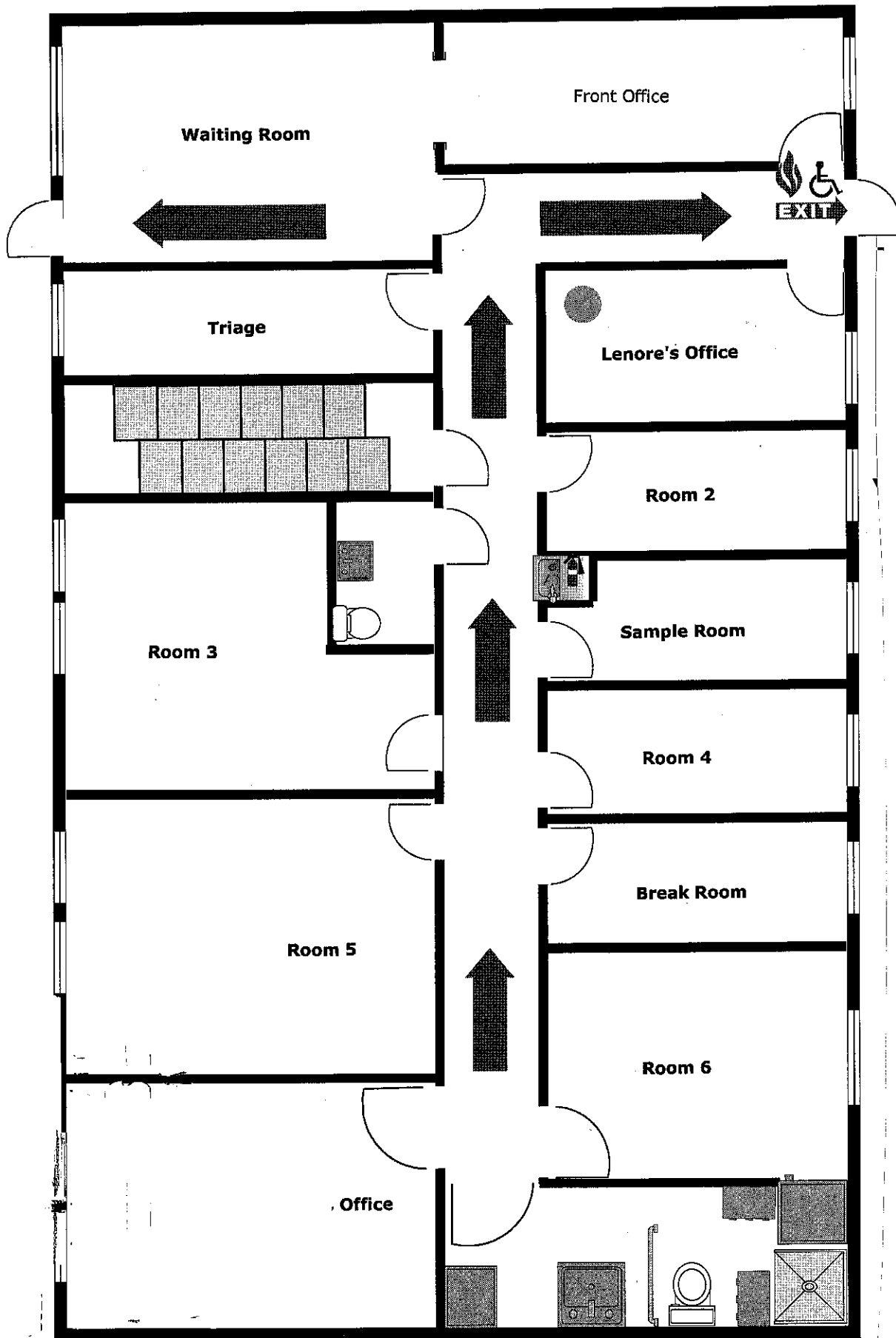

Demographic Summary Report

1730 S High St, Columbus, OH 43207

Building Type: **Class B Office**
 Class: **B**
 RBA: **5,893 SF**
 Typical Floor: **2,143 SF**

Total Available: **3,750 SF**
 % Leased: **36.37%**
 Rent/SF/Yr: **\$8.00**



Radius	1 Mile	3 Mile	5 Mile
Population			
2023 Projection	10,082	96,543	291,469
2018 Estimate	9,605	91,137	275,380
2010 Census	9,215	82,001	248,390
Growth 2018 - 2023	4.97%	5.93%	5.84%
Growth 2010 - 2018	4.23%	11.14%	10.87%
2018 Population by Hispanic Origin	282	3,121	11,140
2018 Population	9,605	91,137	275,380
White	7,395 76.99%	50,297 55.19%	172,878 62.78%
Black	1,686 17.55%	35,474 38.92%	84,246 30.59%
Am. Indian & Alaskan	49 0.51%	417 0.46%	1,099 0.40%
Asian	107 1.11%	1,687 1.85%	7,609 2.76%
Hawaiian & Pacific Island	1 0.01%	23 0.03%	220 0.08%
Other	369 3.84%	3,240 3.56%	9,328 3.39%
U.S. Armed Forces	4	21	105
Households			
2023 Projection	4,344	40,482	118,579
2018 Estimate	4,147	38,154	111,889
2010 Census	4,027	34,152	100,927
Growth 2018 - 2023	4.75%	6.10%	5.98%
Growth 2010 - 2018	2.98%	11.72%	10.86%
Owner Occupied	1,829 44.10%	17,051 44.69%	52,704 47.10%
Renter Occupied	2,318 55.90%	21,103 55.31%	59,185 52.90%
2018 Households by HH Income	4,145	38,154	111,887
Income: <\$25,000	1,216 29.34%	12,931 33.89%	33,928 30.32%
Income: \$25,000 - \$50,000	984 23.74%	9,780 25.63%	27,176 24.29%
Income: \$50,000 - \$75,000	900 21.71%	6,924 18.15%	20,512 18.33%
Income: \$75,000 - \$100,000	383 9.24%	3,391 8.89%	11,098 9.92%
Income: \$100,000 - \$125,000	220 5.31%	1,882 4.93%	7,711 6.89%
Income: \$125,000 - \$150,000	204 4.92%	916 2.40%	3,659 3.27%
Income: \$150,000 - \$200,000	148 3.57%	992 2.60%	3,674 3.28%
Income: \$200,000+	90 2.17%	1,338 3.51%	4,129 3.69%
2018 Avg Household Income	\$60,032	\$56,902	\$62,191
2018 Med Household Income	\$47,585	\$40,073	\$44,607



Traffic Count Report

1730 S High St, Columbus, OH 43207

Building Type: **Class B Office**
 Class: **B**
 RBA: **5,893 SF**
 Typical Floor: **2,143 SF**
 Total Available: **3,750 SF**
 % Leased: **36.37%**
 Rent/SF/Yr: **\$8.00**

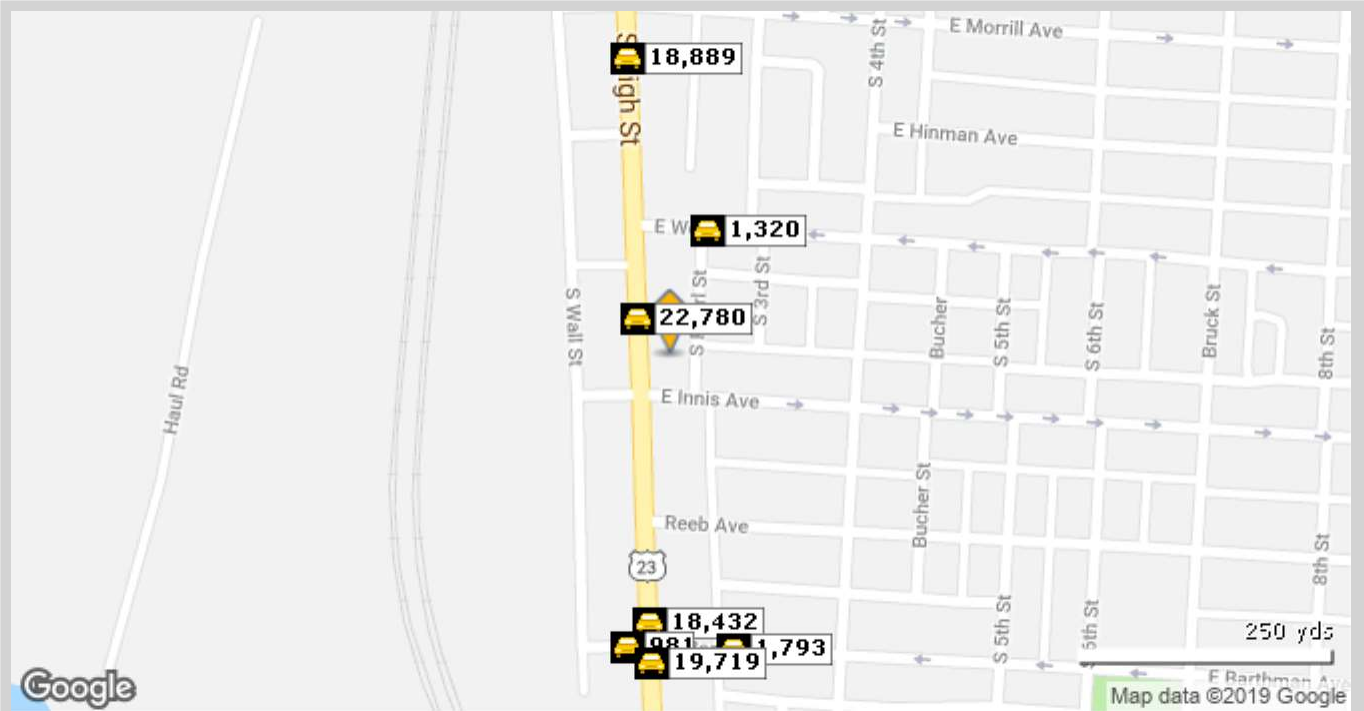

	Street	Cross Street	Cross Str Dist	Count Year	Avg Daily Volume	Volume Type	Miles from Subject Prop
1	S High St	E Innis Ave	0.04 S	2014	21,037	MPSI	.03
2	S High St	E Innis Ave	0.04 S	2017	22,780	MPSI	.03
3	E Woodrow Ave	S Pearl St	0.01 E	2016	1,320	MPSI	.08
4	E Woodrow Ave	S Pearl St	0.01 E	2017	1,320	MPSI	.08
5	S High St	E Barthman Ave	0.01 S	2013	18,432	Converte	.15
6	W Barthman Ave	S Wall St	0.03 W	2017	981	MPSI	.17
7	E Barthman Ave	S High St	0.05 W	2013	1,793	AADT	.17
8	S High St	E Barthman Ave	0.01 N	2017	19,719	MPSI	.17
9	S High St	W Morrill Ave	0.03 N	2017	21,060	MPSI	.17
10	S High St	E Morrill Ave	0.03 N	2015	18,889	MPSI	.17



Disclaimer And Confidentiality Agreement

Best Corporate Real Estate has been retained as the broker regarding the sale/lease of this property/business.

This information is intended solely for the LIMITED use by the parties to consider whether to pursue an intent to offer or lease this property/business.

Although the information contained herein is believed to be correct, Best Corporate Real Estate, the Owner, and their officer's, agents and/or employees disclaim, any and all liability for representations, warranties, and or guarantees, expressed and/or implied, contained herein, or any omissions from the information being provided. This includes any additional oral or written communication made available to the recipient.

This information contains a brief overview of selected information pertaining to the affairs of the property/business. It does not claim to contain all the information a prospect may desire or require. There is no representation, warranty, expressed or implied as to the accuracy or completeness of the information, and there will be no liability of any kind whatsoever assumed by the Broker or Owner with respect hereto. Analysis and verification of this information is solely the responsibility of the prospect.

By accepting the receipt of this information, this confidentiality information is to be kept by the interested parties only. By accepting these documents, you are stating that you might be interested in pursuing an offer for the property/business. The enclosed contains information, pictures, and other materials that are informational only. Best Corporate Real Estate and the Owner does not deem this information to be all inclusive nor contain everything that a purchaser may require. The purchaser is responsible for reviewing for accuracy and the details of this information and may request additional information if desired.

By accepting this information, the potential prospect and/or the prospect's broker agree that the property information is confidential. Duplication or photocopying (all or in part) is not permitted. Best Corporate Real Estate deems this information reliable but cannot be made accountable for its accuracy. The owner of the property/business reserves the right to make any change, to add, delete, or modify the information at any time. The Owner reserves the right to reject any potential offer at any time without notice. This property information is not to be construed as an offer, a contract, or commitment.

The potential purchaser and or purchaser's broker is not allowed to communicate, interview, or represent to tenant/employee's that the property/business is for sale/lease.

No representation is made by Best Corporate Real Estate or Owner as to the accuracy or completeness of the information or photographs contained herein, and nothing contained herein is, or shall be relied on as, a promise or representation as to the future performance of the property/business.

Prospective Purchaser may not interview the tenants, represent to the tenants that the Property is for sale, or represent to the tenants that the Prospective Purchase is buying the property without written consent from the Owner.

Additional Information and an opportunity to inspect the Property will be made upon written request by interested and qualified prospective investors and upon execution of a Confidentiality Agreement.

By the accepting this information, you agree that you will hold and treat it in the strictest confidence, that you will not photocopy or duplicate it, that you will not disclose this information or any of the contents to any other entity without the prior written authorization.

By acknowledgement of receipt of the Property information, Prospect and Broker agree that the Property information is confidential, proprietary and the exclusive possession of Owner and further that you will hold and treat it in the strictest of confidence, that you will not directly or indirectly disclose, or permit anyone else to disclose, the Property information to any other person, firm or entity, without prior written authorization. Prospect and/or Broker further agree that they will not duplicate, photocopy or otherwise reproduce the Property information in whole or in part or otherwise use or permit it to be used in any fashion.

Prospect and Broker hereby agree to indemnify Owner and Owner's Broker from any loss or damage, which may be suffered as a result of the breach of the terms and conditions of this Confidentiality Agreement. Owner expressly reserves the right at Owner's sole, singular, exclusive and arbitrary discretion to reject any or all proposals or expressions of interest in this Property and can terminate discussions in connection with any party at any time without notice or cause.

This information shall not be deemed to represent the state of affairs of the Property/Business or constitute an indication that there has been no change in the business or affairs of the Property since the date of preparation of this information.

The information provided has been gathered from sources that are deemed reliable, but the Owner does not warrant or represent or guarantee that the information is true or accurate. Again, you are advised to verify all information independently.

The inclusion or exclusion of information relating to any hazardous, toxic or dangerous chemical item, waste or substance relating to the property/business shall in no way be construed as creating any warranties or representations, expressed or implied by the Owner or its Broker/Agents as to the existence or nonexistence or any potential hazardous material.