

ELEVATION

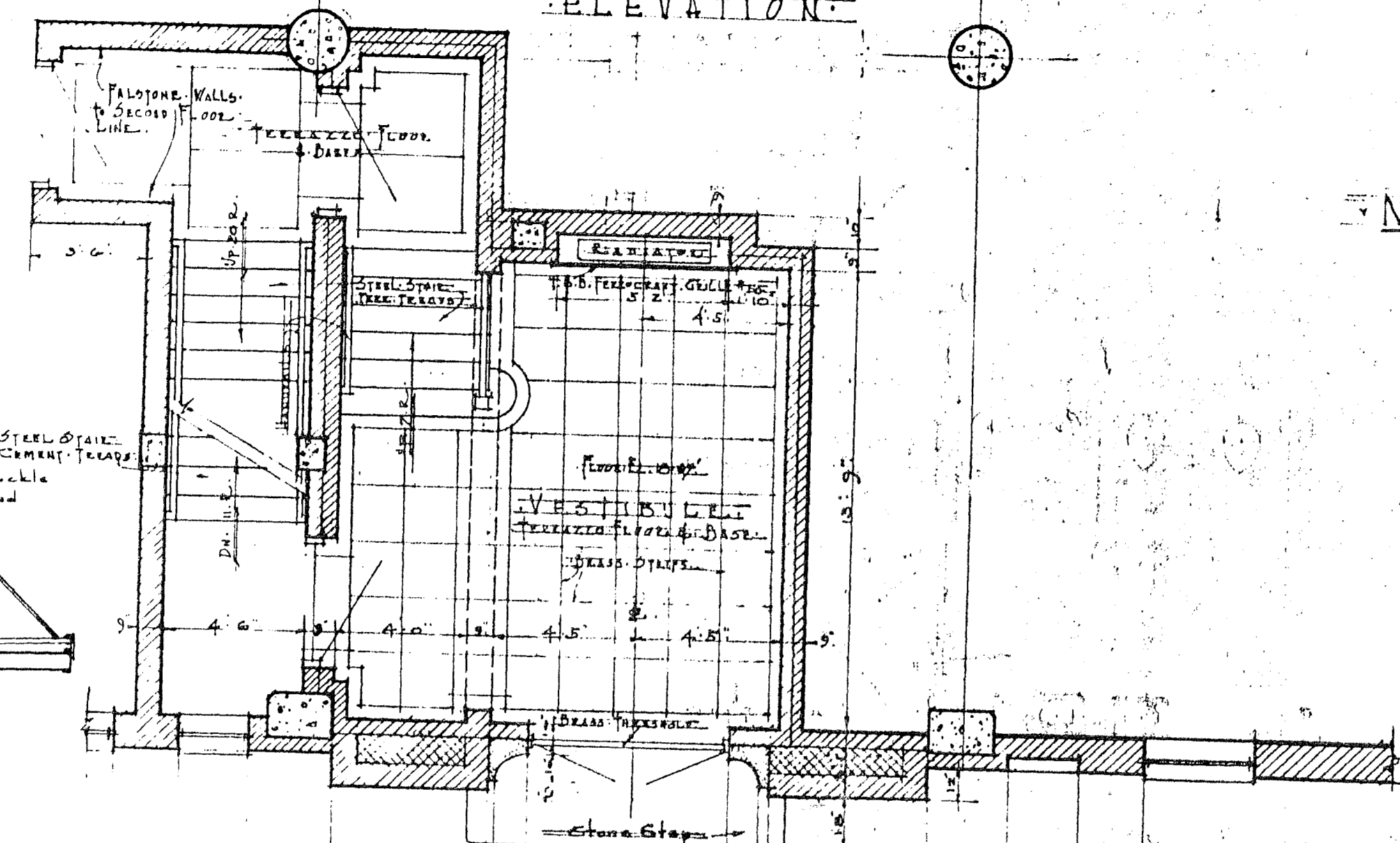

PLAN

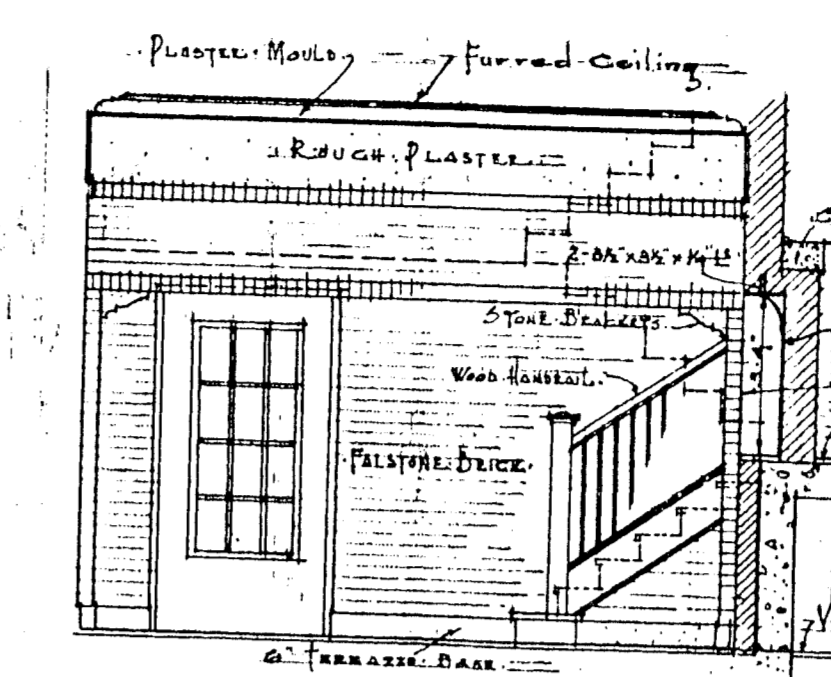

SECTION

MAIN ENTRANCE DETAILS  
Scale 1/4" = 1'-0"

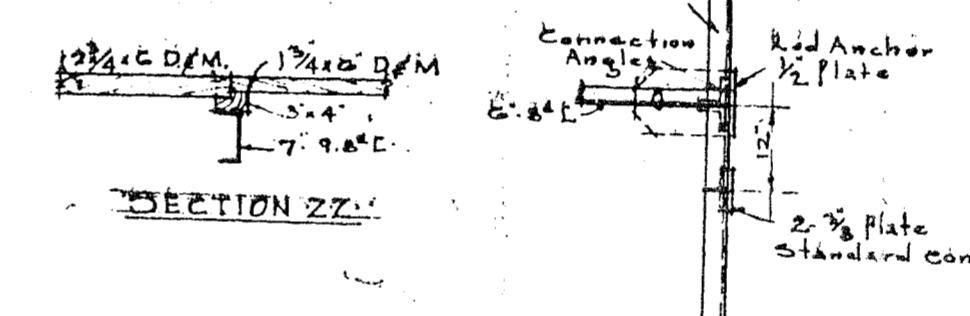

SECTION 27'

CHANNEL SPLICE  
SEE ROOF PLAN FOR SPACING

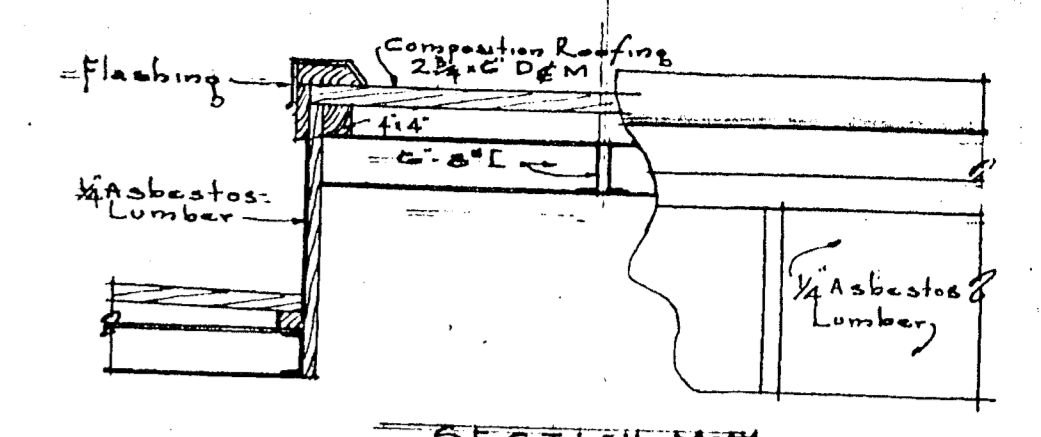

SECTION M-M

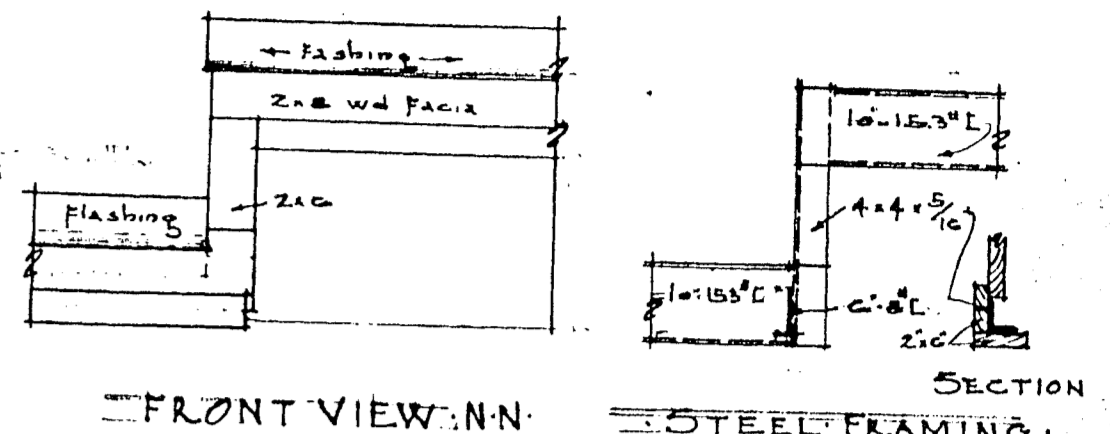

FRONT VIEW N-N

STEEL FRAMING

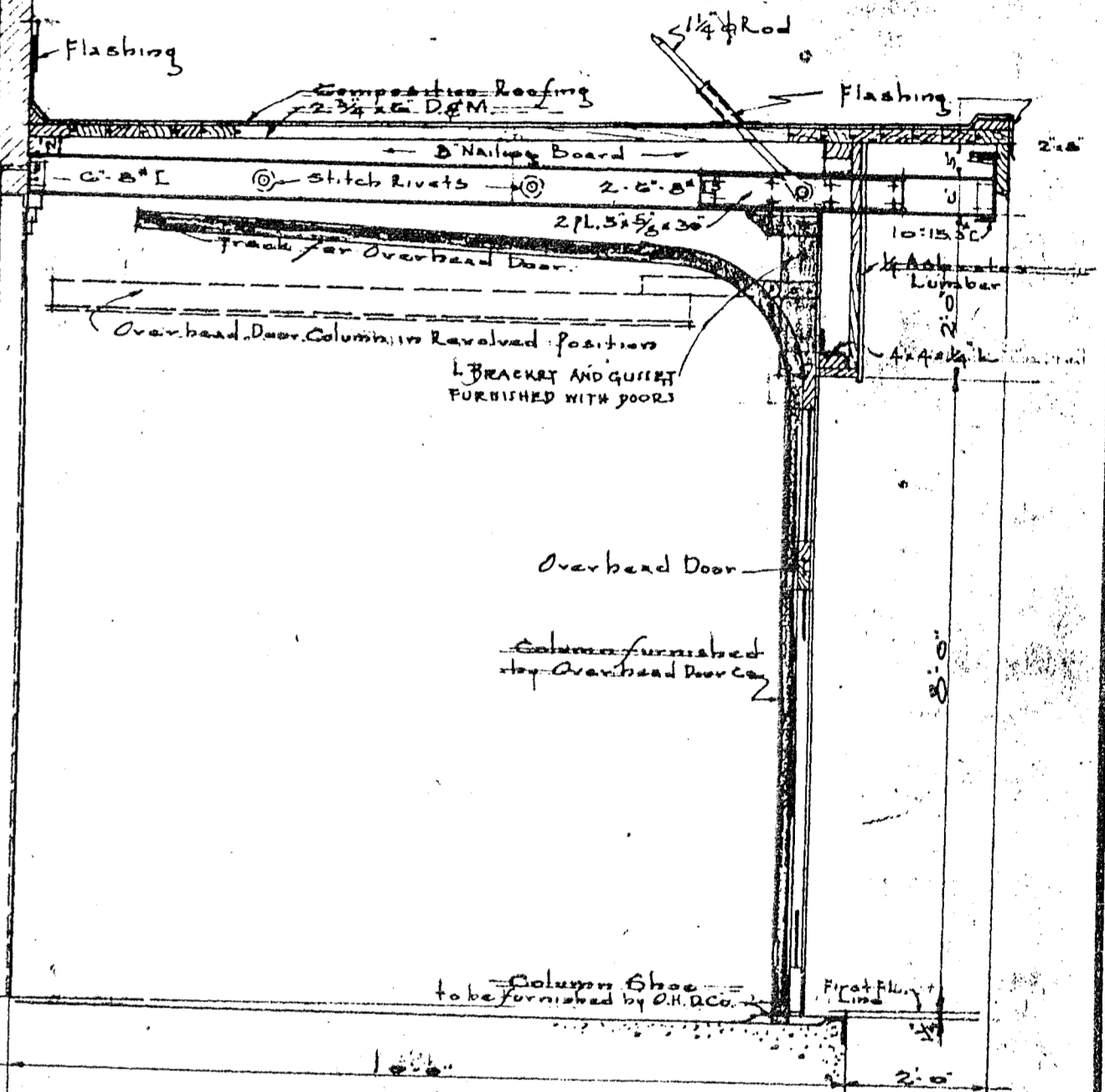

ALTERNATE DESIGN  
DETAIL OF NORTH CANOPY  
SHOWING STORM ENCLOSURE  
Scale 1/4" = 1'-0"

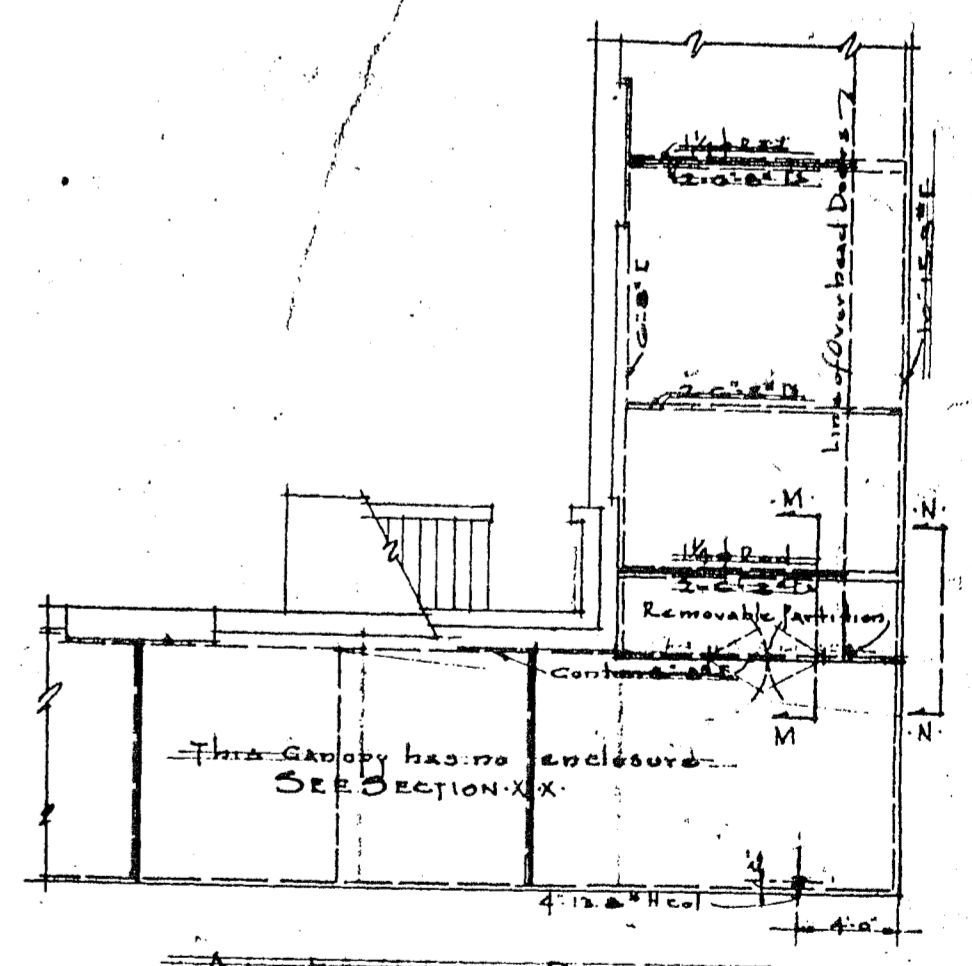

ALTERNATE DESIGN  
PLAN OF CORNER OF CANOPIES  
Scale 1/4" = 1'-0"

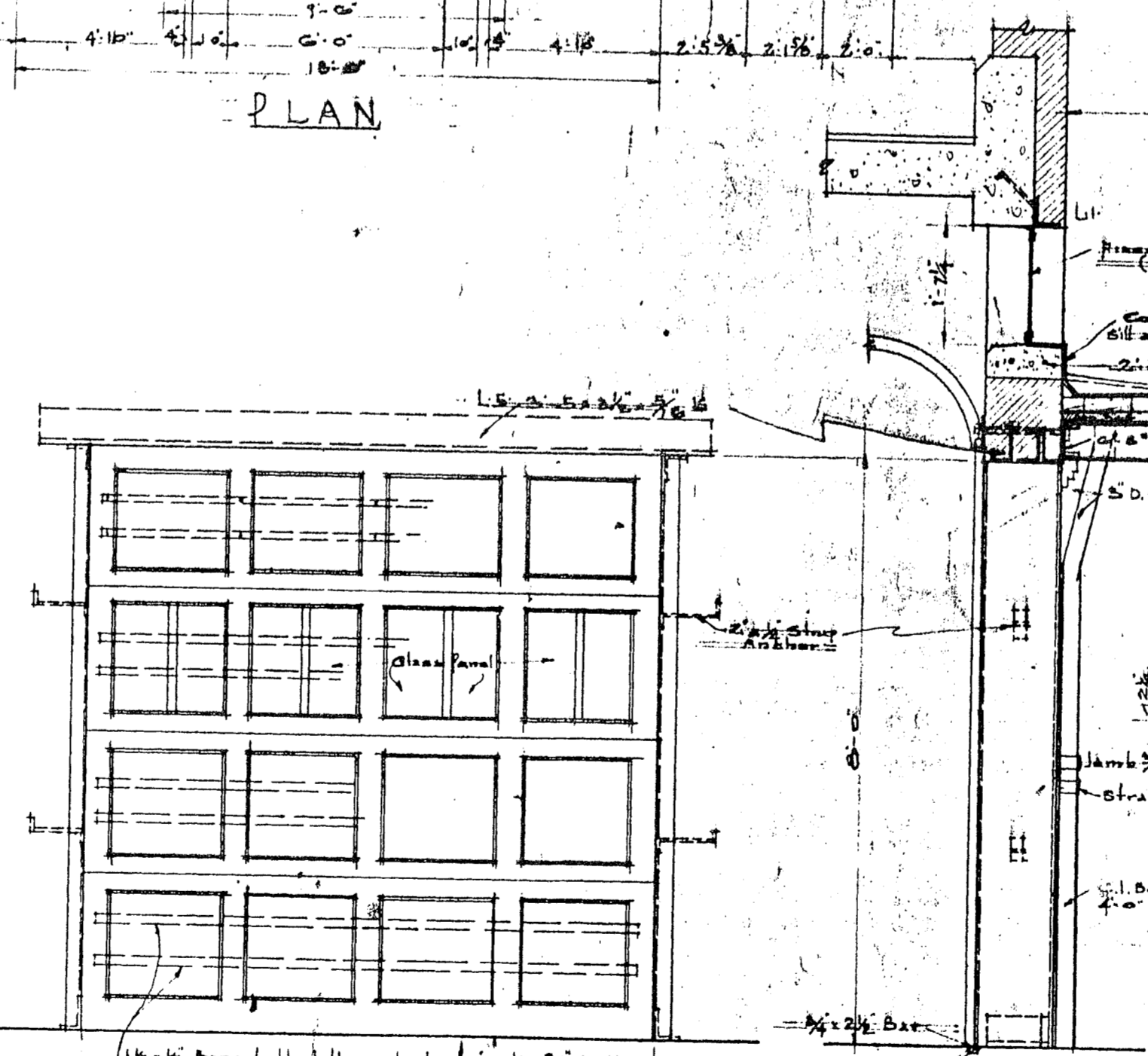

ELEVATION  
TYPICAL OVERHEAD DOOR DETAILS  
Door No. \_\_\_\_\_  
Scale 1/4" = 1'-0"

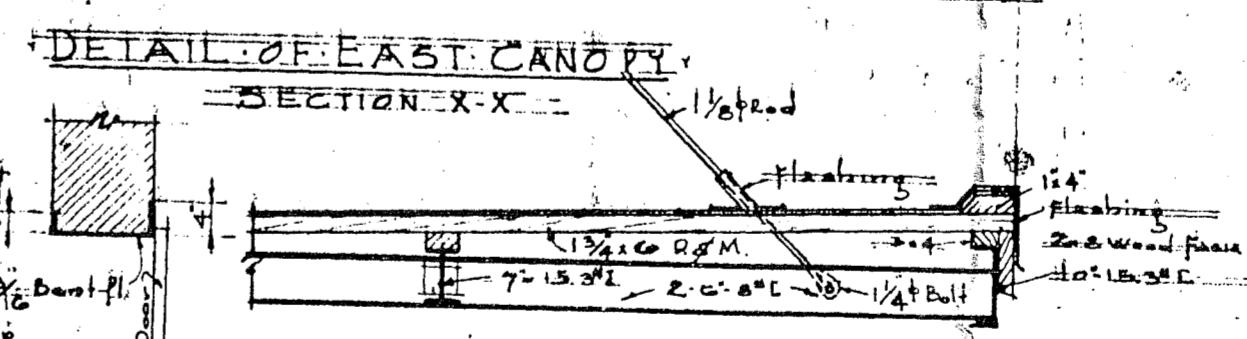

DETAIL OF EAST CANOPY  
SECTION X-X

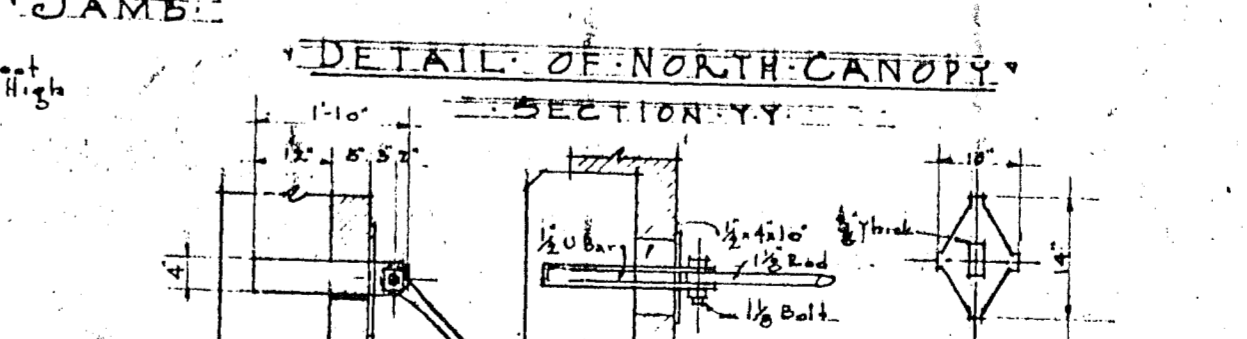

DETAIL OF NORTH CANOPY  
SECTION Y-Y

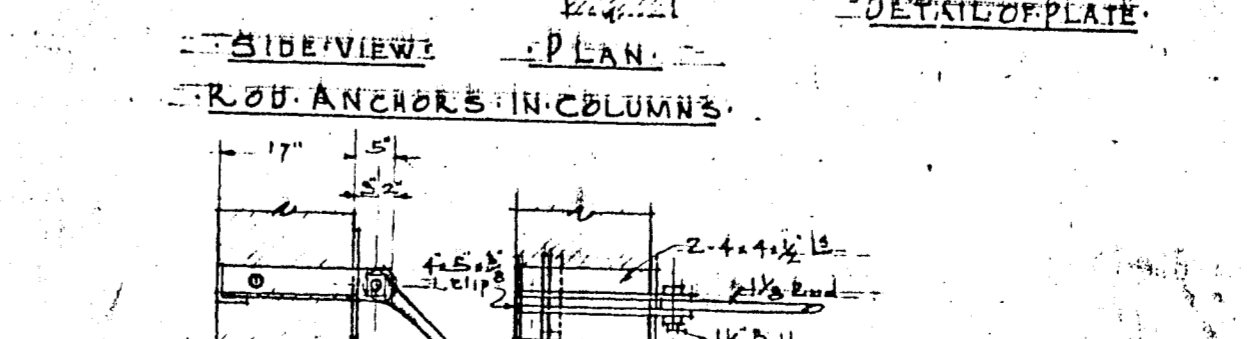

SIDE VIEW  
ROD ANCHORS IN COLUMN

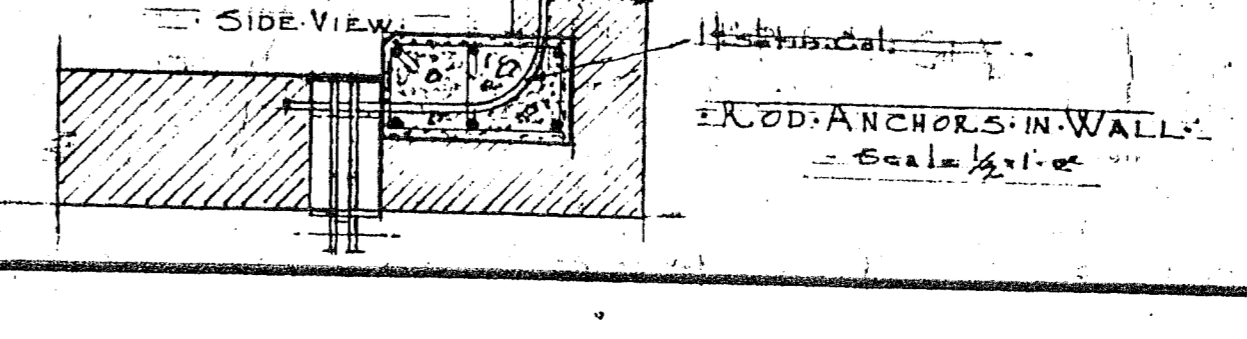

SIDE VIEW  
ROD ANCHORS IN WALL  
Scale 1/4" = 1'-0"

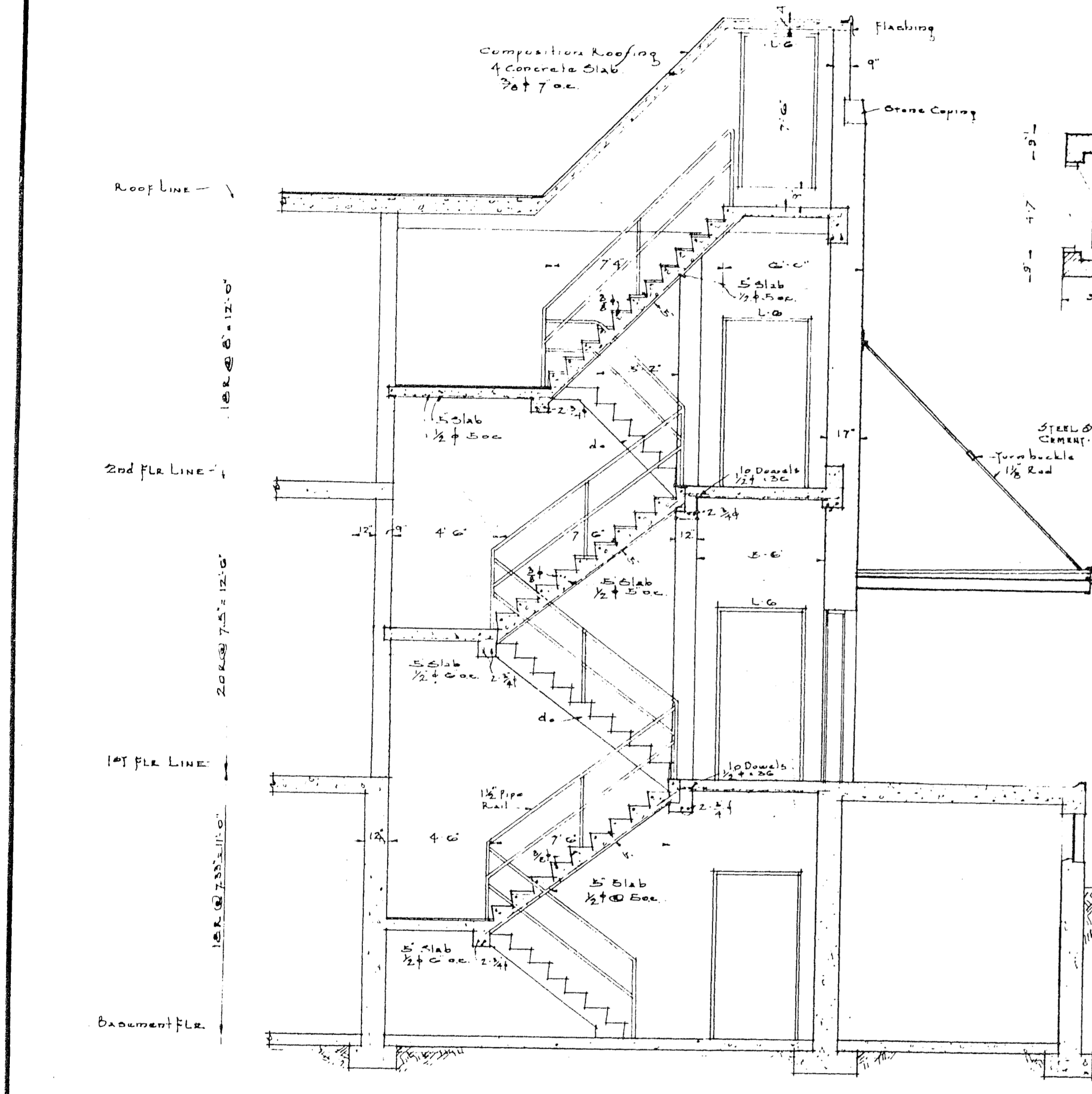

SECTION THRU STAIR 'B'  
Scale 1/4" = 1'-0"

DOOR SCHEDULE

FLOOR	NUMBER	WASHER OPENING	DOOR SIZE	THICKNESS	MATERIAL	FRAME	THRESHOLD	GLASS	LINTEL	TRANSOM	REMARKS	
BASEMENT FLOOR	D1-D2	8'0" x 10'0"	Doors only by EL	1 1/2"	Cont'd	STEEL	C/CHILL	1 LIGHT	SEE DETAIL	NONE	ELEVATOR DOORS PASS TYPE	
	D3	4'4" x 7'0"	4'4" x 7'0"	T.C.	T.C.	STEEL	NONE	NONE	3/8" x 3/4" x 1/2"	NONE	DOOR JAMBS 3/8" DEPT PLATES	
	D4-D6	3'6" x 7'0"	3'6" x 7'0"	T.C.	T.C.	STEEL	NONE	NONE	CONCRETE	NONE	STAIR DOORS 3/4" LINTEL AND FILLS WITH ONE	
	D5	4'0" x 7'0"	4'0" x 7'0"	1 1/2" PLANK	WOOD	L-FRAME	NONE	NONE	CONCRETE	NONE	L-FRAME FOR PLANK SLIVERS	
	201	6'0" x 9'0"	6'0" x 9'0"	2 1/4"	WOOD	WOOD	BRASS	2 PANELED	NONE	YES	MAIN ENTRANCE DOOR SEE DETAIL	
FIRST FLOOR	102-103-104	3'0" x 7'2"	3'0" x 7'2"	1 1/4"	Hollow Metal	Hollow Metal	NONE	12 LIGHTS	2'0" x 3'0" x 1/2"	NONE	HOLLOW METAL STAIR DOORS	
	105	3'6" x 7'0"	3'6" x 7'0"	T.C.	T.C.	STEEL	NONE	NONE	2'0" x 3'0" x 1/2"	NONE	FIRE DOOR TO STAIR	
	106-107-108-109-110-111	8'0" x 10'0"	8'0" x 10'0"	1 1/2"	WOOD	STEEL	STEEL	0 LIGHTS	SEE DETAIL	NONE	OVERHEAD DOORS SEE DETAIL	
	107-109	8'0" x 10'0"	Doors only by EL	1 1/2"	Cont'd	STEEL	C/CHILL	1 LIGHT	SEE DETAIL	NONE	ELEVATOR DOORS PASS TYPE	
	108	8'0" x 10'0"	Doors only by EL	1 1/2"	Cont'd	STEEL	C/CHILL	1 LIGHT	SEE DETAIL	NONE	ELEVATOR DOORS PASS TYPE	
	110	3'0" x 7'2"	3'0" x 7'2"	2 1/4"	WOOD	WOOD	BRASS	0 LIGHTS	4'0" x 10'0" x 1/2"	NONE	EXIT DOOR FROM STAIR TO PATTERNS ROOM	
	114	5'0" x 7'0"	5'0" x 7'0"	1 1/2"	WOOD	WOOD	BRASS	0 LIGHTS	SEE DETAIL	NONE	EXIT DOOR FROM STAIR TO PATTERNS ROOM	
	116-117-118	5'0" x 7'0"	5'0" x 7'0"	1 1/2"	WOOD	WOOD	BRASS	0 LIGHTS	SEE DETAIL	NONE	EXIT DOOR FROM STAIR TO PATTERNS ROOM	
	201-202-203-204-205-206-207-208-209-210-211	210A	3'0" x 7'0"	3'0" x 7'0"	1 1/4"	WOOD	WOOD	NONE	1 PANEL	NONE	YES	OFFICE DOORS SEE DETAIL
	202	3'0" x 7'0"	3'0" x 7'0"	1 1/4"	STEEL	STEEL	NONE	1 PANEL	NONE	YES	DOOR BY METAL PARTITION CONT'D	
204	4'4" x 7'2"	4'4" x 7'2"	1 1/4"	Hollow Metal	Hollow Metal	BRASS	NONE	NONE	NONE	DOORS FROM OFFICE TO FACTORY		
211-219-217	212	2'0" x 7'0"	2'0" x 7'0"	1 1/4"	WOOD	BRASS	NONE	NONE	NONE	NONE	TOILET ROOM 2 PANEL DOORS	
212-214-215-216	212	2'0" x 7'0"	2'0" x 7'0"	1 1/4"	WOOD	BRASS	NONE	NONE	NONE	NONE	ELEVATOR DOORS PASS TYPE	
220-223	220	3'0" x 10'0"	Doors only by EL	1 1/2"	Cont'd	STEEL	C/CHILL	1 LIGHT	SEE DETAIL	NONE	ELEVATOR DOORS PASS TYPE	
221	3'0" x 7'0"	3'0" x 7'0"	1 1/4"	WOOD	STEEL	NONE	NONE	NONE	2'0" x 3'0" x 1/2"	NONE	DOOR JAMBS 3/8" DEPT PLATES	
221A	3'0" x 7'2"	3'0" x 7'2"	1 1/4"	WOOD	STEEL	NONE	NONE	NONE	2'0" x 3'0" x 1/2"	NONE	HAND DOOR TO PACKING ROOM 2 PANEL	
222	3'0" x 7'0"	3'0" x 7'0"	1 1/4"	T.C.	T.C.	NONE	NONE	NONE	11'0" x 7'0" x 1/2"	NONE	FIRE DOOR TO STAIR	
223	3'0" x 6'0"	3'0" x 6'0"	1 1/4"	T.C.	T.C.	NONE	NONE	NONE	11'0" x 7'0" x 1/2"	NONE	STAIR DOOR TO ROOF	
224	3'0" x 6'0"	3'0" x 6'0"	1 1/4"	T.C.	T.C.	NONE	NONE	NONE	11'0" x 7'0" x 1/2"	NONE	T.C. DOOR TO FERT. HOUSE	

6800-528 I

REVISIONS		THE GEORGE S. RIDER CO. ARCHITECTS & ENGINEERS CLEVELAND, OHIO	
		WALSHOUSE BUILDING	
		FOR THE	
		S.M. FLICKINGER CO. INC.	
		INDUSTRIAL	
		DRAWN J.S. TRACED R.L.B. CHECKED	
		DATE _____ DATE 4-1-21 DATE _____	
		SCALE 1/4" = 1'-0" 1037-9	