

# HIGH-QUALITY MEDICAL BUILDING OUTPATIENT FACILITY **16,538 SF FOR SALE**

3090 N. 3rd Avenue | Phoenix, AZ



## Property Features



### POPULATION

632,142 within 5 miles



### VERSATILE BUILDING

Possible ASC or Imaging Center



### MAJOR HOSPITALS

St. Joseph's Hospital  
within one block



### IDEAL LOCATION

Close to freeways (I-17 and I-10)



3090 N. 3RD AVENUE  
**ADDRESS**

1.31 ACRES  
**LOT SIZE**

R-5  
**ZONING**

FIRST FLOOR: 8,777 SF  
SECOND FLOOR: 7,762 SF  
**SQUARE  
FOOTAGE**

5/1000; 78 TOTAL SPACES  
74 + 4 ADA  
**PARKING**

ONE  
**ELEVATOR**

BLOCK  
**CONSTRUCTION**

HIGH-QUALITY MEDICAL BUILDING  
OUTPATIENT FACILITY  
**16,538 SF FOR SALE**

3090 N. 3rd Avenue | Phoenix, AZ



Creighton University

3090 N 3RD. AVE

N 3RD AVENUE

THOMAS ROAD

St Joseph's Hospital



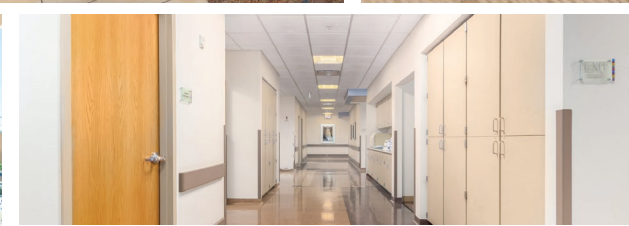

# Site Plan

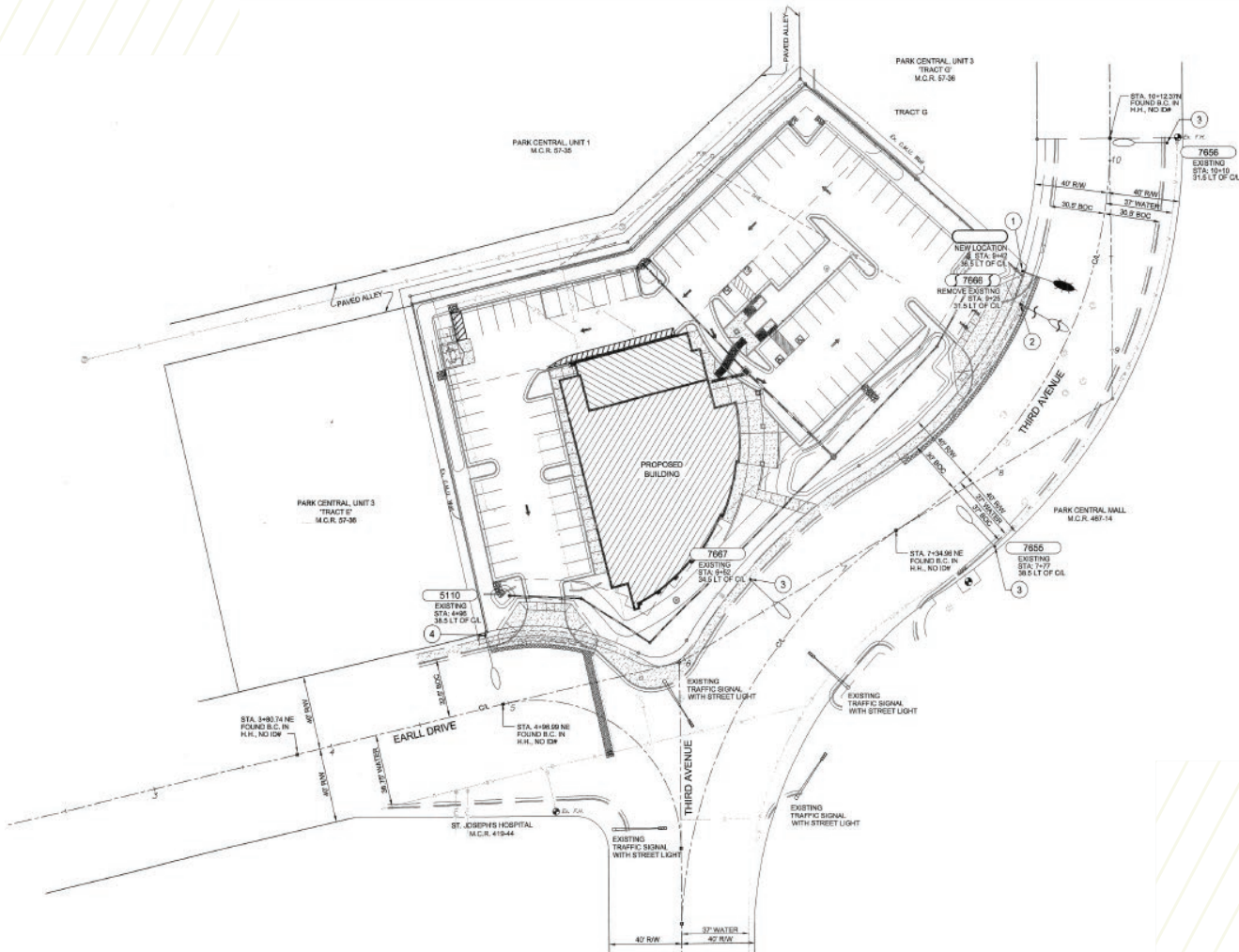

## IMAGING:

INFRASTRUCTURE  
FROM FORMER  
IMAGING SPACE

## DROPOFF:

EXISTING PATIENT  
DRIVE THROUGH  
DROP OFF IN FRONT

## ACCESS:

ABILITY TO ADD  
NEW ENTRANCE FOR  
IMAGING OR ASC

# AREA HOSPITALS



**262 BEDS**  
24/7 Emergency Care



**385 BEDS**  
24/7 Emergency Care



**595 BEDS**  
24/7 Emergency Care



**209 BEDS**  
24/7 Emergency Care



**494 BEDS**  
24/7 Emergency Care



**733 BEDS**  
24/7 Emergency Care



# POSSIBLE USES

- › BioMedical and Medical Research Offices\*
- › Birthing Center
- › Imaging Center
- › Behavioral Health
- › Autism Treatment
- › Office and Medical Office uses including Surgery Center (No overnight stay)
- › Medical and Dental Laboratories
- › Clinics Orthopedics
- › Voluntary Community Blood Center\*

\*Subject to Use Permit as outlined in City of Phoenix Zoning Code Section 618 - R-5 Multifamily Residence District

# Floor Plans

## First Floor

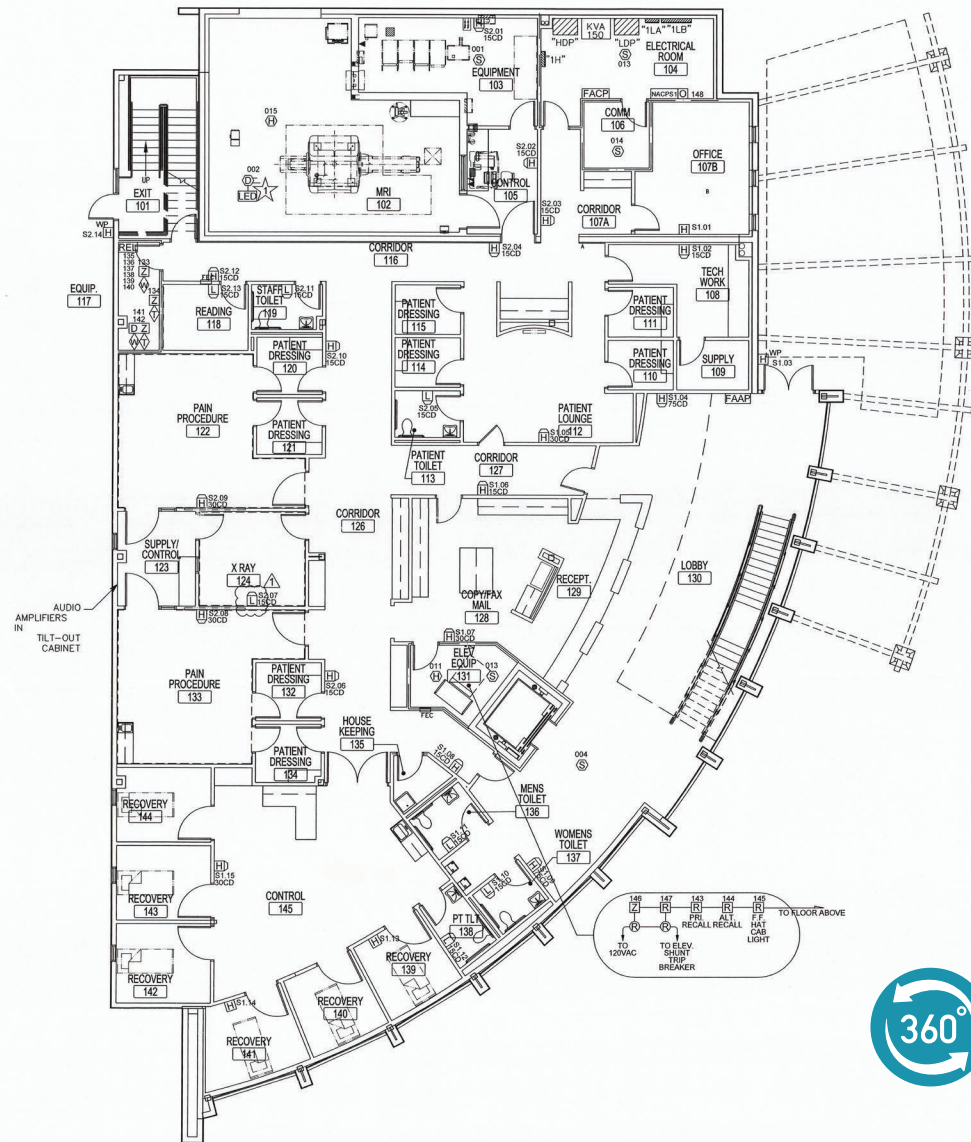

## Second Floor

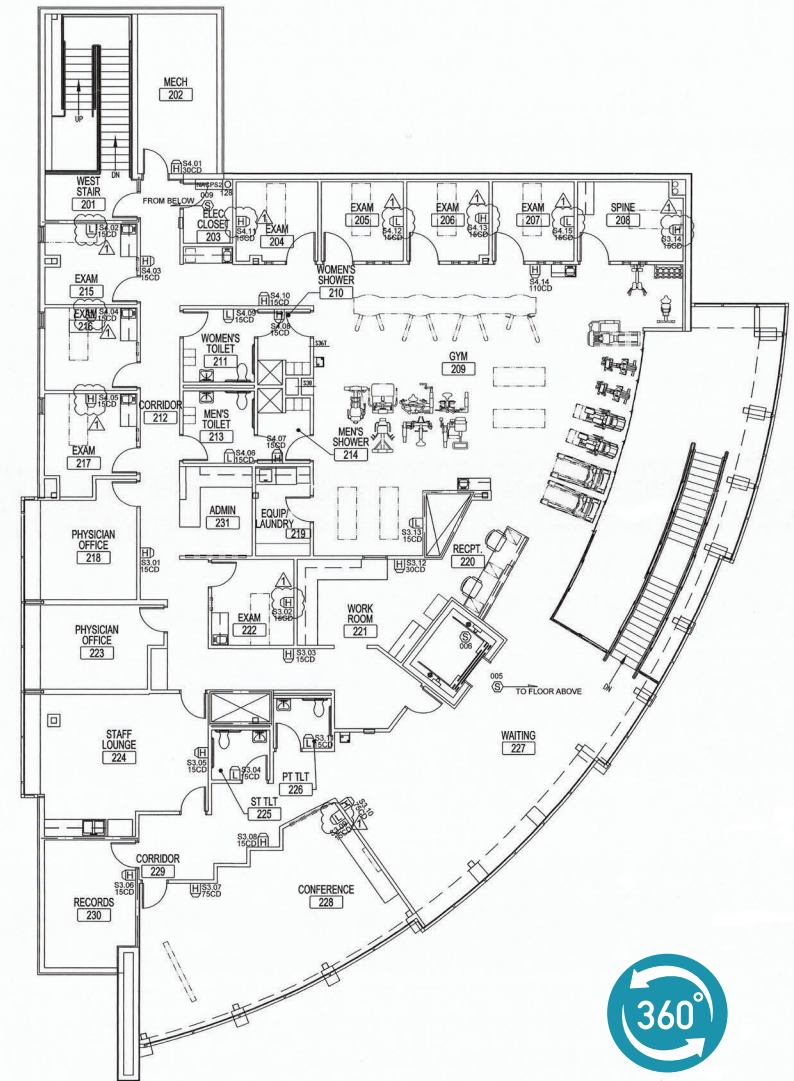

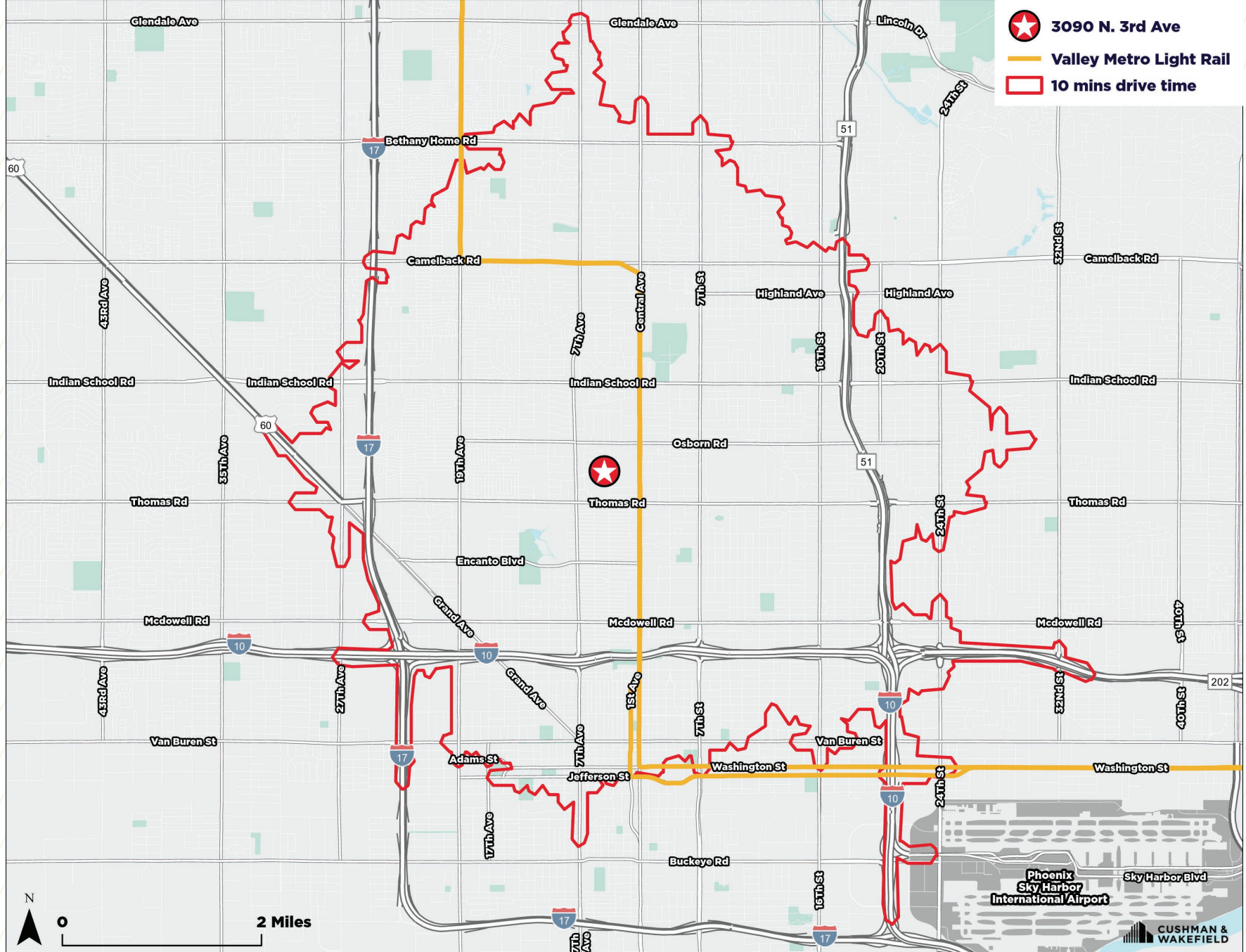

# DRIVE TIME MAP - 10 MINUTES



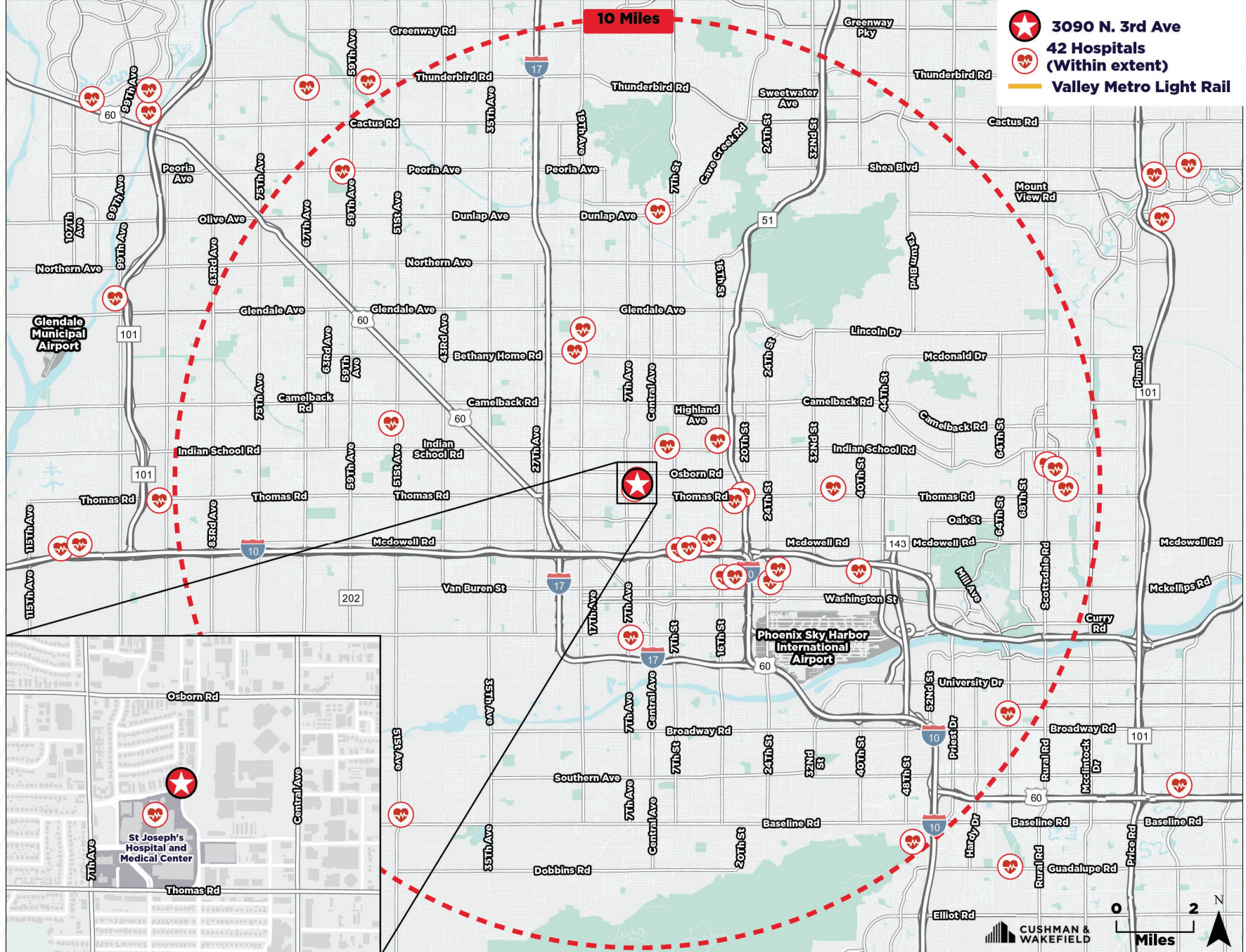

# HOSPITAL MAP - 10 MILES

# HIGH-QUALITY MEDICAL BUILDING OUTPATIENT FACILITY 16,538 SF FOR SALE

3090 N. 3rd Avenue | Phoenix, AZ

## Demographics

	1 MILE	3 MILES	5 MILES
<b>2024 Population</b>			
Total Population	19,229	169,042	429,871
Median Age	36.3	34.6	34.0
<b>2029 Population</b>			
Total Population	21,629	182,171	444,240
Median Age	38.4	36.0	35.1
<b>2024 Household Income</b>			
Household Income Base	10,660	76,065	166,889
<\$15,000	10.6%	11.8%	11.2%
\$15,000 - \$24,999	5.6%	7.6%	7.4%
\$25,000 - \$34,999	4.8%	7.7%	8.2%
\$35,000 - \$49,999	11.1%	11.5%	11.7%
\$50,000 - \$74,999	17.7%	17.4%	17.1%
\$75,000 - \$99,999	14.3%	14.1%	13.4%
\$100,000 - \$149,999	15.9%	14.3%	14.9%
\$150,000 - \$199,999	8.8%	7.0%	6.9%
\$200,000+	11.3%	8.5%	9.1%
<b>2024 Average Household Income</b>	<b>\$108,235</b>	<b>\$93,451</b>	<b>\$96,362</b>
<b>2024 Housing</b>			
Total Housing Units	12,295	85,932	184,986
Total Occupied	3,642	27,865	73,276
Owner Occupied Housing Units	28.2%	32.4%	39.6%
Vacant Housing Units	13.3%	11.5%	9.8%

Source: Esri, Esri-Data Axle, Esri-U.S. BLS, U.S. Census

March 11, 2025

HIGH-QUALITY MEDICAL BUILDING  
OUTPATIENT FACILITY  
**16,538 SF FOR SALE**

3090 N. 3rd Avenue | Phoenix, AZ



**TOM WEINHOLD**

Managing Director  
+1 602 224 4428  
tom.weinhold@cushwake.com

**SHEILA BALE**

Managing Director  
+1 602 224 4454  
sheila.bale@cushwake.com

**ERIKA ECKBLAD**

Senior Associate  
+1 602 224 4451  
erika.eckblad@cushwake.com

**DREW SAMPSON**

Director  
+1 602 820 3877  
drew.sampson@cushwake.com

2555 E. Camelback Rd., Suite 400 | Phoenix, AZ 85016 | M: +1 602 954 9000 | F: +1 602 253 0528  
[cushmanwakefield.com](http://cushmanwakefield.com)



©2025 Cushman & Wakefield. All rights reserved. The information contained in this communication is strictly confidential. This information has been obtained from sources believed to be reliable but has not been verified. NO WARRANTY OR REPRESENTATION, EXPRESS OR IMPLIED, IS MADE AS TO THE CONDITION OF THE PROPERTY (OR PROPERTIES) REFERENCED HEREIN OR AS TO THE ACCURACY OR COMPLETENESS OF THE INFORMATION CONTAINED HEREIN, AND SAME IS SUBMITTED SUBJECT TO ERRORS, OMISSIONS, CHANGE OF PRICE, RENTAL OR OTHER CONDITIONS, WITHDRAWAL WITHOUT NOTICE, AND TO ANY SPECIAL LISTING CONDITIONS IMPOSED BY THE PROPERTY OWNER(S). ANY PROJECTIONS, OPINIONS OR ESTIMATES ARE SUBJECT TO UNCERTAINTY AND DO NOT SIGNIFY CURRENT OR FUTURE PROPERTY PERFORMANCE.