



585 Colonial Park Dr

585 Colonial Park Dr, Roswell, GA 30075



Susan Selig

Vici Real Estate

6340 Sugarloaf Pky, Suite 200, Duluth, GA 30097

susanoselig@gmail.com

(404) 435-8083



585 Colonial Park Dr

\$1,100,000

Fully Renovated Office Building in Prime Roswell Location

585 Colonial Park Drive, Roswell, GA

Discover an exceptional opportunity to own a like-new office building in one of Roswell's most sought-after locations. This four-sided brick professional building has been completely renovated from the ground up—featuring brand new electrical, plumbing, HVAC, walls, windows, and roof. Move-in ready with modern finishes and infrastructure.

Outstanding Location:

- Less than 1 mile from Holcomb Bridge Road (GA-140) and Highway 9 (Atlanta Street)

-...

- Excellent location, Steps from City Hall & Quaint Downtown Roswell.
- 100% Vacant, ready to move in.
- Fully renovated in 2024, with all new systems and finishes.
- Less than 1 mile to Holcomb Bridge Rd and Hwy 9.
- Easy access to GA-400 for commuting and client visits.



Price:	\$1,100,000
Property Type:	Office
Property Subtype:	Loft/Creative Space
Building Class:	B
Sale Type:	Investment or Owner User
Lot Size:	0.41 AC
Gross Building Area:	6,054 SF
Rentable Building Area:	5,250 SF
No. Stories:	3
Year Built:	2000
Tenancy:	Multi
Parking Ratio:	4.19/1,000 SF
Zoning Description:	OP
APN / Parcel ID:	12-2091-0466-067-7
Walk Score ®:	64 (Somewhat Walkable)

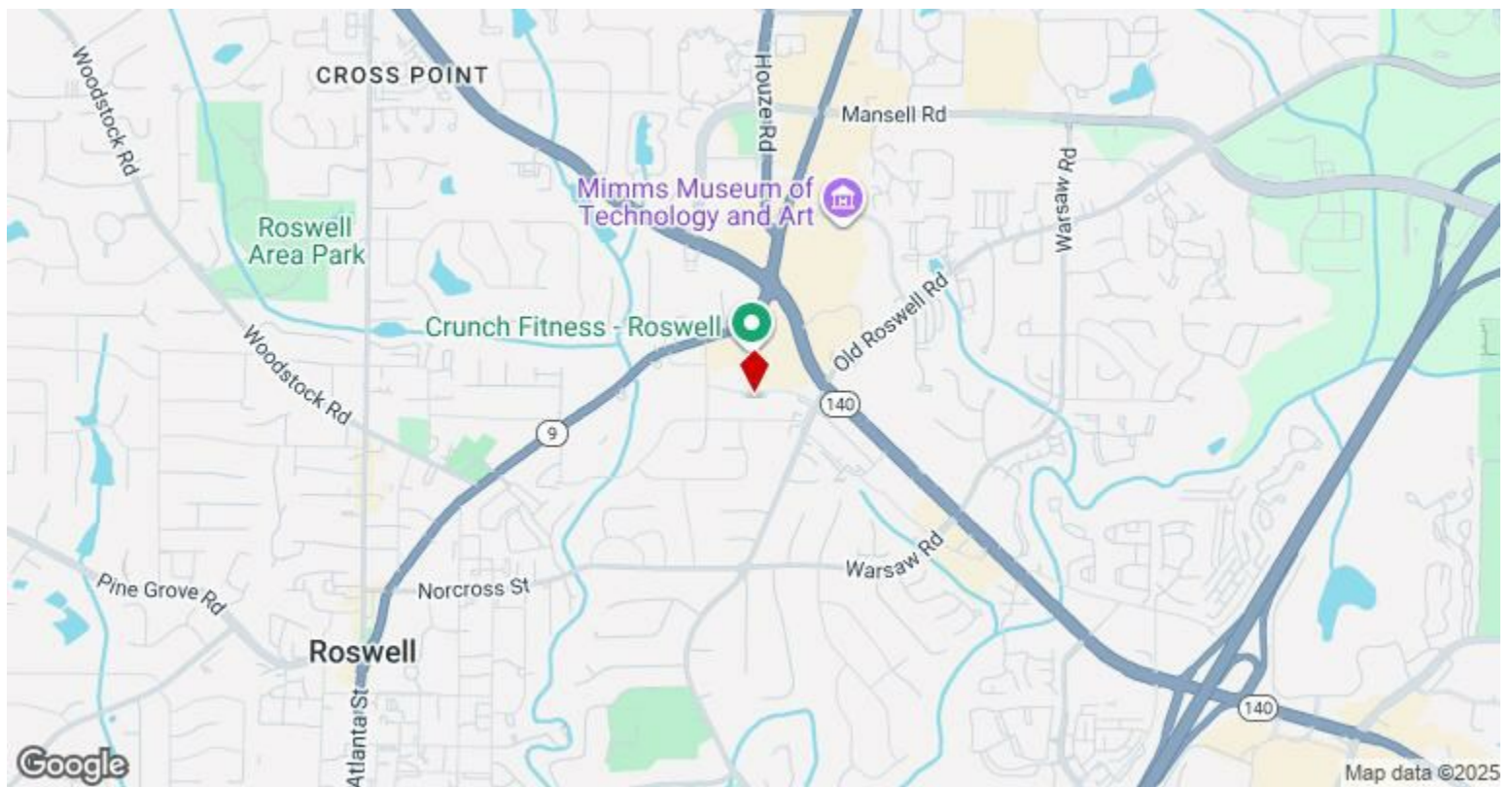

585 Colonial Park Dr, Roswell, GA 30075

Property Photos

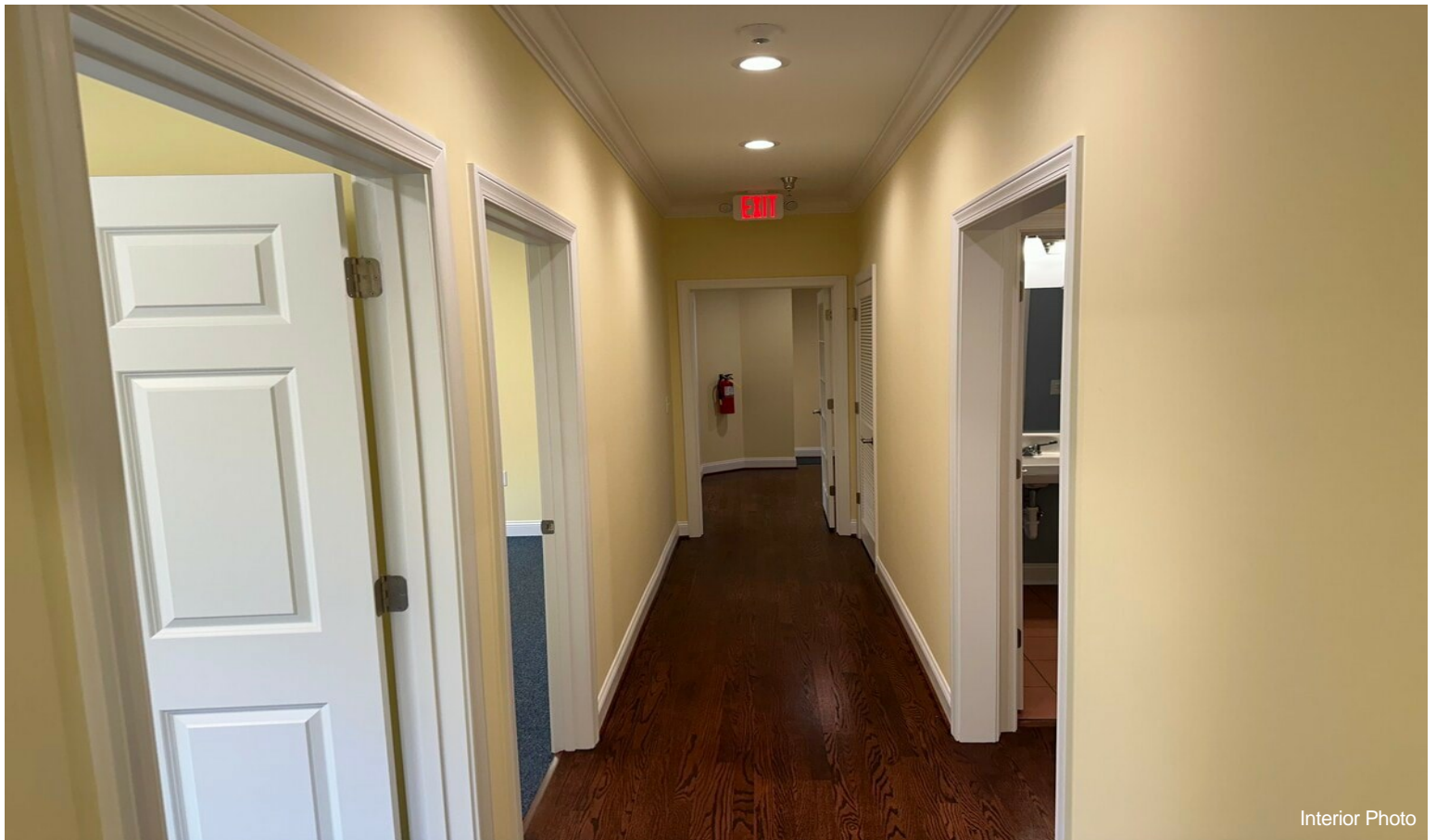

Property Photos



Property Photos



Property Photos



Property Photos



Property Photos



Building Photo



Building Photo

Property Photos

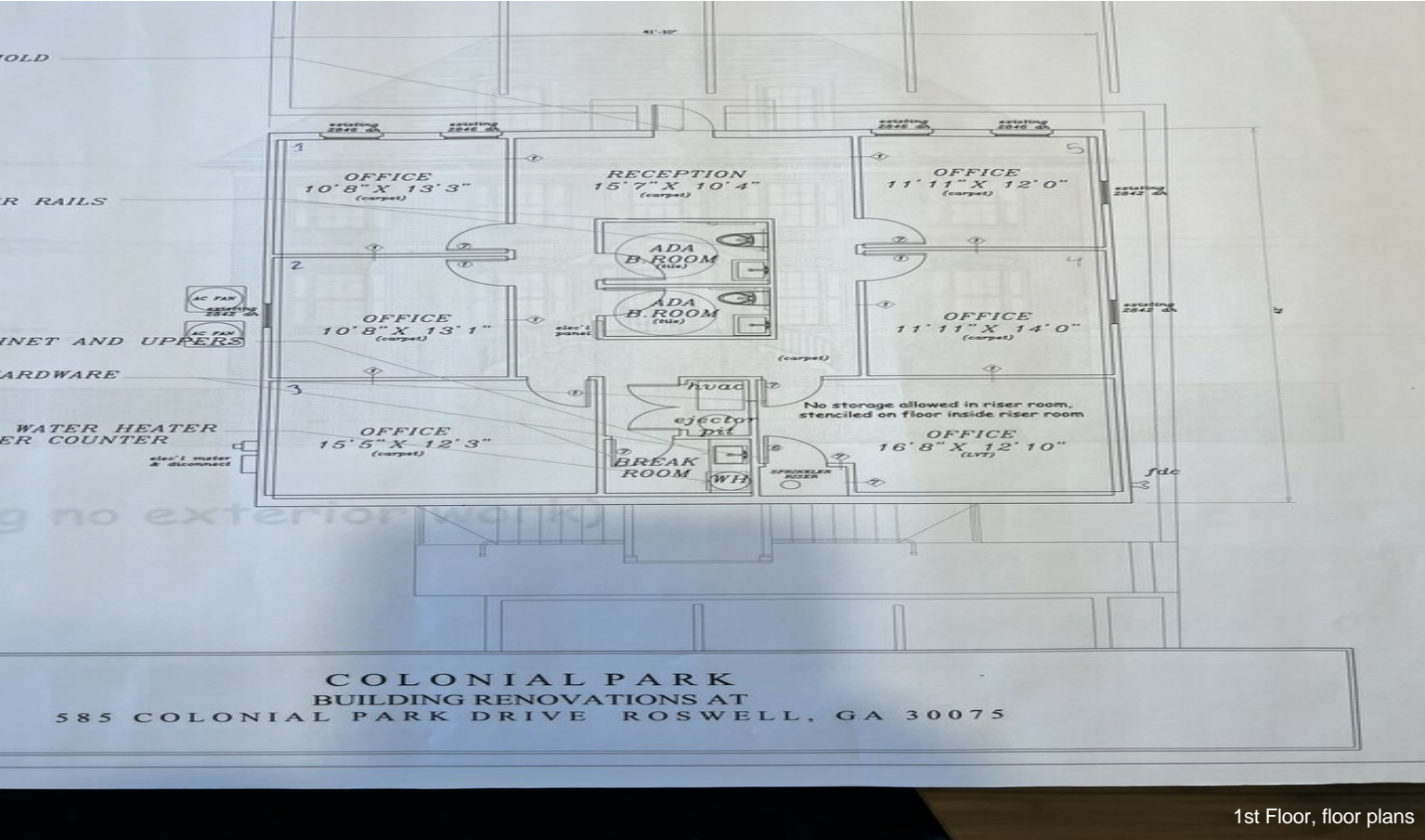

1st Floor, floor plans

Property Photos

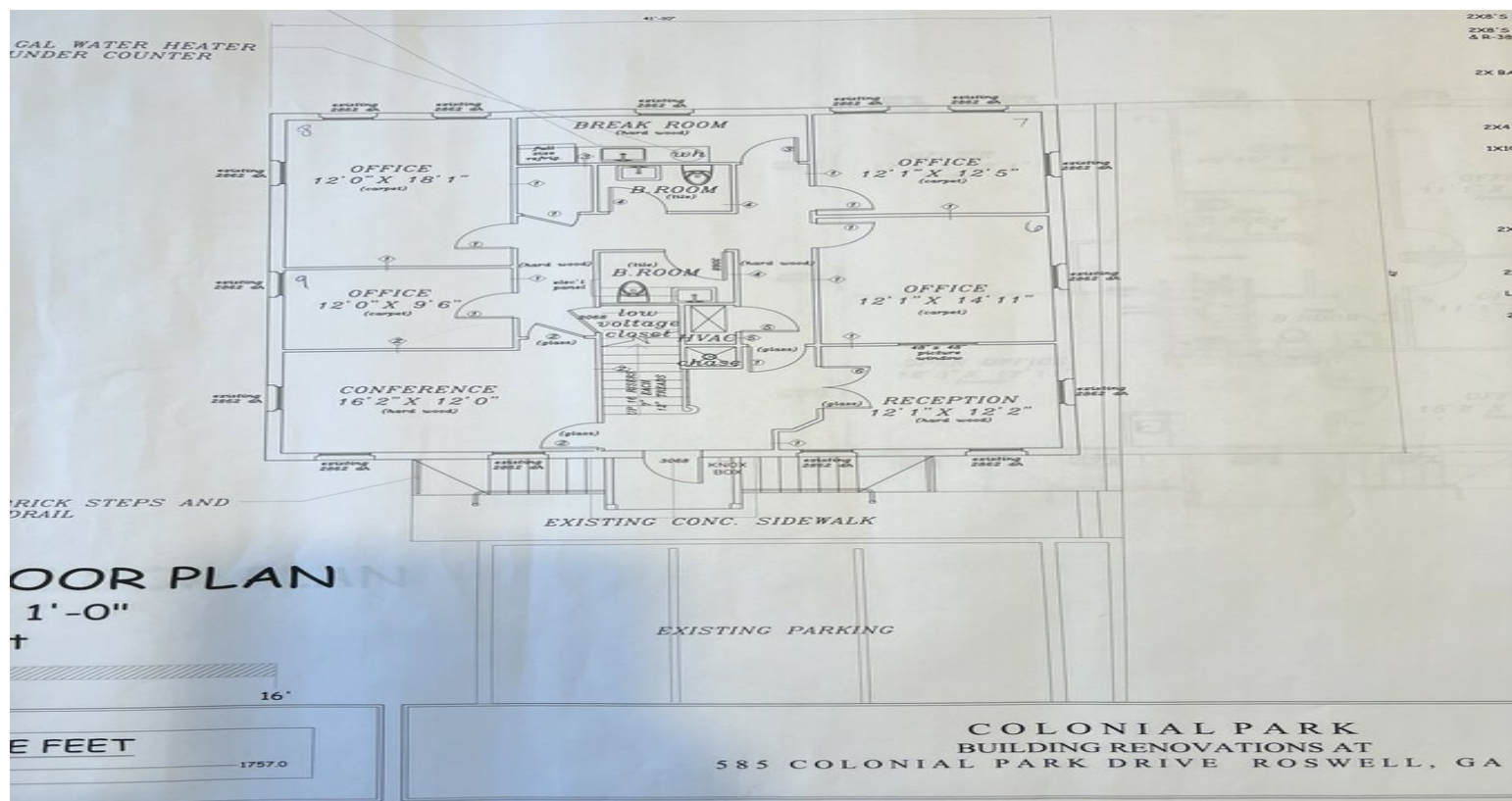

2nd Floor, floor plans

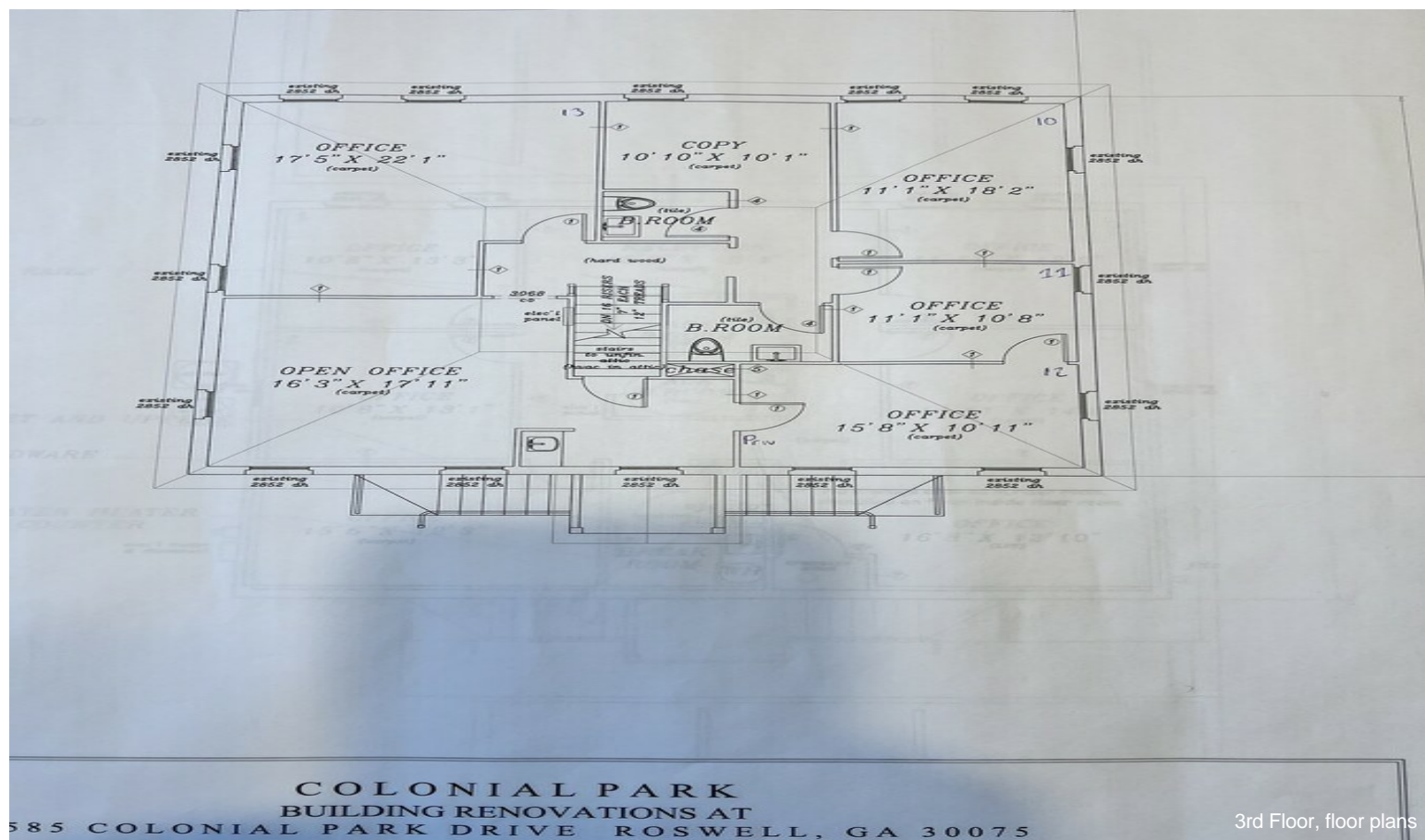

3rd Floor, floor plans

Property Photos

