

**95 MACREADY DR  
MERCED, CA**

**NEW LISTING**

- **±11,000 SQ FT**
- **\$127.27 PER SQFT**
- **±1.34 ACRE LOT**



**Single Tenant Net Leased  
Investment 5.25% CAP Rate**



**Jacob Morgner**  
209-617-2679  
DRE#01882378

## PROPERTY DESCRIPTION

---

**Property Address** 95 Macready Dr, Merced CA 95341

**APN** 059-300-053

**Square Footage** ±11,000

**Lot size** ±1.34 acres

**Year Built** Approx. 1980

**Parking** 11 stalls plus ample street parking

**Zoning** I-L Light Industrial

**Price** **\$1,400,000**

**Price per SF** **\$127.27**

**CAP Rate** 5.25%

**Tenancy** Single Tenant

**NOI** \$73,500

**Term Remaining** 1 yr 9 mos

**Renewal Option** 5 year

95 Macready Drive has been home to FedEx since 1993. Approximately 10% of the building has offices and restrooms and the remainder is open warehouse space. Excellent location at entrance to Merced Regional Airport.



# AERIAL PHOTO



## AIRPORT RENDERING

---



Currently under construction, the new Merced Regional Airport Terminal is a \$17 Million dollar project that will ensure continued growth for air travel.

# HWY AERIAL MAP

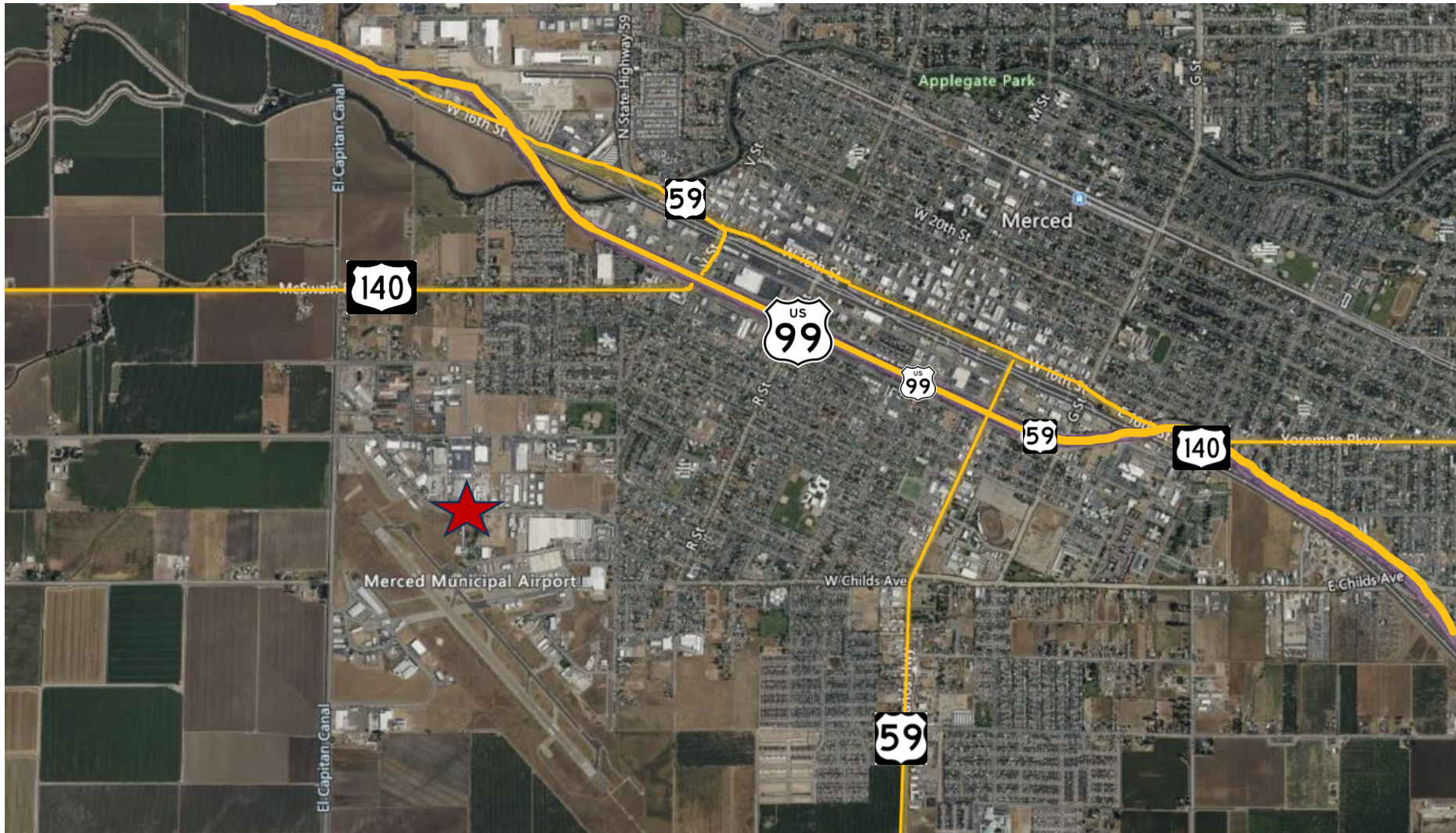

# ASSESSOR MAP

-NOTE-

This map is for Assessment purposes only. It is not to be construed as portraying legal ownership or divisions of land for purposes of zoning or subdivision law.

S 1/2 SEC. 26, T.7S., R.13E., M.D.B.&M.

Tax Rate Area 5-00  
5-136  
005-149

59-30

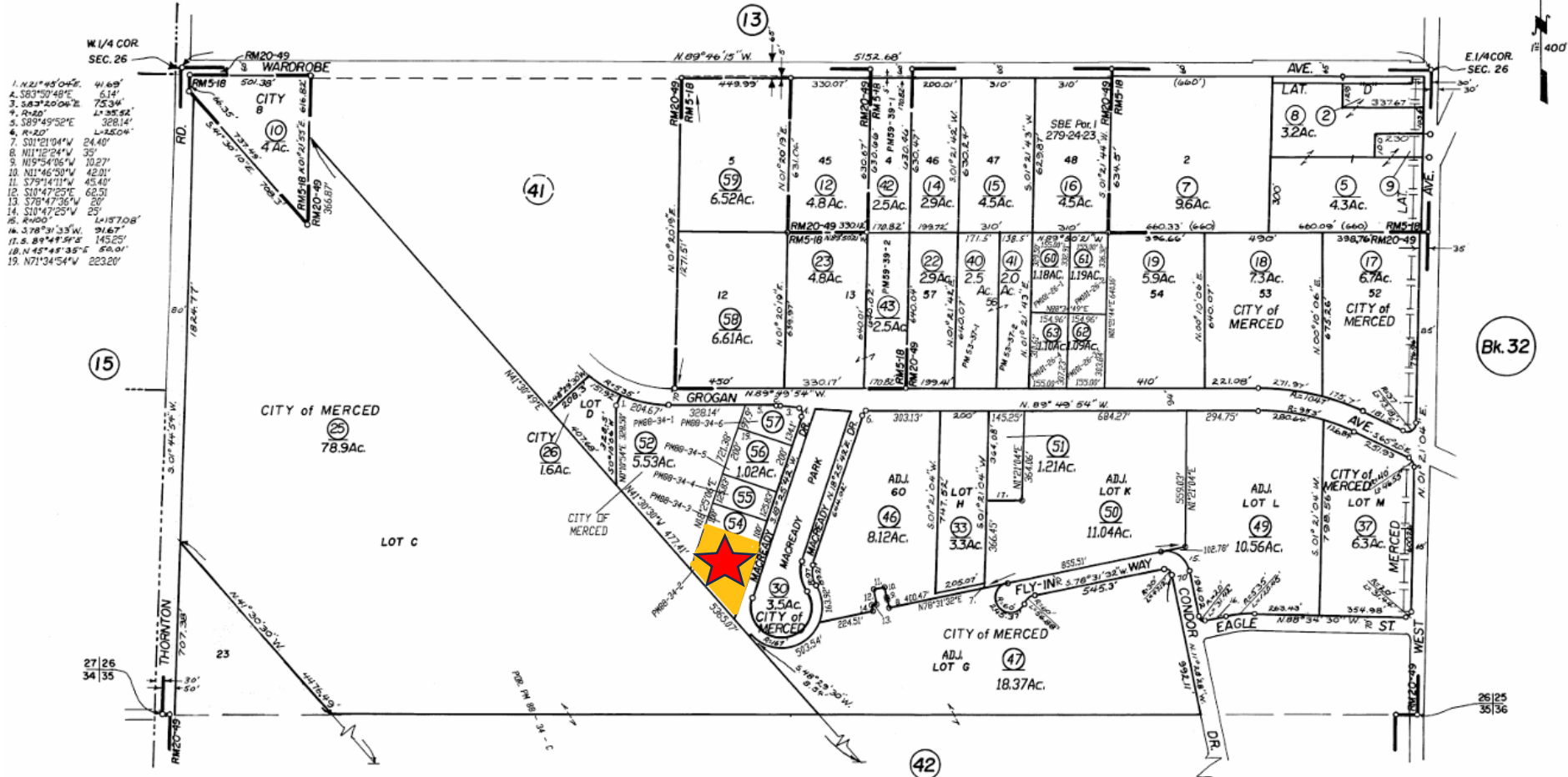

Grogan's Merced Tract No. 2, R.M. Vol. 5, Pg.18  
Merced Airport Industrial Park, R.M. Vol. 20, Pg. 49

Assessor's Map Bk. 59-Pg.30  
County of Merced, Calif.

DRAWN 1-73  
REVISED 10-01  
12-28-05

NOTE-Assessor's Block Numbers Shown in Ellipses  
Assessor's Parcel Numbers Shown in Circles

1973

95 Macready Drive



**Jacob Morgner**  
**Tinetti Realty Group**  
**2930 G St., Merced, CA 95340**  
**C: 209-617-2679**  
**O: 209-354-3830**  
**Jacob@mercedrealestate.com**  
**CA BRE Lic. #: 01882378**

Tinetti Realty Group. ("TRG") has used reasonable care in obtaining the information and assembling the estimates and projections contained herein, this material is submitted without representation or warranty. All information is subject to modification due to changes in the market, further clarifications, or other events beyond the control of TRG