

LEGEND	
● IRON ROD FOUND	— STOCKADE FENCE
○ IRON PIPE FOUND	— WIRE FENCE
■ GRANITE MONUMENT FOUND	— GUARDRAIL
● 5/8" REBAR SCRIBED PLS #251 SET	— STONE WALL
○ UTILITY POLE	■ Wood Post
— GUY ANCHOR	— STORM PIPE
— OVERHEAD UTILITY LINE	● SANITARY MANHOLE
— BELOW GROUND ELECTRIC	● SANITARY PUMP STATION
○ LIGHT	— SANITARY LINE
○ HYDRANT	— SETBACK
○ WATER VALVE	— TRAVERSE
○ WELL	— STATION
— UNDERGROUND WATER LINE	■ FLAG
— SIGN	○ TEST PIT
— EXISTING CONTOUR	○ CONIFEROUS TREE
— SURVEYED LINE	○ DECIDUOUS TREE
— APPARENT PROPERTY LINE	— VEGETATION
— PROPERTY LINE	— WETLANDS

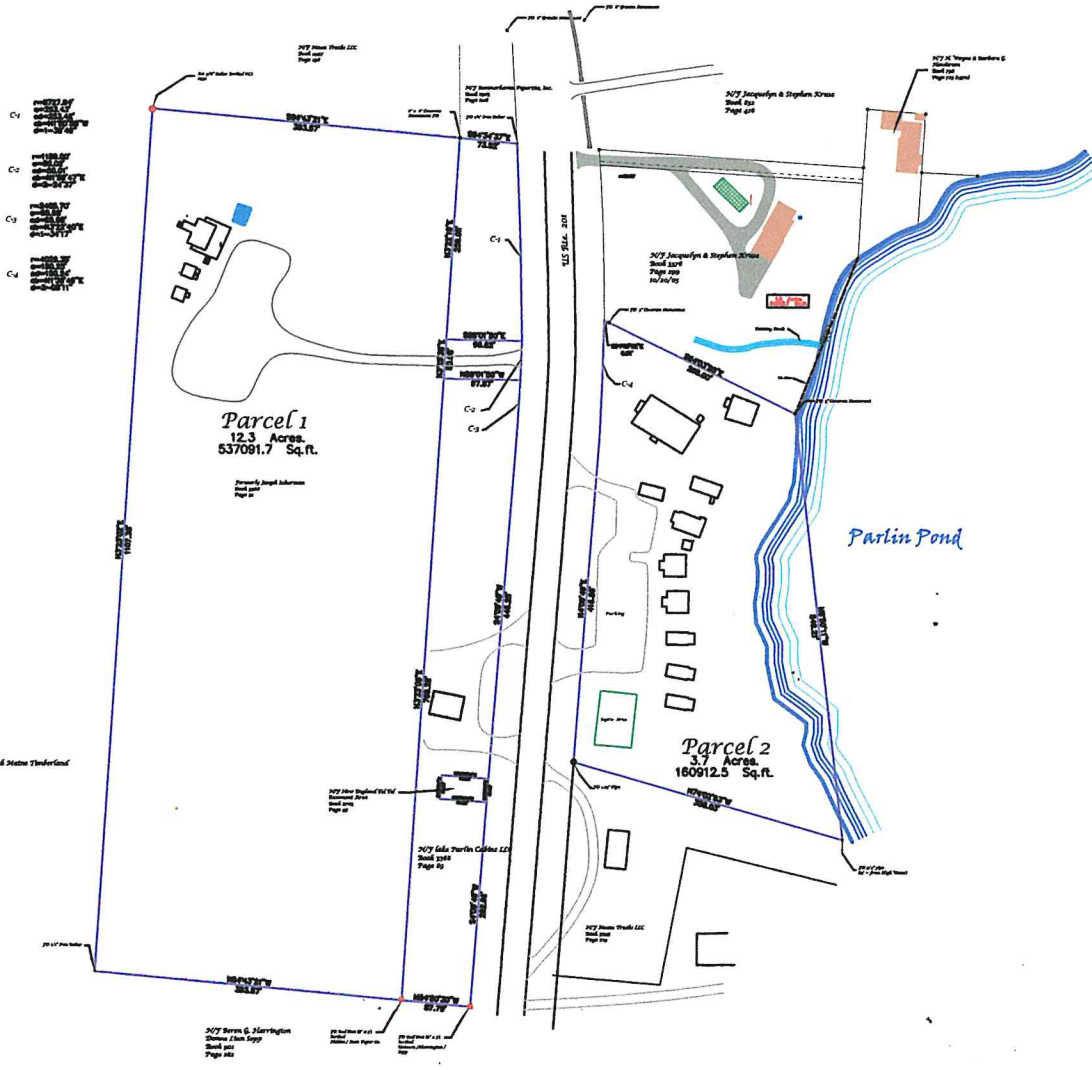

This Survey conforms with the rules adopted by the Maine Board of Licensure for Professional Land Surveyors (April 1, 2003) with any exception taken in Chapter 90, Part 2, (Technical Standards) noted herein: 22 MRSA - 1300(d)

1/20 Written Report prepared at this time.

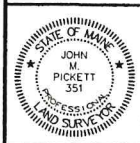

PLAN PREPARED BY:
Boynnton & Pickett L.L.C.
 PROFESSIONAL LAND SURVEYOR

922 East River Road Skowhegan, Maine 04978
 Phone: (888) 474-0016 Fax: 207-474-8183
 Email: whboynnton@aol.com

RECORD OWNER:
Stephan & Jacquelyn Kruse

ADDRESS:
 Parlin Pond Township
 Route 201
 Jackman, Maine 04945

SHEET TITLE:
**Plan of Land
 to be Conveyed from
 Lake Parlin Cabins LLC &
 Joseph Schurman**

SCALE: **1" = 80'** DATE: **May 25, 2006**

STATE OF MAINE
 Somerset ss. Registry of Deeds Received _____ 20____

At _____ h. _____ M. and Recorded
 in 216m 716 _____ Page _____

Attn: _____
 Register