

Frank A. Lombardo Architect
R.A. NY 15424

SUBMISSION LOG	
NO.	DESCRIPTION
1/17/24	CLIENT COMMENTS
AGENCY FILE NO.	
BLDG. DEPT.	

FACADE RESTORATION

911 MONTAUK HIGHWAY

MASTIC-SHIRLEY, N.Y.

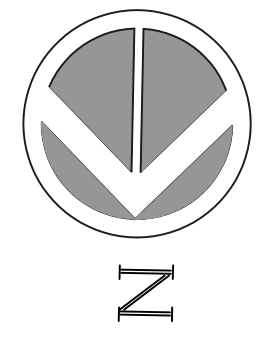

FRANK A. LOMBARDO
ARCHITECT
RFD 2
WEST HAMPDEN, N.Y. 11977-0128
E-Mail: f@fml Lombardo.com

DRAWING TITLE :
FIRST FLOOR PLAN

DATE: 1/25/24
PROJECT NO: -
DWG. BY: FAL
CHK. BY: FAL
DWG. NO: A-102

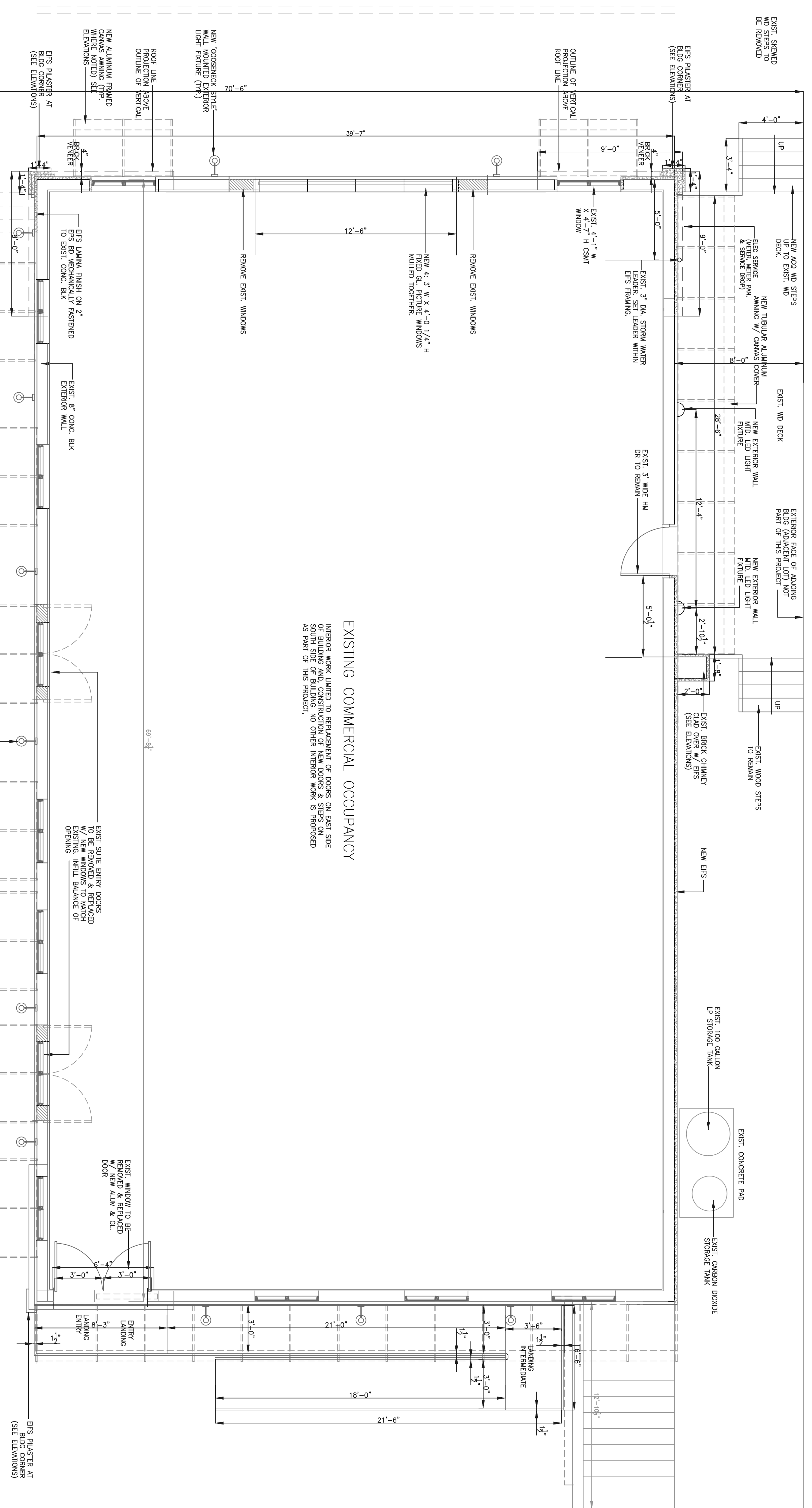

EXISTING COMMERCIAL OCCUPANCY
INTERIOR WORK LIMITED TO REPLACEMENT OF FLOORS ON EAST SIDE SOUTH SIDE OF BUILDING. NO OTHER INTERIOR WORK IS PROPOSED AS PART OF THIS PROJECT.

FIRST FLOOR PLAN
SCALE: 1/4" = 1'-0"

EXIST. SIDE LOT LINE

© FRANK A. LOMBARDO ARCHITECT
NO USE, REPRODUCTION, OR DISTRIBUTION MAY BE MADE OF THIS DOCUMENT, OR ANY PART THEREOF, WITHOUT THE WRITTEN CONSENT OF FRANK A. LOMBARDO ARCHITECT. THE DESIGN AND DRAWINGS ARE THE PROPERTY OF FRANK A. LOMBARDO ARCHITECT. THE LIABILITY OF FRANK A. LOMBARDO ARCHITECT FOR DESIGN OR FOR THE PREPARED DRAWINGS IS LIMITED TO THE PROFESSIONAL SERVICES PROVIDED BY FRANK A. LOMBARDO ARCHITECT. THE CLIENT IS RESPONSIBLE FOR THE ACCURACY OF THE DATA PROVIDED. NO LIABILITY IS ASSUMED FOR CONSTRUCTION DEFECTS OR FOR THE WORK OF OTHER PROFESSIONALS. THE CONTRACT AND SPECIFICATIONS SHALL GOVERN OVER ANY DISCREPANCIES BETWEEN THIS DRAWING AND ANY OTHER DOCUMENTS PREPARED BY FRANK A. LOMBARDO ARCHITECT. DATE: 01/17/24