

LAND FOR LEASE

465 Roberts Street, Jacksonville, FL 32254



OFFERING SUMMARY

Lease Rate:	\$3,500.00 per month (NNN)
Lot Size:	0.75 Acres
Zoning:	IL
Lot:	Fenced

LOCATION OVERVIEW

Located on the west side of Jacksonville, just off Highway Avenue, the location is ideal for any truck parking or outside storage. Centrally located between Lane Avenue S & Cassat Avenue, the space offers excellent access to I-10 and all major highways.



Mark Wainwright

904.398.1044 / mwainwright@pinestreetrps.com

Pine Street/RPS / 904.398.1044 / 2650-2 Rosselle Street, Jacksonville, FL 32204 / pinestreetrps.com

Information provided is deemed accurate, but subject to errors and/or omissions.



Pine Street / RPS

LAND FOR LEASE

465 Roberts Street, Jacksonville, FL 32254

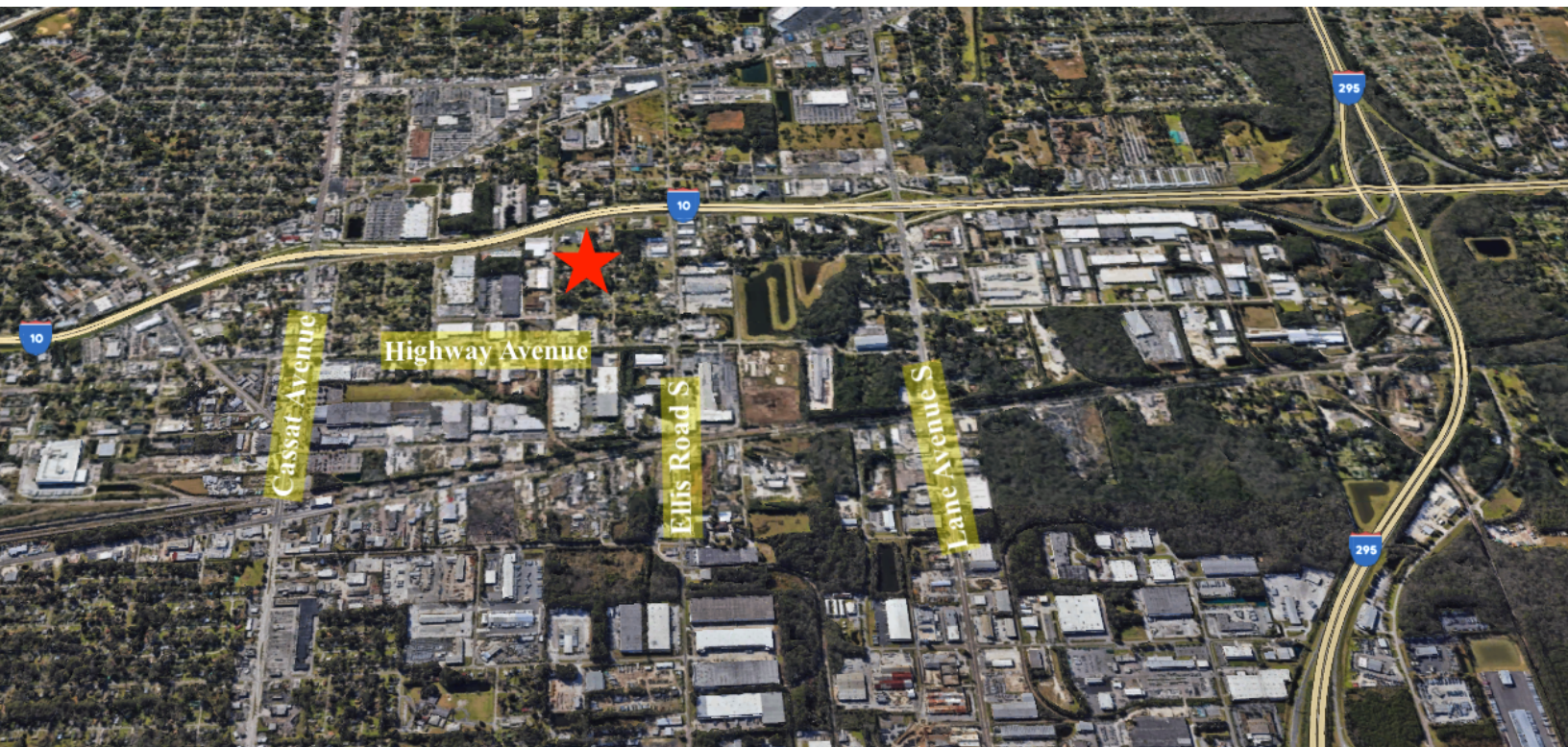

Mark Wainwright

904.398.1044 / mwainwright@pinestreetrps.com

Pine Street/RPS / 904.398.1044 / 2650-2 Rosselle Street, Jacksonville, FL 32204 / pinestreetrps.com

Information provided is deemed accurate, but subject to errors and/or omissions.



Pine Street / RPS