

Recorded
MAY 05, 2005 AT 09:59AM

CHIPPEWA CO. CERTIFIED SURVEY

MAP NO. 2908RECORDED IN VOL. 13 OF THECERTIFIED SURVEY MAPS PAGE 174

Marge L. Geissler
REGISTER

Marge L. Geissler

MARGE L. GEISSLER
REGISTER OF DEEDS
CHIPPEWA COUNTY, WI

Fee Amount: \$11.00



BEING PART OF THE SE 1/4 OF THE SE 1/4
OF SECTION 26, TOWNSHIP 28 NORTH, RANGE 8
WEST, TOWN OF LAFAYETTE, CHIPPEWA COUNTY,
WISCONSIN.

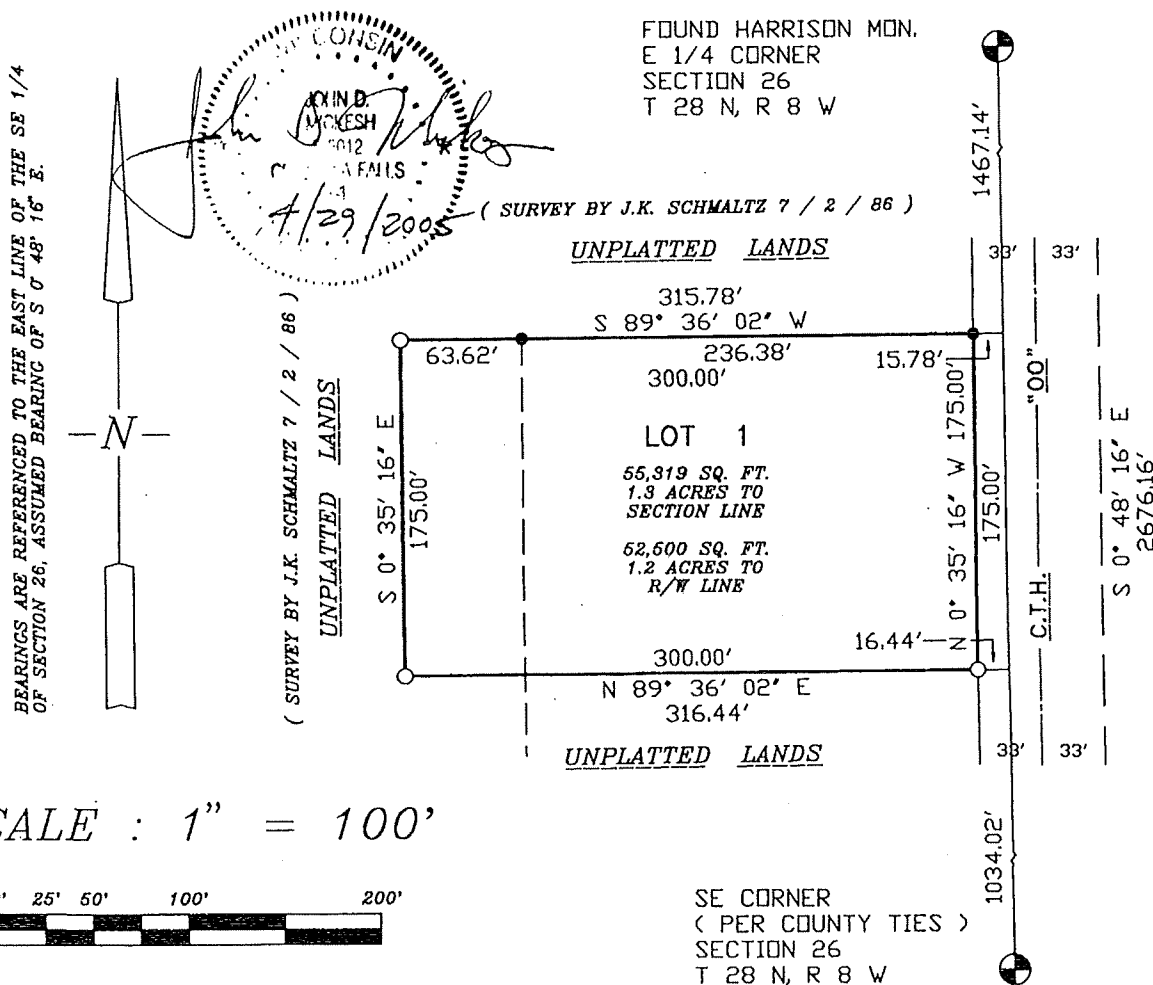

LEGEND

○ SET 1 1/4" x 24" IRON PIPE WEIGHING
1.68 LBS. / LINEAL FOOT

● FOUND 1" IRON PIPE

I, JOHN D. MICKESH, REGISTERED LAND SURVEYOR, HEREBY CERTIFY:

THAT I HAVE FULLY COMPLIED WITH THE PROVISIONS OF CHAPTER 236.34 OF THE
WISCONSIN STATUTES AND CHAPTER 18, SUBDIVISION AND PLATTING ORDINANCE OF THE
GENERAL CODE OF CHIPPEWA COUNTY AND UNDER THE DIRECTION OF DEAN WHITE, I
HAVE SURVEYED, DIVIDED AND MAPPED SAID PARCEL OF LAND, THAT SUCH SURVEY
CORRECTLY REPRESENTS ALL EXTERIOR BOUNDARIES AND THE SUBDIVISION OF THE LAND
SURVEYED AND THAT THIS LAND IS PART OF THE SE 1/4 OF THE SE 1/4 OF SECTION 26