



2115 J Meyer Rd

2115 J Meyer Rd, Richmond, TX 77469



Fred Ghabriel

Bejjani & Associates

2117 Chenevert St, Suite D, Houston, TX 77003

fred@ghabriel.com

(713) 823-2121



2115 J Meyer Rd

\$1,995,000

4.5 Acres for Sale on J Meyer Road in Richmond, Texas.

Excellent redevelopment opportunity in a growing and dynamic neighborhood.

Property is surrounded by a number of new subdivisions and is across the street from Meyer Elementary School.

Easy access to surrounding highways (SH 36 & FM 2218), both providing quick access to IH-69/SH 59 and major retailers.

Additional nearby 1/2 acre also available for \$265,000....

4.5 Acres for Sale on J Meyer Road in Richmond, Texas.

Excellent redevelopment opportunity in a growing and dynamic neighborhood.

Property is surrounded by a number of new subdivisions and is across the street from Meyer Elementary School.

Easy access to surrounding highways (SH 36 & FM 2218), both providing quick access to IH-69/SH 59 and major retailers.

Additional nearby 1/2 acre also available for \$265,000....



Price:	\$1,995,000
Property Type:	Land
Property Subtype:	Commercial
Proposed Use:	
Sale Type:	Owner User
Total Lot Size:	4.50 AC
No. Lots:	1

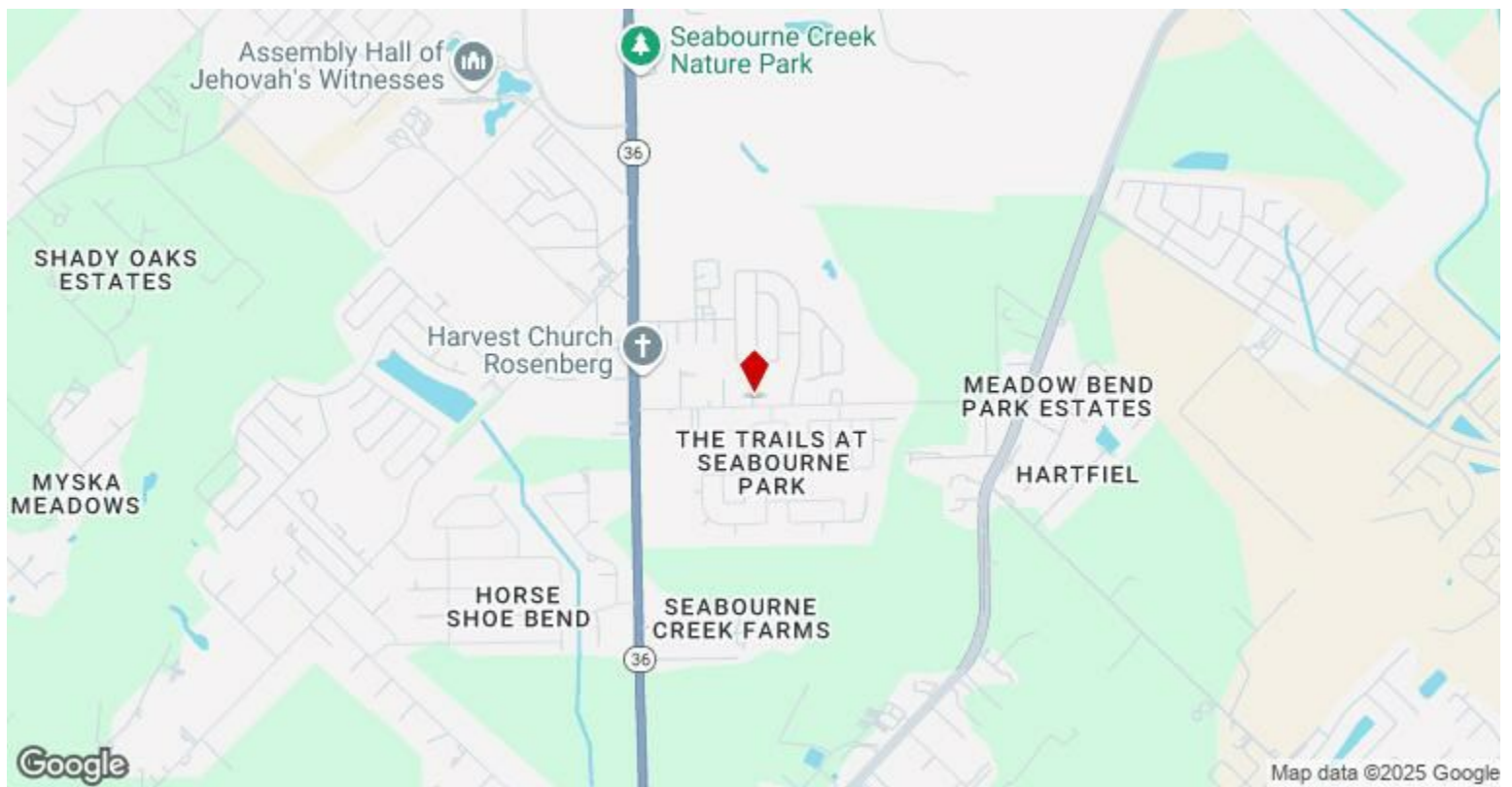

2115 J Meyer Rd, Richmond, TX 77469

4.5 Acres for Sale on J Meyer Road in Richmond, Texas.

Excellent redevelopment opportunity in a growing and dynamic neighborhood.

Property is surrounded by a number of new subdivisions and is across the street from Meyer Elementary School.

Easy access to surrounding highways (SH 36 & FM 2218), both providing quick access to IH-69/SH 59 and major retailers.

Additional nearby 1/2 acre also available for \$265,000.

Property Photos



Pic-10



Pic-14

Property Photos

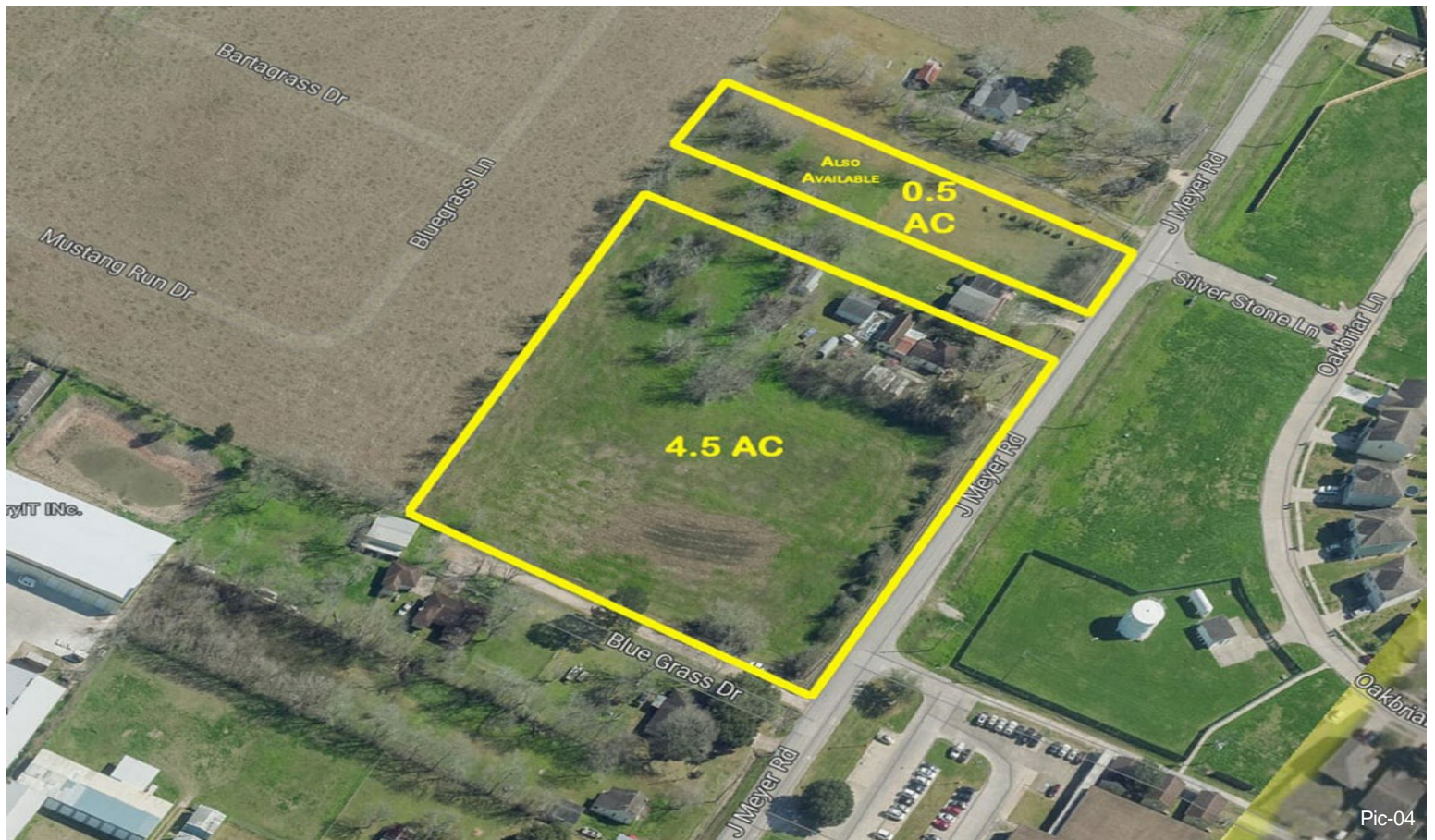

A photograph of a residential yard. In the foreground, there are several trees with bare branches, casting shadows on the ground. A white van is partially visible on the left, next to two blue recycling bins. A dark-colored SUV is parked on the right. In the background, there are houses and a clear blue sky. The ground is a mix of grass and dirt. A white tarp is visible in the lower left corner. The text "Pic 17" is in the bottom right corner.

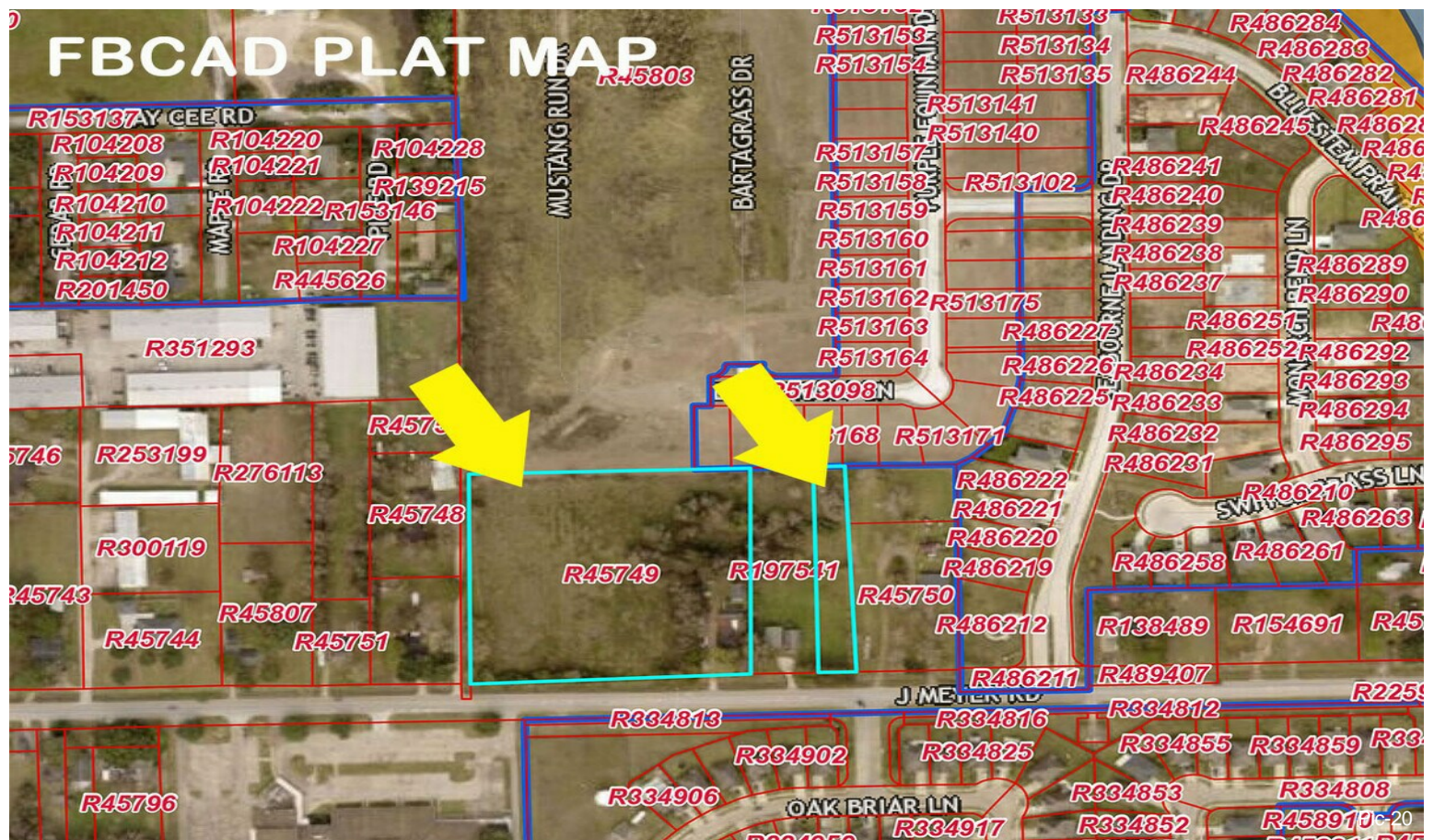

Property Photos



Pic-12



Pic-15

Property Photos



Property Photos

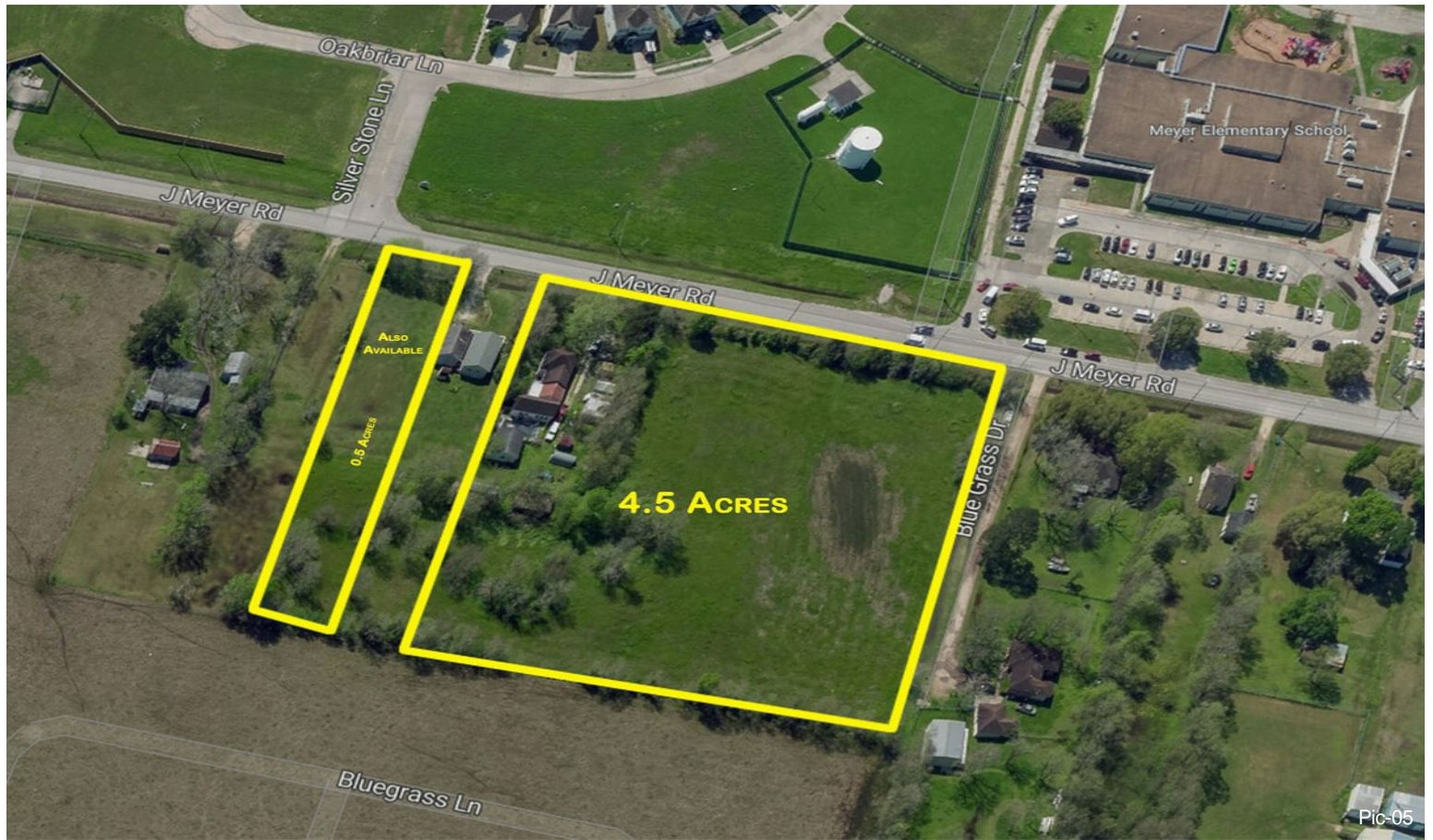

Property Photos

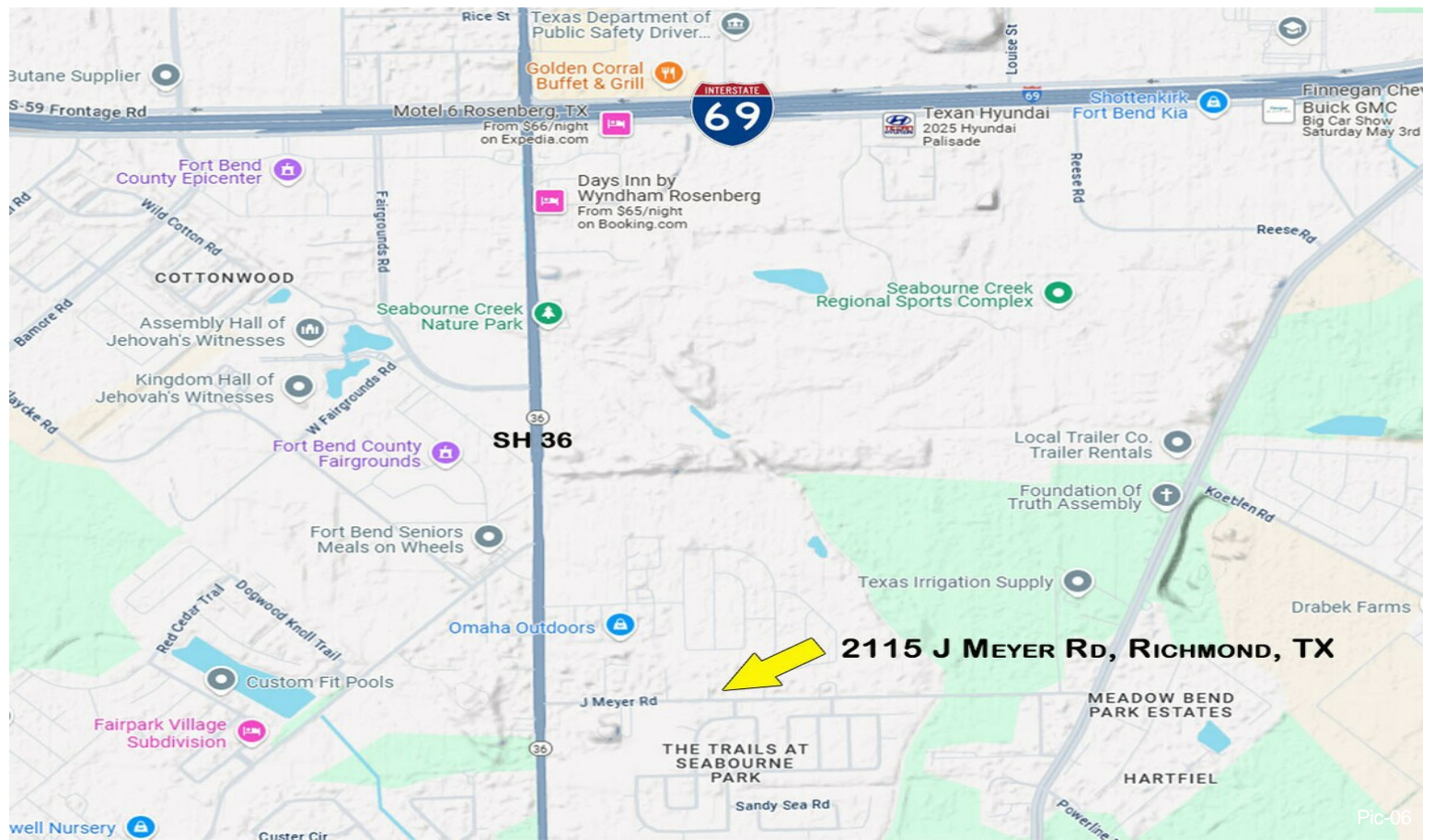

Pic-06



Pic-07

Property Photos



Property Photos

