

ELEVATION 1--(ROAD SIDE)--FRONT ELEVATION:
 1/8"=1'-0";
 RESTAURANT:
 HIGHLAND-NY:

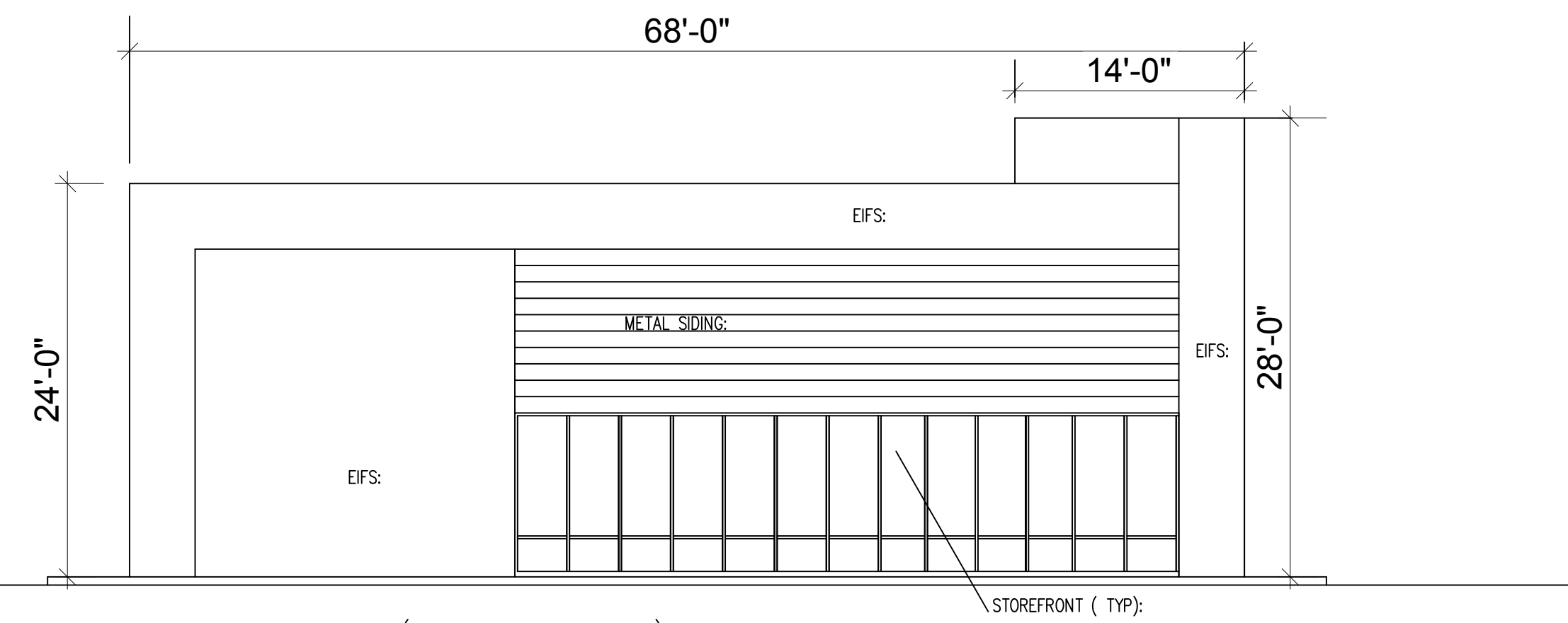

ELEVATION 2--(NEW HOTEL SIDE)--REAR ELEVATION:
 1/8"=1'-0";
 RESTAURANT:
 HIGHLAND-NY:

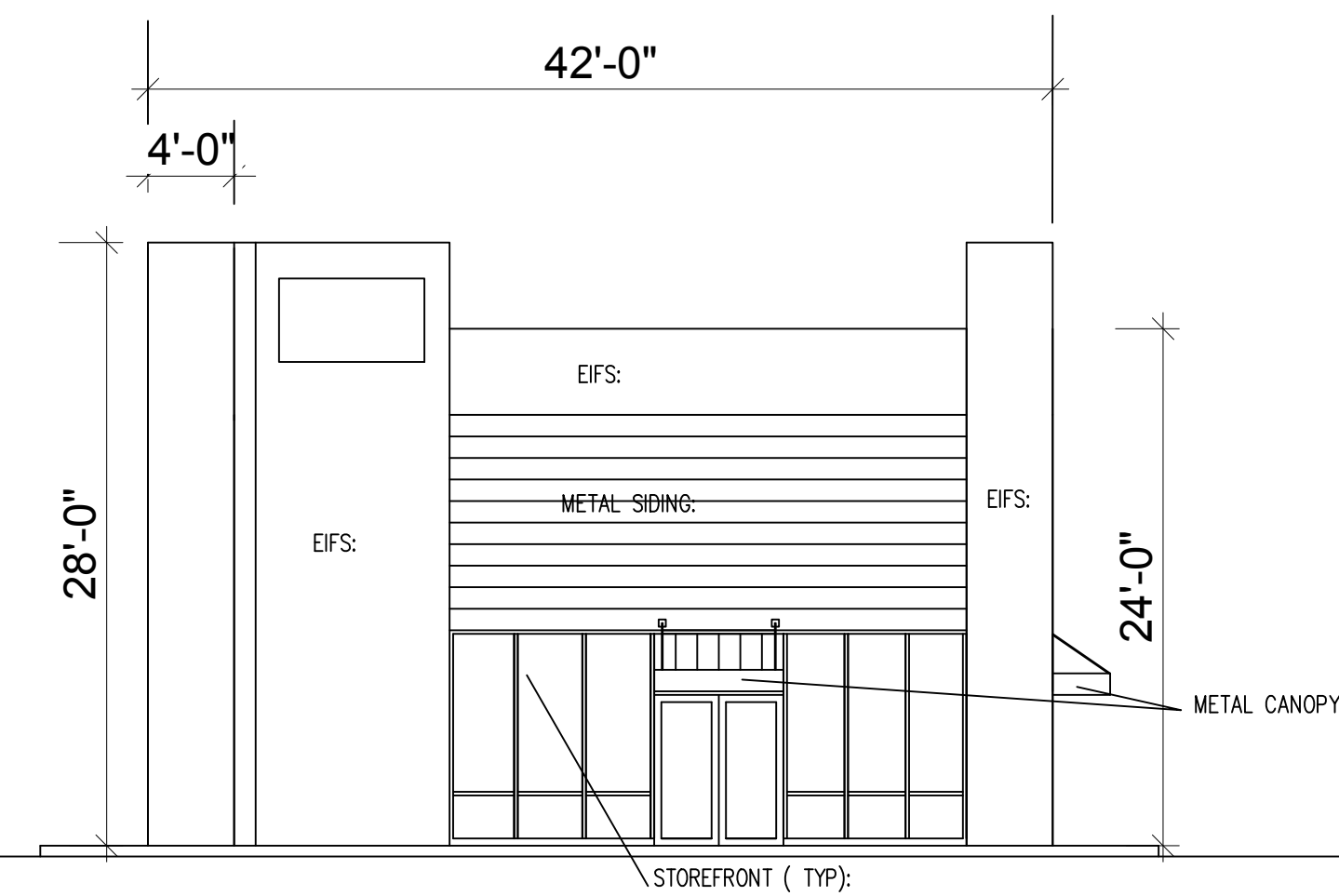

ELEVATION 3--(STATE ROUTE 9W SIDE)--LEFT ELEVATION:
 1/8"=1'-0";
 RESTAURANT:
 HIGHLAND-NY:

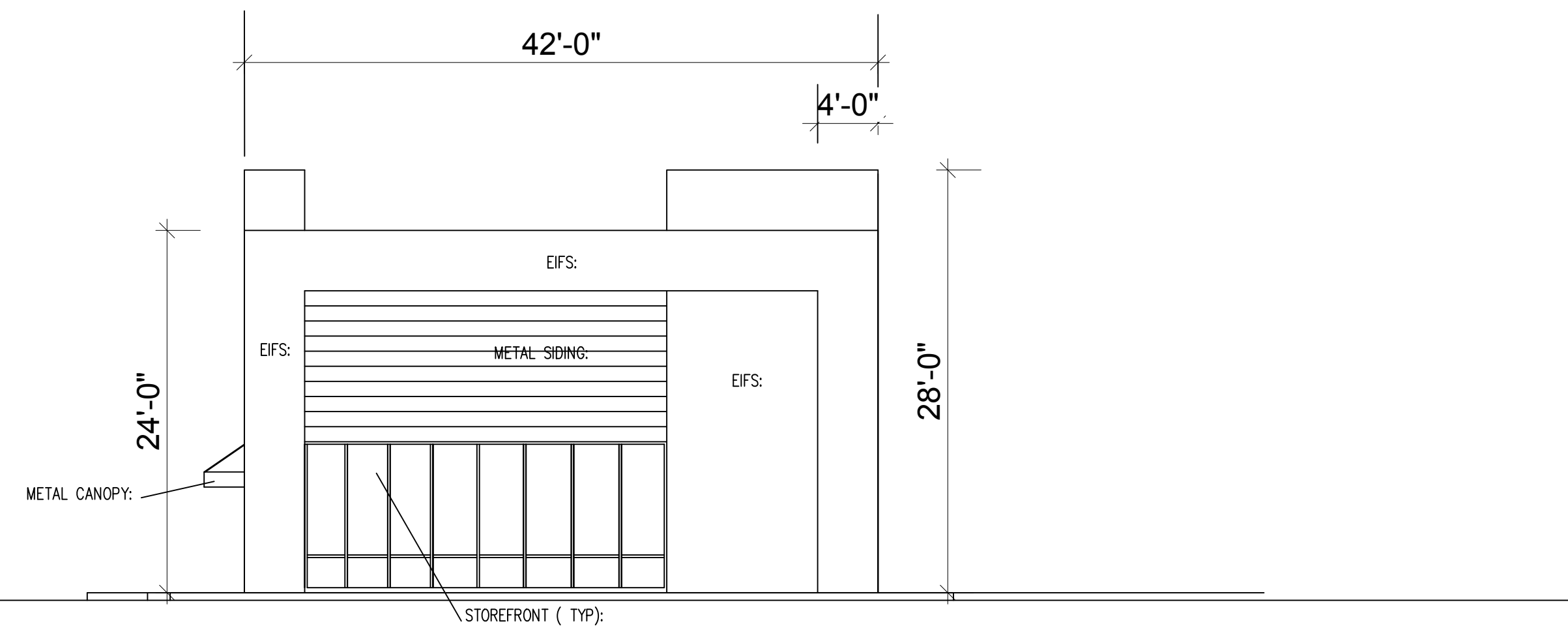

ELEVATION 4--(EXISTING HOTEL SIDE)--RIGHT ELEVATION:
 1/8"=1'-0";
 RESTAURANT:
 HIGHLAND-NY: