

# FLOOD MAP

Borrower or Owner:

Subject Address: SL of Lakes of Champions Blvd

Census Tract: 7101.00

City: Mont Belvieu

County: Chambers

State: TX

Zip Code: 77523

Lender or Client:

Lat: 29.8326

Long: -94.8454

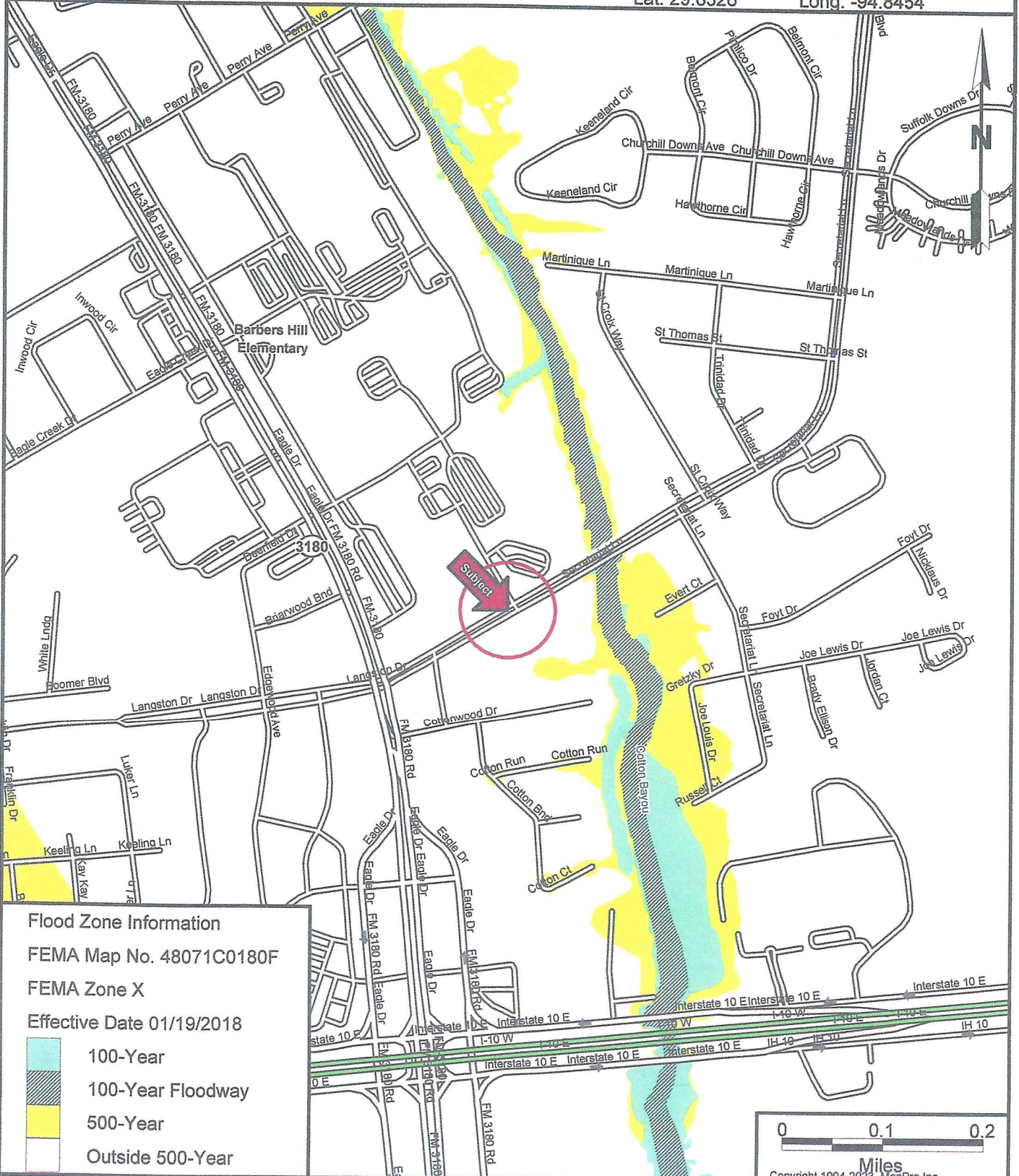

### Flood Zone Information

FEMA Map No. 48071C0180F

FEMA Zone X

Effective Date 01/19/2018

- 100-Year
- 100-Year Floodway
- 500-Year
- Outside 500-Year

### CAUTION:

The location of flood hazard areas shown on this map are approximate only. Flood hazard boundaries may change from time to time. A property in the general vicinity of a flood hazard area should be evaluated by a civil engineer or other appropriate specialist prior to purchase or investment.