

8529 Kenton Road Wesley Chapel, FL. 33545

10 Acres ready to rezone townhomes.

Listed: \$1,500,000

(no broker info-flyer for MLS attachment only)

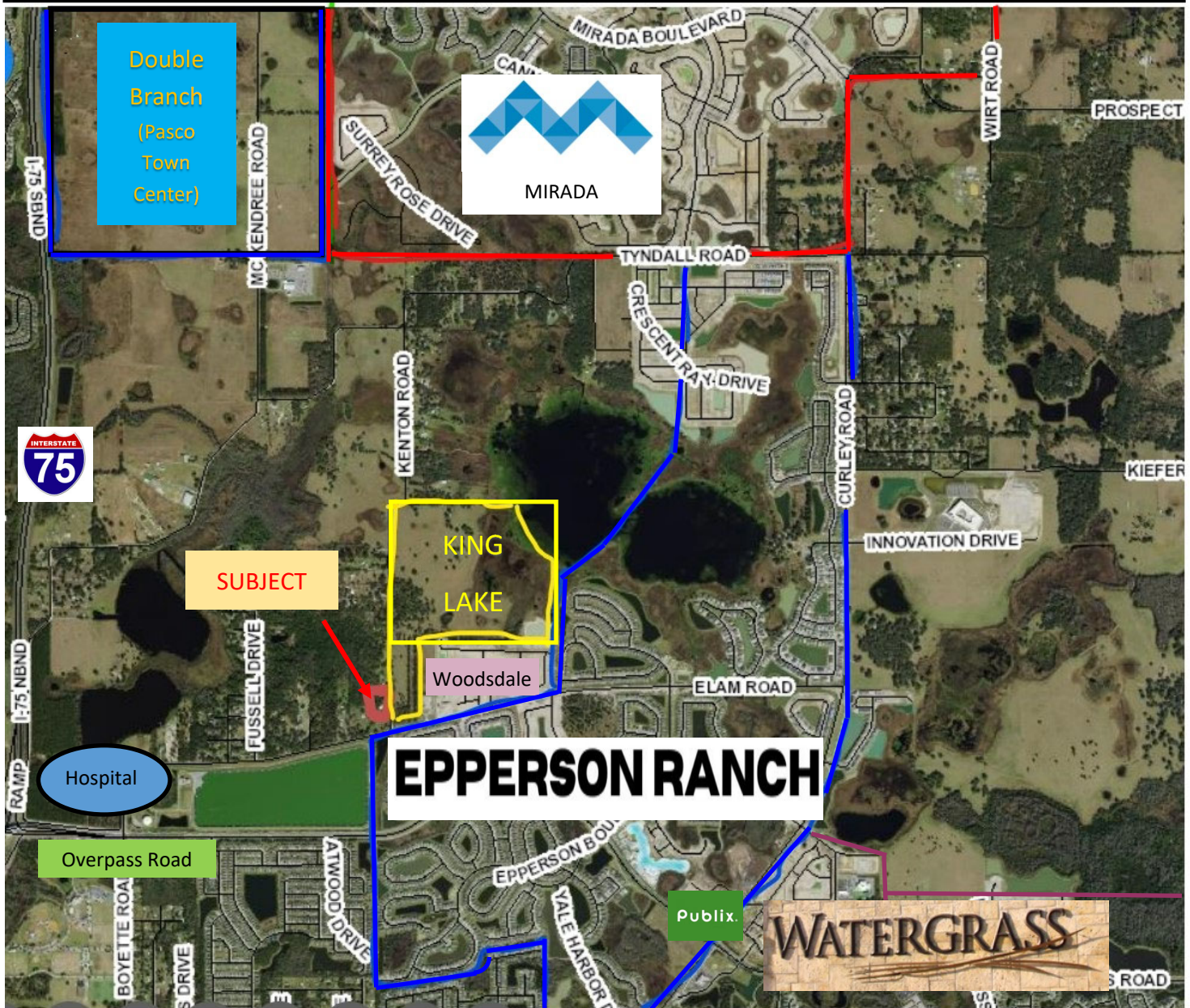

Located in the Connected City boundary with Kenton Road about to be widened.

**King Lake across the street is a MPUD for 525 residential units and 106,000 sq.ft. of office**

County plans for water, sewer and reclaimed water along Kenton Road.

Estimated 4.23 acres usable land.

PIN 28-25-20-0000-00400-0029