

FILE NO. 370	DATE: 8/11/03	SCALE: 1"=20'
SOLICITING INC. SUTHERLAND, NY 11721		
TOWN OF BROOKHAVEN MEDFORD 112 2320 ROUTE 112, MEDFORD SUFFOLK COUNTY, NEW YORK		
BRANK AT		
BUSIELLO		
TITLE SURVEY		

THIS SURVEY IS CERTIFIED TO THE FOLLOWING PARTIES:
JOHN BUSIELLO

THE SURVEYOR HAS REVIEWED THE RECORDS OF THE TOWN OF BROOKHAVEN AND HAS FOUND THAT THE SAME ARE CORRECT AND COMPLETE AND THAT THE SAME ARE IN ACCORDANCE WITH THE REQUIREMENTS OF THE TOWN OF BROOKHAVEN AND THE STATE OF NEW YORK. THE SURVEYOR HAS ALSO REVIEWED THE RECORDS OF THE TOWN OF BROOKHAVEN AND HAS FOUND THAT THE SAME ARE CORRECT AND COMPLETE AND THAT THE SAME ARE IN ACCORDANCE WITH THE REQUIREMENTS OF THE TOWN OF BROOKHAVEN AND THE STATE OF NEW YORK. THE SURVEYOR HAS ALSO REVIEWED THE RECORDS OF THE TOWN OF BROOKHAVEN AND HAS FOUND THAT THE SAME ARE CORRECT AND COMPLETE AND THAT THE SAME ARE IN ACCORDANCE WITH THE REQUIREMENTS OF THE TOWN OF BROOKHAVEN AND THE STATE OF NEW YORK.

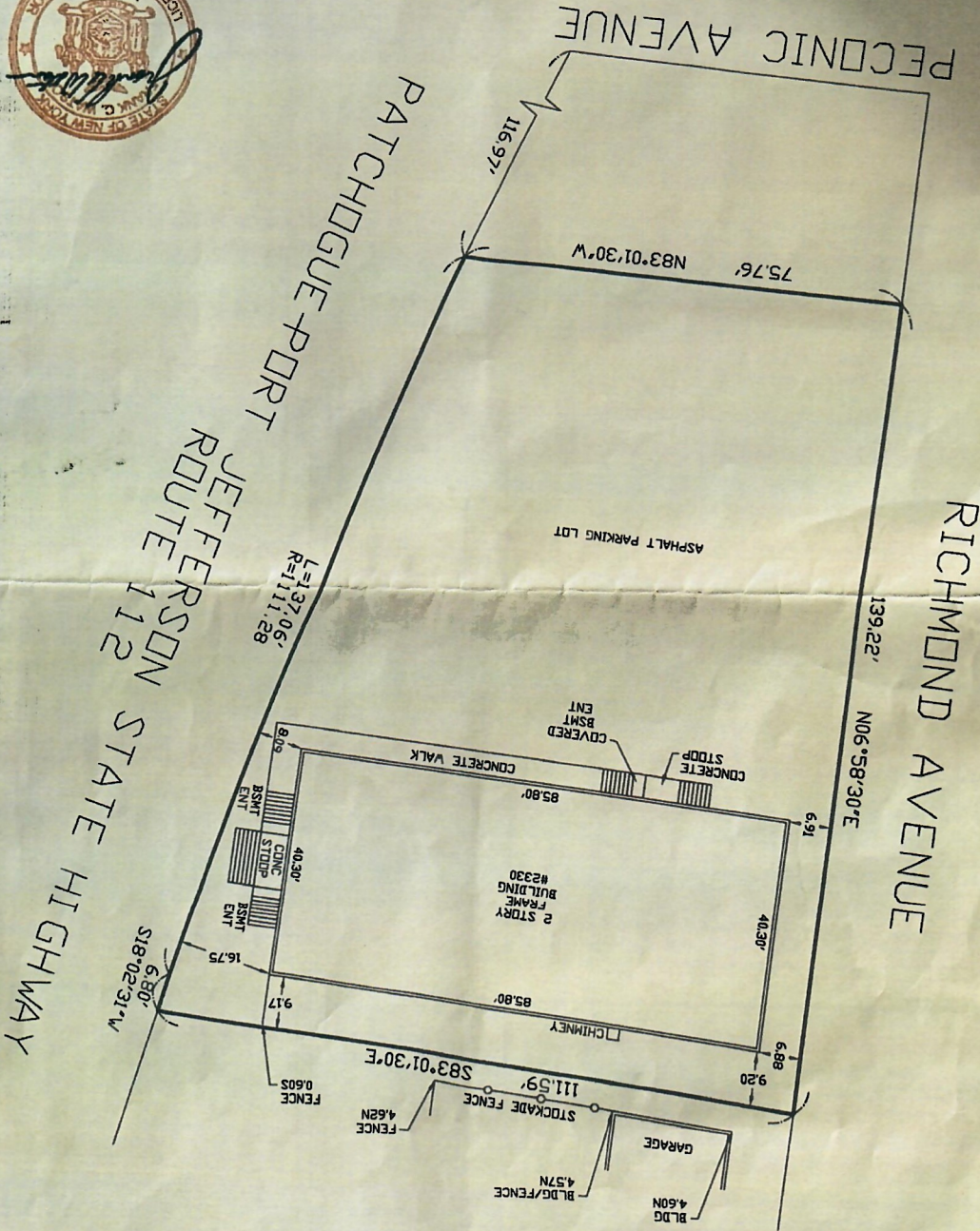

SURVEY OF
LOT 13 AND P/D LOTS 11 & 12
AND
MAP #2 OF MAP OF PROPERTY OF THE D.L.
SCHWENCKE LAND AND INVESTMENT COMPANY
BLOCK 19
FILED MARCH 28, 1898
SITATED AT
2320 ROUTE 112
MEDFORD
TOWN OF BROOKHAVEN
SUFFOLK COUNTY, NEW YORK



RICHMOND AVENUE

PECONIC AVENUE

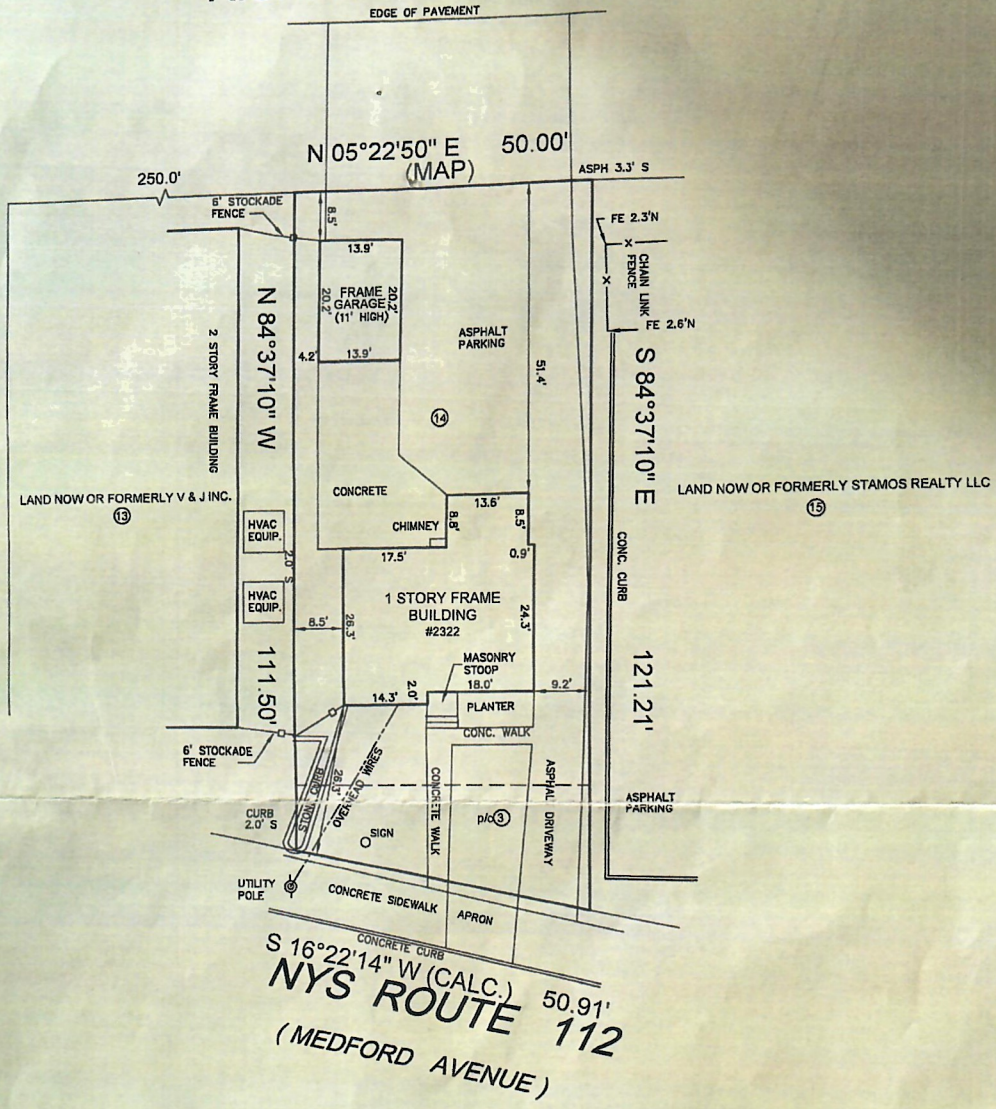

"UNAUTHORIZED ALTERATION OR ADDITION TO A SURVEY MAP PREPARED AND SEALED BY A LICENSED LAND SURVEYOR IS A VIOLATION OF SECTION 7209 OF THE NEW YORK STATE EDUCATION LAW."

"COPIES FROM THE ORIGINAL OF THIS SURVEY MAP NOT MARKED WITH AN ORIGINAL OF THE LAND SURVEYOR'S INKED SEAL OR HIS EMBOSSED SEAL SHALL NOT BE CONSIDERED A VALID TRUE COPY." "CERTIFICATION INDICATED HEREON SIGNIFY THAT THIS SURVEY WAS PREPARED IN ACCORDANCE WITH THE EXISTING CODE OF PRACTICE FOR LAND SURVEYS ADOPTED BY THE NEW YORK STATE ASSOCIATION OF PROFESSIONAL LAND SURVEYORS. SAID CERTIFICATIONS SHALL RUN ONLY TO THE PERSON FOR WHOM THE SURVEY IS PREPARED, AND ON HIS BEHALF TO THE TITLE COMPANY, GOVERNMENTAL AGENCY AND LENDING INSTITUTION. CERTIFICATIONS ARE NOT TRANSFERABLE TO ADDITIONAL INSTITUTIONS OR SUBSEQUENT OWNERS."

PARCEL AREA = 5,818 SQ. FT. OR 0.13 ACRES

PROPERTY SURVEY
2322 ROUTE 112
 SITUATED IN
MEDFORD
 TOWN OF BROOKHAVEN, COUNTY OF SUFFOLK, STATE OF NEW YORK

O'Connor - Petito, L.L.C.
 Land Surveying
 Civil Engineering

27 Forest Avenue
 Locust Valley, NY 11560
 (516) 676-3260



MAP - O.L. SCHWENCKE LAND & INVESTMENT CO. BLOCK 19	REV. DATE:	DATE: MAY 1, 2018	DIST. 0200 SEC. 771	BLK. 6 LOT 35
		SCALE: 1" = 20'	SHEET: 1 OF 1	