



HAYES & SHERRY

# LAND & BUILDINGS AVAILABLE

## 2329 Post Road

Warwick, RI 02886

**+9,940 SF Buildings**  
**+0.81 Acres Land**

### Property Features

#### Parcel/Building 2:

Building Size: 9,942 sf

Lot size 0.63 acres

- show room with garage space and office space above

#### Parcel 3:

Lot Size: 0.18 acres

### Demographics

2329 Post Rd Warwick, RI 02886	1 mi Radius	3 mi Radius	5 mi Radius
Population	6,139	68,509	182,763
Median HH Income	\$76,364	\$85,266	\$88,929
Population Median Age	46.6	43.2	42.3
5 Yr Pop Growth (Total%)	2.8%	1.1%	1.5%
Total Businesses	770	4,812	9,515
Total Employees	9,701	52,885	89,580



#### Contact

Derek Brazeau  
Broker  
401.273.2052  
dbrazeau@hayessherry.com

Pete Hayes  
Partner  
401.273.7246  
phayes@hayessherry.com

146 Westminster Street, 2<sup>nd</sup> floor  
Providence, RI 02903  
401 273 1980  
Hayessherry.com

Independently Owned and Operated / A Member of the Cushman & Wakefield Alliance

Cushman & Wakefield Copyright 2024. No warranty or representation, express or implied, is made to the accuracy or completeness of the information contained herein, and same is submitted subject to errors, omissions, change of price, rental or other conditions, withdrawal without notice, and to any special listing conditions imposed by the property owner(s). As applicable, we make no representation as to the condition of the property (or properties) in question.

Parcel 3 0.18 acres



Parcel 2 / 9,940 SF Bldg.



Parcel 2 / 9,940 SF Bldg.

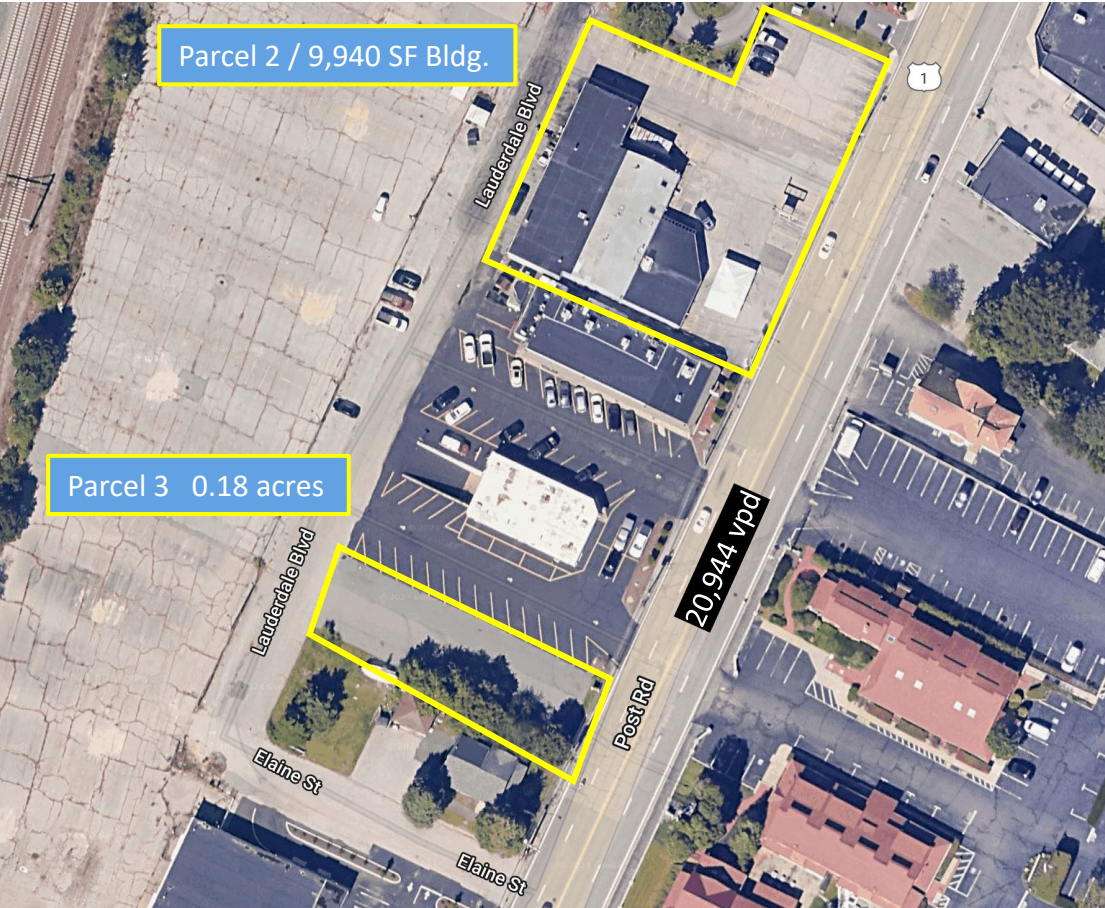

Parcel 3 0.18 acres

