



CROSSROADS

LOGISTICS PARK

BUILDING 4



CLICK OR SCAN TO VIEW
THE DRONE VIDEO



306,925 SF Available

620 Crossroads Drive | Midlothian, TX 76065









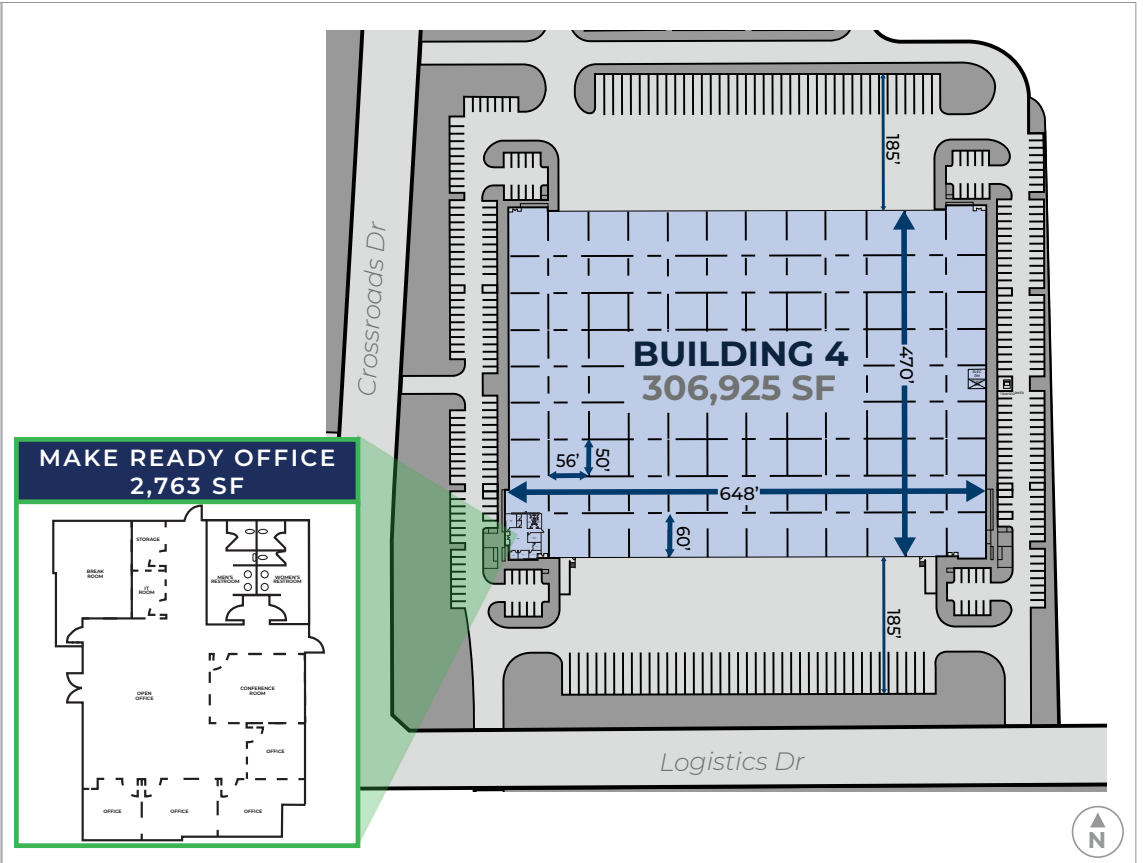
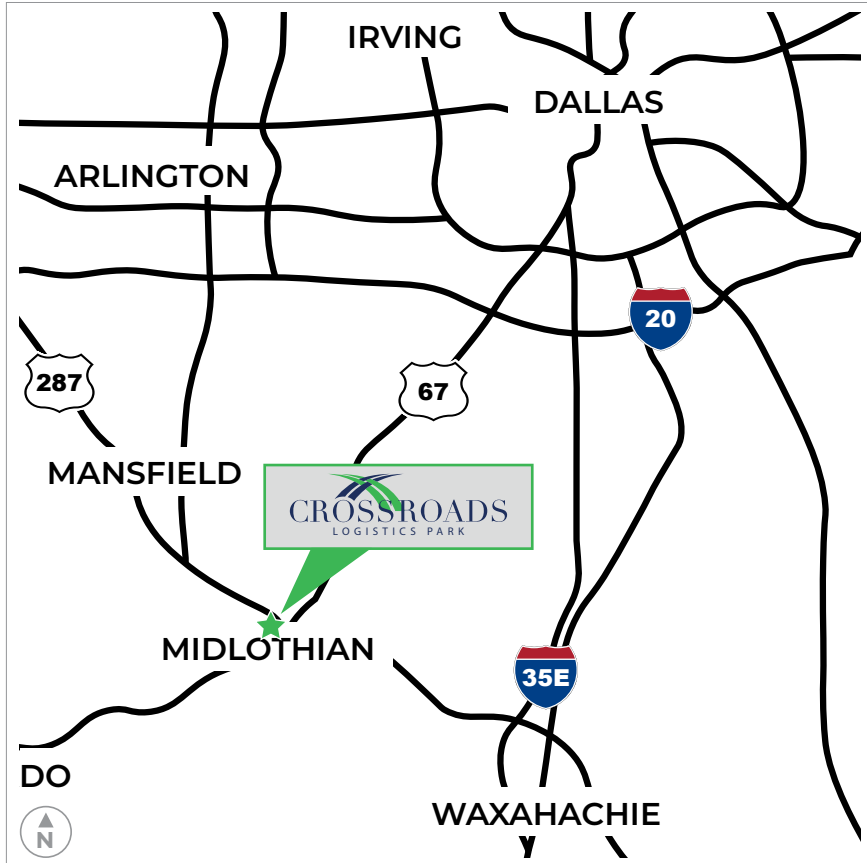



Crossroads Logistics Park is a six-building, master planned project, located in the heart of Midlothian, Texas. The site boasts state-of-the-art features including 36' clear height, cross dock configuration, 185' truck court, and ample auto and trailer parking. Crossroads Logistics Park is located at the intersection of Highway 67 and Highway 287 with close proximity to Interstate 35. The site offers ideal access to Dallas / Fort Worth and highway visibility. The development will offer newly constructed roads and extension of existing roadways for tenant accessibility.

CROSSROADS LOGISTICS PARK | BUILDING 4

AREA INFORMATION

620 CROSSROADS DRIVE | MIDLOTHIAN, TX 76065



-  306,925 SF available on ±19.44 acres
-  36' clear height
-  ±79 trailer parking spaces
-  2,763 SF make ready office
-  185' truck court
-  2 - drive in doors
-  6 building master plan
-  ±235 auto parking spaces
-  Dock packages at every other door
-  LED highbay fixtures with 15' whips based on 30 fc at 36" AFF open layout
-  60 dock doors
-  50' x 56' column spacing

Development
 HILLWOOD
 A PEROT COMPANY*

MATT HYMAN
 972 201 2956 (o) | 214 548 3103 (c)
 matt.hyman@hillwood.com

Leasing

STEVE KOLDYKE
 214 979 6381 (o) | 214 850 4963 (c)
 steve.koldyke@cbre.com

BRIAN GILCHRIST
 214 979 6394 (o) | 817 907 1774 (c)
 brian.gilchrist@cbre.com

KACY JONES
 214 979 6151 (o) | 214 923 0056 (c)
 kacy.jones@cbre.com

CROSSROADS LOGISTICS PARK | BUILDING 4

620 CROSSROADS DRIVE | MIDLOTHIAN, TX 76065

AREA INFORMATION

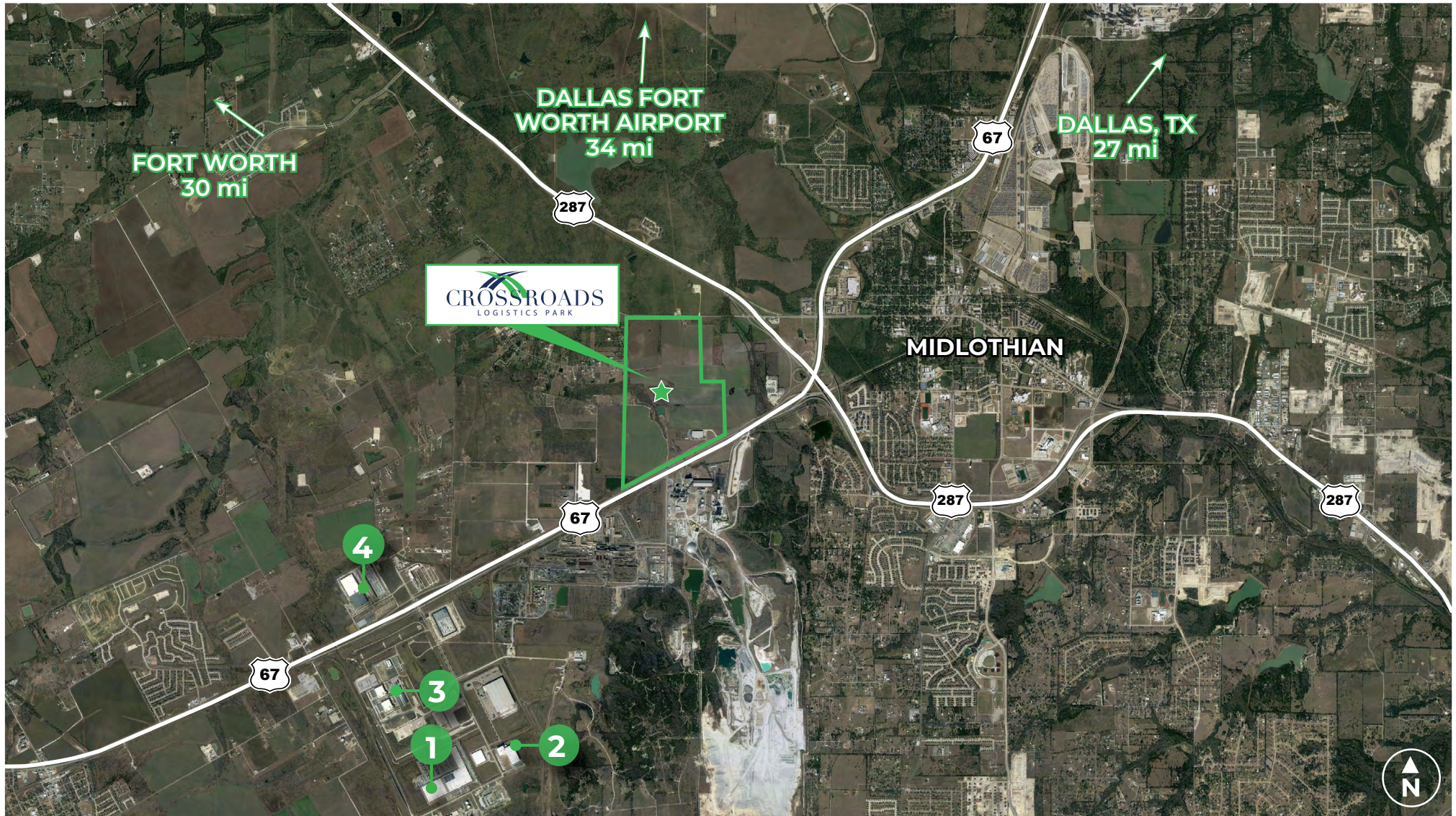

BUSINESSES

1. Target Distribution Center
2. Quik Trip Distribution Center
3. Google Datacenter
4. Sunrider Manufacturing

DRIVE TIMES

Interstate 35E	Dallas	Fort Worth	Dallas Fort Worth Airport
13 mi. 16 min.	27 mi. 33 min.	30 mi. 32 min.	34 mi. 39 min.

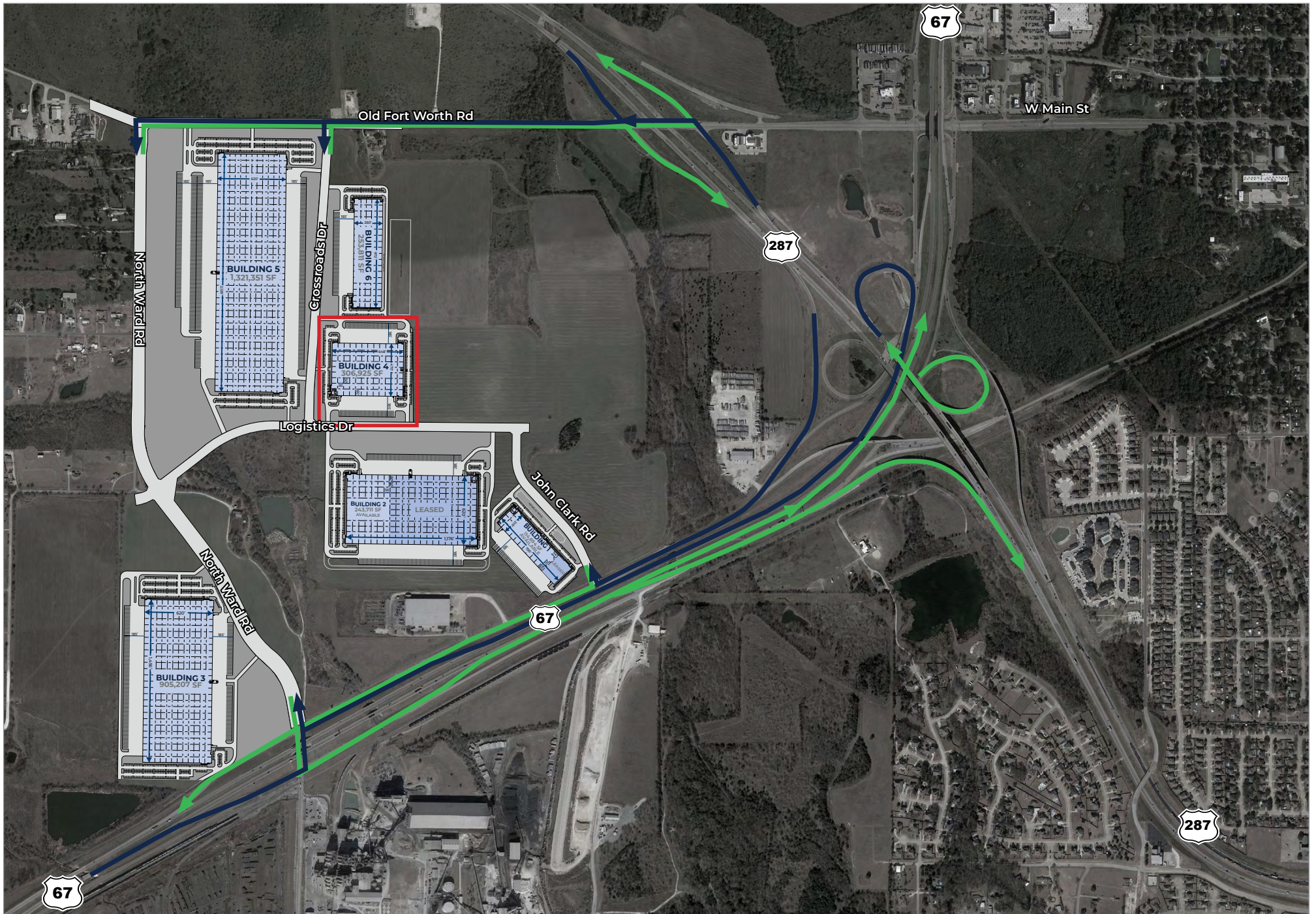

CROSSROADS LOGISTICS PARK | BUILDING 4
620 CROSSROADS DRIVE | MIDLOTHIAN, TX 76065

ACCESS

CROSSROADS LOGISTICS PARK | BUILDING 4

620 CROSSROADS DRIVE | MIDLOTHIAN, TX 76065

PHOTOS



Development



MATT HYMAN

972 201 2956 (o) | 214 548 3103 (c)
matt.hyman@hillwood.com

Leasing



STEVE KOLDYKE

214 979 6381 (o) | 214 850 4963 (c)
steve.koldyke@cbre.com

BRIAN GILCHRIST

214 979 6394 (o) | 817 907 1774 (c)
brian.gilchrist@cbre.com

KACY JONES

214 979 6151 (o) | 214 923 0056 (c)
kacy.jones@cbre.com

CONTACT

DEVELOPMENT



MATT HYMAN

972 201 2956 (o) 3000 Turtle Creek Boulevard
214 548 3103 (c) Dallas, TX 75219
matt.hyman@hillwood.com hillwood.com

LEASING



STEVE KOLDYKE

214 979 6381 (o) 2100 McKinney Avenue | Ste 700
214 850 4963 (c) Dallas, TX 75201
steve.koldyke@cbre.com cbre.com



This information has been obtained from sources believed reliable, but has not been verified for accuracy or completeness. You should conduct a careful, independent investigation of the property and verify all information. Any reliance on this information is solely at your own risk. Hillwood and the Hillwood logo are service marks of Hillwood. All other marks displayed on this document are the property of their respective owners, and the use of such logos does not imply any affiliation with or endorsement of Hillwood. Photos herein are the property of their respective owners. Use of these images without the express written consent of the owner is prohibited.