

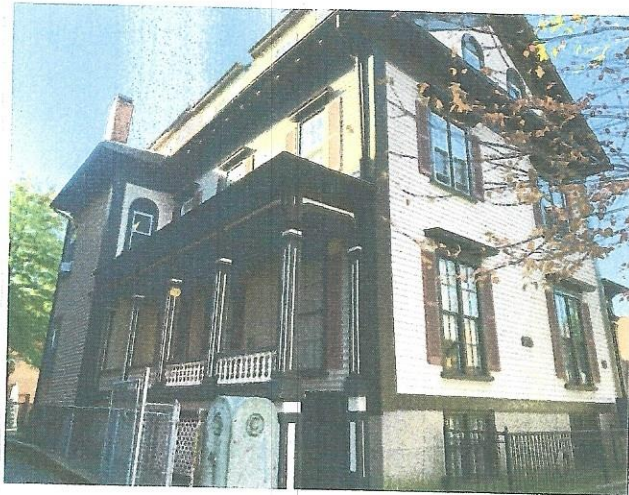

OLYMPUS
GROUP REAL ESTATE

Historic 8-Unit Residential / Office Property For Sale



272 Broadway – Providence, RI

Locale Features:

- * On Federal Registry of Historic Homes in
Burgeoning West End section of the Capital City

- * Adjacent to the renowned Columbus Theater on
charming tree lined main thoroughfare

- * Surrounded by extensive dining, boutique shopping,
entertainment, and professional and personal services.

- * Immediate access to Downtown, and major State routes
6 and 10, and Interstate Routes I-95 and I-195

Property Features:

- * Updated historic (circa 1886) 3 Level Main House,
plus additional Carriage House.

- * Set up as 1 Double Office unit , and 7 Residential units.

- * Serviced by municipal water and sewer.
Separately metered for gas and electric.
Gas boiler baseboard heat, and gas hot water tanks.
Partial individual window A/C Units.

- * On site parking for 10+ vehicles, plus dependable additional
on street parking

Offered For Sale at \$1,650,000.

Contact:

Gregory E. Micallef, Broker Principal

OLYMPUS GROUP REAL ESTATE

Providence, RI

T: (401) -258-8076 E: greg@olympusgrouprealestate.com

All information provided herein has been obtained from sources deemed reliable, but no representations or warranties are expressed or implied as to the accuracy thereof. Said information is provided subject to withdrawals, changes, errors, and omissions. Prospective parties should conduct their own independent due diligence and rely only on those investigation results.

272 Broadway - Income/ Expense Summary

Income

<u>Unit</u>	<u>Set Up</u>	<u>Current Monthly Income</u>
1	1 bed, 1 bath	\$1,100.
2	2 bed, 1 bath	1,125.
3	1 bed, 1 bath	1,105.
4	3 bed, 1 bath	1,230.
5	double office, lavette	1,110.
6	1 bed, 1 bath	1,030.
7	2 bed, 1 bath, lower level	980.
Carriage House	2 bed, 1 bath, 2 car garage	<u>990.</u>
Total Income:		Monthly \$8,670.
		Annually: \$104,040.

Annual Expenses:

Real Estate Taxes:	\$21,137.
Real Estate Insurance:	8,209.
Heat / Electric:	12,835.
Water:	2,091.
Sewer:	1,723.
Trash:	1,200.
Repairs (actual or allowance)	<u>3,500.</u>
Total Annual Expenses:	(\$50,695.)
Annual Net Operating Income:	\$53,345.

Notes: All tenants long term (5-20 years). All tenants on month to month basis.

All existing rents are well bellow current market rates.

Providence

(Summary Data - may not be Complete Representation of Property)

Parcel: 28-1025
Account: 14582

Location: 272 BROADWAY
User Acct: 02810250000

Owner:
LUC: 03 - Apartments

Zoning: C-1

Parcel Values

Total: \$602,200 **Land:** \$66,000 **Land Area:** 0 SF **Building:** \$440,400 **Assessed:** \$602,200

Sales Information

Book and Page	Instrument Type	Date	Price	Grantor
13625-106	Q DEED	07/12/2022	\$0	
11331-113	W DEED	02/22/2016	\$0	

Building Type: Five Family **Year Built:** **Grade:**C+ **Condition:**GD
Heat Fuel: Gas **Heat Type:** Steam **% Air Conditioned:** 0.00 **Fireplaces:** 0
Exterior Wall:Clapboard **Bsmnt Garage:** 0 **Roof Cover:** Asphalt Shingle# of Units: 5
of Rooms: 0 **# of Bedrooms:** 6 **Full Bath:** 5 **1/2 Baths:** 0

Yard Item(s)

Description	Quantity	Size	Year	Condition	Quality	Value
Paving (Asphalt)	1	2000	1970	AV	2	\$2,000.00
Fence (Chain Link)	1	100	1980	AV	2	\$1,000.00

Building Areas

Area	Net Area	Finished Area
Basement	2,083 SF	0 SF
Finished Upper Story	2,020 SF	2,020 SF
First Floor	2,146 SF	2,146 SF
Open Porch	290 SF	0 SF
Three Quarter Story	1,012.5 SF	1,012.5 SF
Unfinished Attic	30 SF	0 SF

Disclaimer: This information is for tax assessing purposes and is not warranted

