



FOR SALE

1506 McKee Rd & Joanna Crescent

1506 McKee Rd
Dover, DE 19904



© 2020 Google

Google

Land

40 +/- Acres For Sale. Property includes a previously preliminary approved subdivision. This sale includes 40 +/- acres Tax ID ed-05-06700-01-0900-00001, 06701-030100-00001, 0200, 0300, 0400, 0500, 0600, 0700, 0800, 0900, 1000, 1100, 1200, 1300, 1400, 1500, 1500 and 2-05-06700-01-2800-00001. Property is located on McKee Rd and Joanna Crescent.

PROPERTY INFORMATION

- 40 +/- ACRES
- Preliminary approved subdivisionb
- MLS# DEKT240058
- TAX ID : ED-05-06700-01-0900-000
- PRICE: \$1,000,000.

Wetland Evaluation Report Included



Location

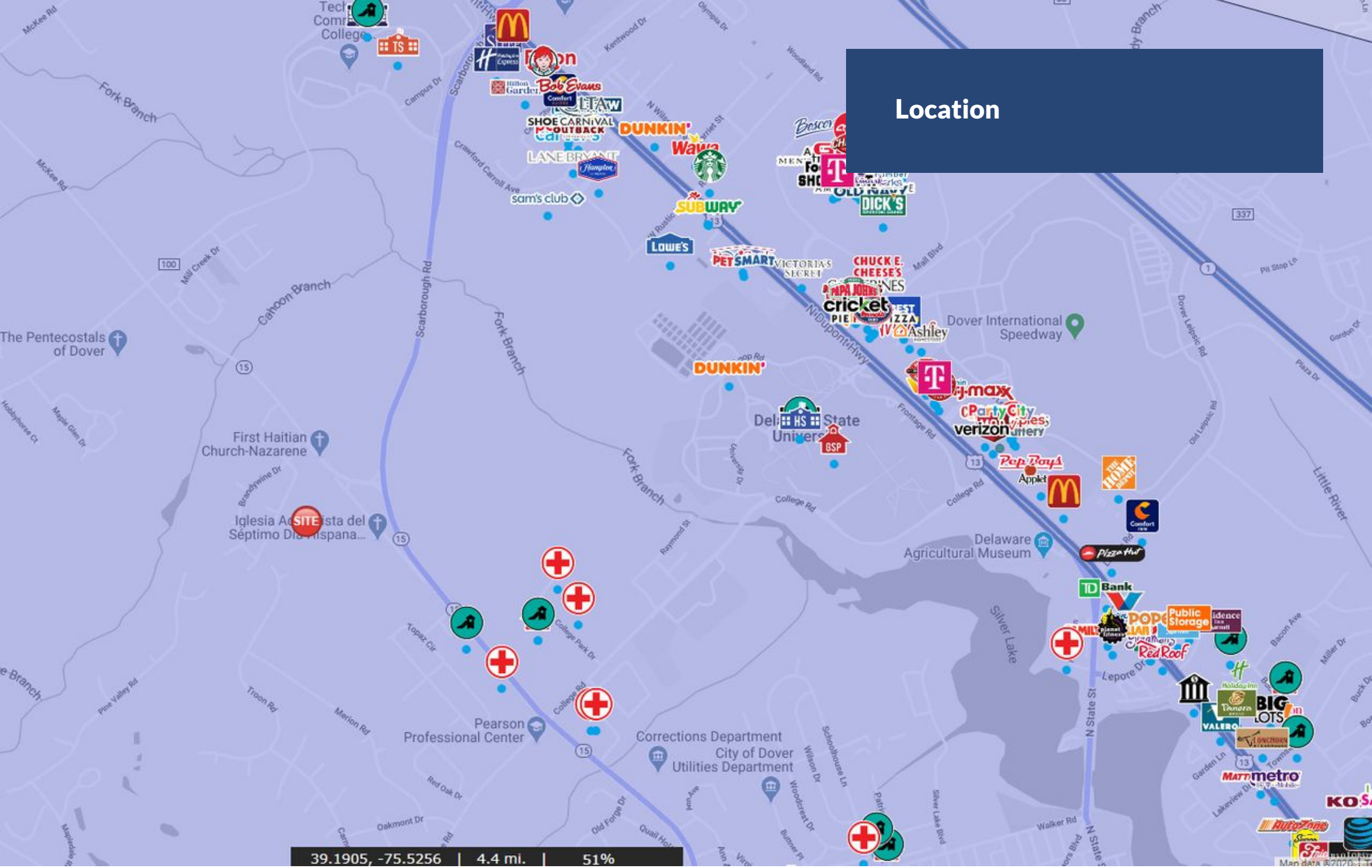

39.1905, -75.5256 | 4.4 mi. | 51%

Gallery

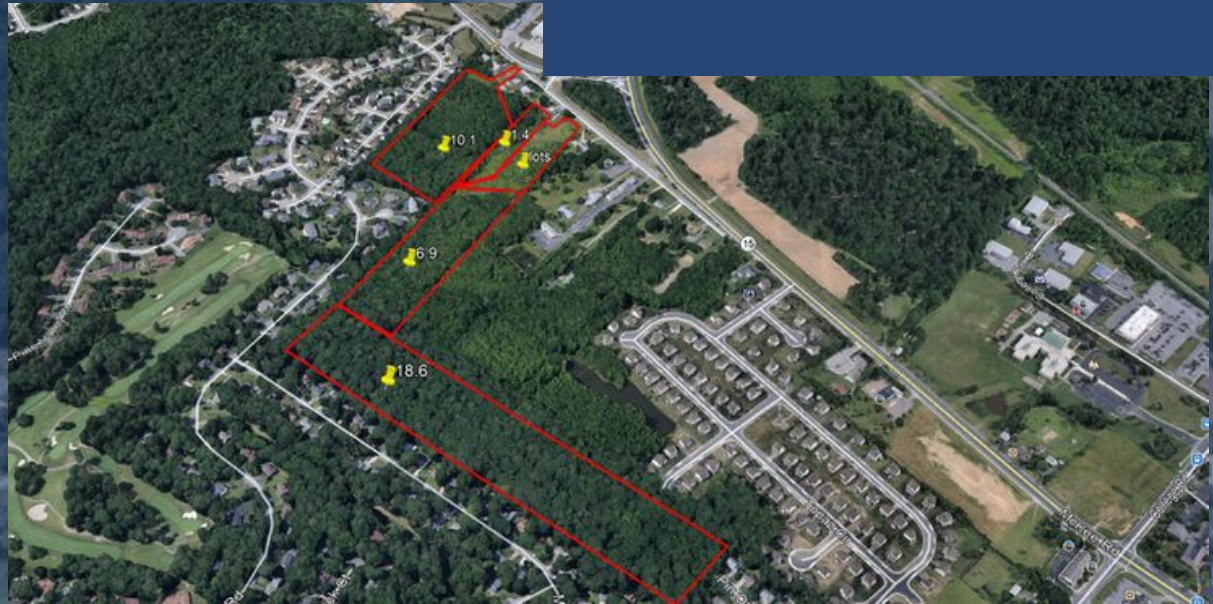
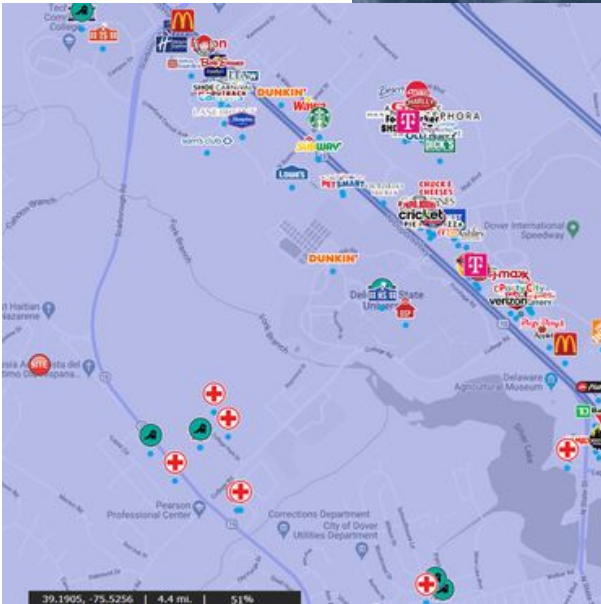

Demographics

Overview

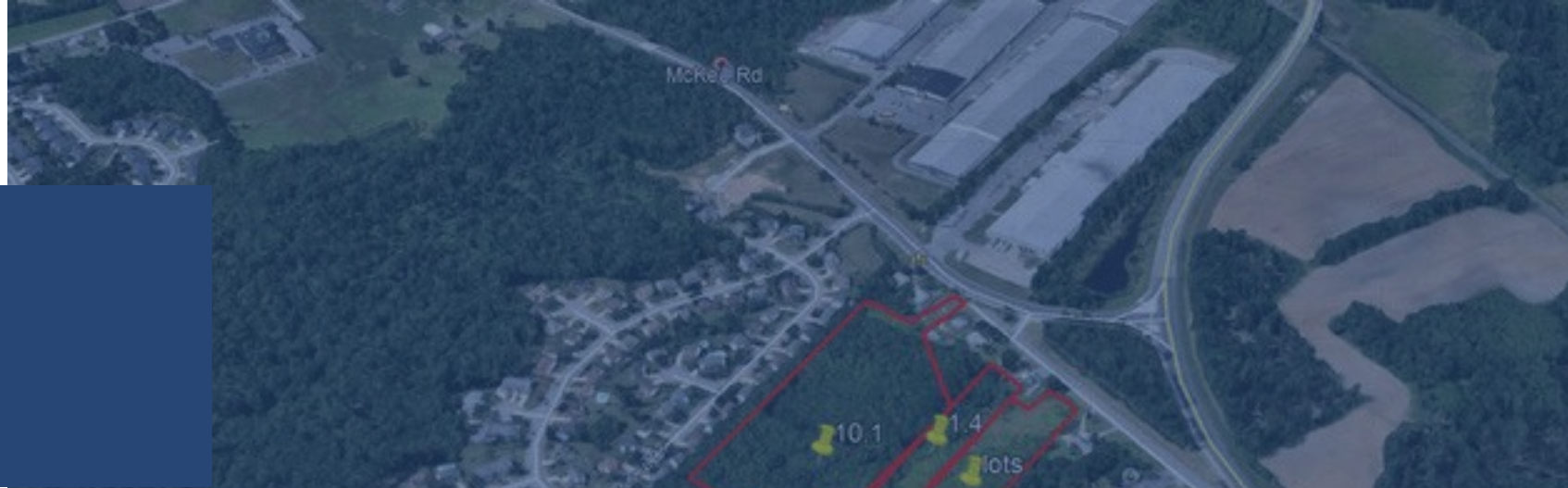

DEMOGRAPHICS

POPULATION

MEDIAN INCOME

1 MILE

4,874

63,496

3 MILE

37,032

58,124

5 MILE

67,100

58,787



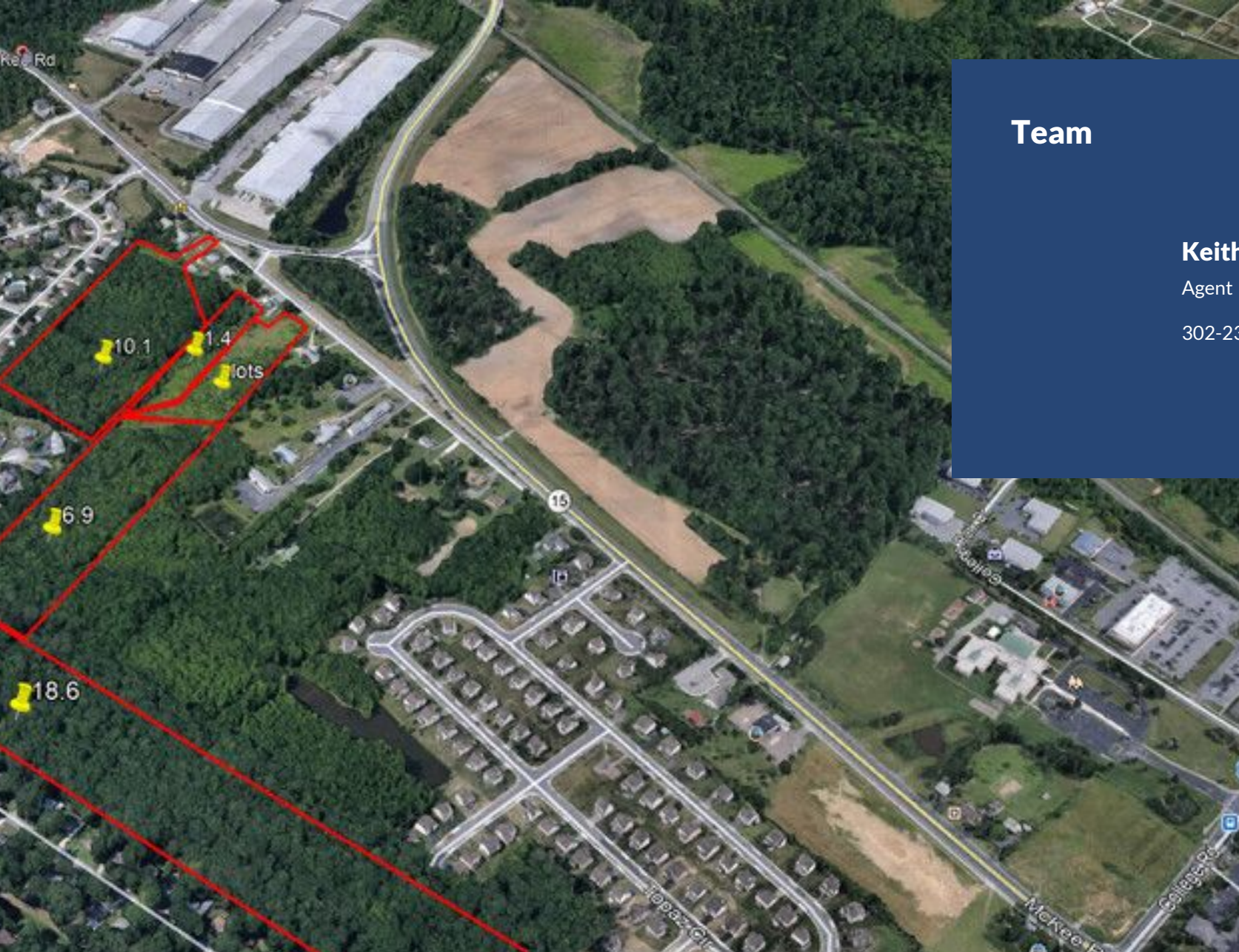

Team

Keith Walpole
Agent
302-236-7053



Address

R&R Commercial Realty 46 South
State Street, Dover, DE 19901

Phone

302.674.3400

Fax

302.674.8479