

# BUILDING CODE INFORMATION

GROSS AREA 1000 SQ FT - USE GROUT D - BUILDING TYPE 20  
 OCCUPANT LOAD: DENTAL OFFICE = 1000 SQ FT : 100 SF. GROSS - 10.0 OCCUPANTS  
 MAXIMUM TRAVEL DISTANCE TO EXIT (ONE MEANS OF EGRESS) = 60'-0" (70'-0" ALLOWABLE)  
 NO RATED PARTITIONS REQUIRED FOR RENOVATIONS

# DOOR SCHEDULE (VERIFY DOOR HTS. TO MATCH EXISTING)

- ① 3'x6' FLUSH BIRCH VENEER POCKET DOOR
- ② 2'x6' FLUSH BIRCH VENEER - W/ LOCKSET HARDWARE
- ③ 1 1/2'x6'x10' WD FRENCH DOOR IN EXIST. FRAME
- ④ RE-HANG SALVAGED DOOR IN NEW FRAME
- ⑤ RE-HANG SALVAGED DOOR IN EXIST. FRAME
- ⑥ 2'x6' FLUSH BIRCH VENEER W/ LIGHT PROOF WEATHER STRIPPING.
- ⑦ REVERSE EXISTING LOCKSET
- ⑧ RE-HANG SALVAGED DOOR IN EXIST. FRAME.
- ⑨ 2'x6' SOLID WD FLUSH DOOR W/ EXTERIOR WEATHERSTRIPPING

NOTE: HARDWARE IS SALVAGED ADA HARDWARE, HANG DOORS W/ NEW BALLBEARING HINGES.

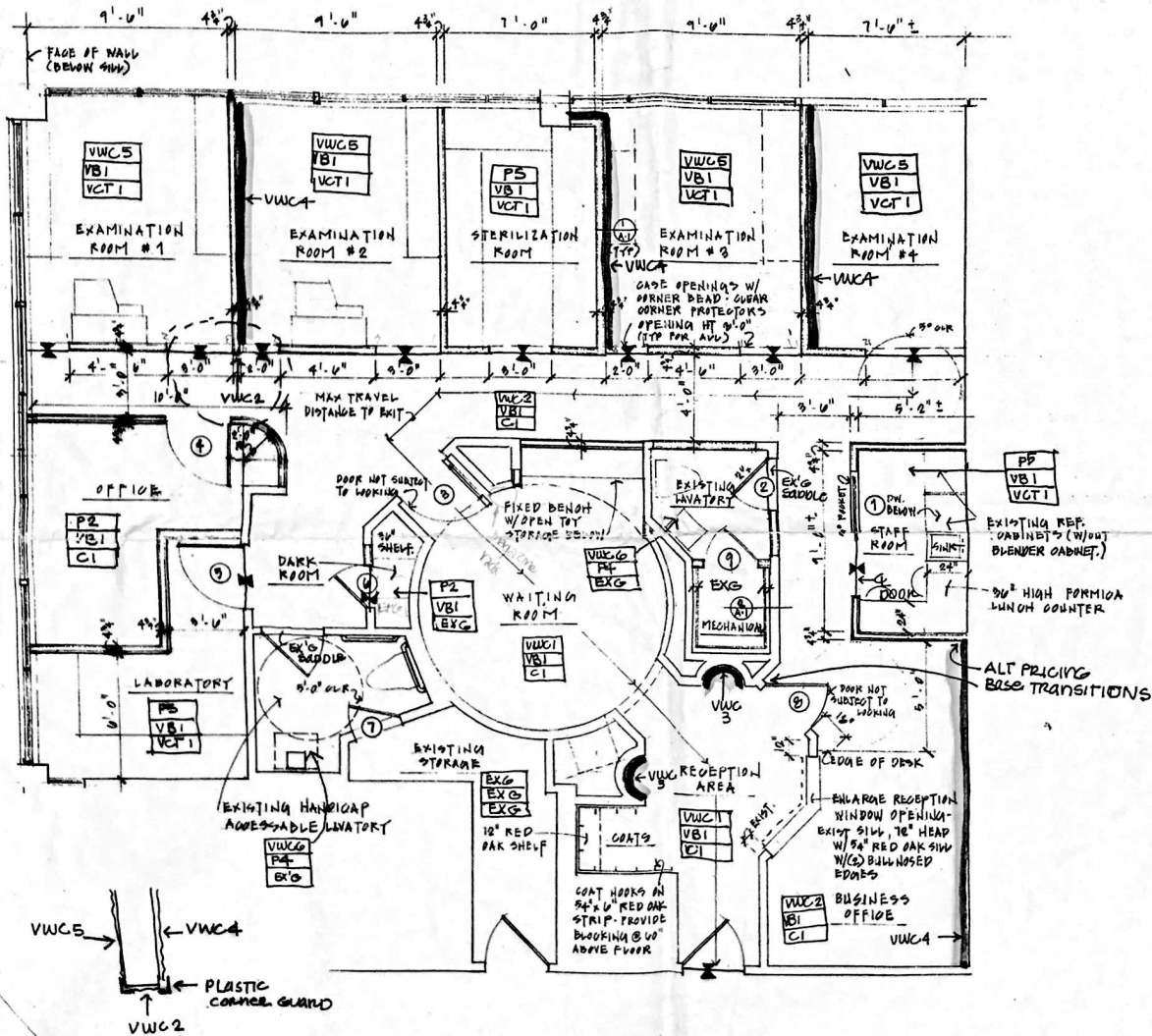

## FLOOR PLAN

1/4" = 1'-0"  
 ———— EXISTING WALL TO REMAIN  
 ===== NEW WALL  
 VERIFY ALL DIMENSIONS IN FIELD.

ACCENT WALLCOVERING

## PARTITION SCHEDULE 4 PAGES

<p>7/8" gypsum wall board (water resistant at wet locations) on 5/8" steel metal studs 16" o.c. (third stud 18" o.c.)</p> <p>NOTE: PARTITION IS 3" ABOVE TO FINISH. USE 10# EVERY THIRD STUD: RUN TO DO STRUCTURE ABOVE: PROVIDE WOOD BLOCKING FOR CABINETS; DENTAL EQUIPMENT AS REQUIRED BY MANUFACTURER.</p>	<p>1 1/2" 4x8 on flat 2x4 on 9/16" studs @ 16" o.c. ATTACH TO FLOOR AND ROOF STRUCTURE ONLY - BY 1" SOUND BATT INSULATION</p>
<p>NON-RATED PARTITION</p>	<p>SOUNDPROOF PARTITION</p>

ALTERATION TO THE OFFICE OF  
 DR. RICHARD L. KALMAN'S UNIT #  
 90 MORGAN ST. STAMFORD CT.

SCALE: 1/4" = 1'-0"	APPROVED BY:	DRAWN BY MED
DATE: 6-25-99		REVISED
DEMOLITION PLAN FIRST FLOOR PLAN		
MARK E. DONNELLY, ARCHITECT		DRAWING NUMBER A-1