

Park View Addition Unit No. 1

an addition to the

City of Abernathy, Hale County, Texas

A 1822 acre tract of land being a portion of all Lots 23 through 64, Sections 34, 35, 36, Township 34 North, Range 12 East, County of Hale, Texas, according to the plat thereof recorded in Volume 223, Page 123, of the Deed Records of Hale County, Texas, 1903-1923, with a 13.47 acre (13.47%) portion of said tract and a right of way of 12.62 feet and a portion of Lots 23, 24, 25, 26 and 27, of the Original Town of Abernathy, Hale County, Texas, as recorded in Volume 21, Page 11 of the Deed Records of Hale County, Texas, together with accessory rights in a portion of the above streets and alleys, as recorded in Volume 223, Page 123, of the Deed Records of Hale County, Texas.

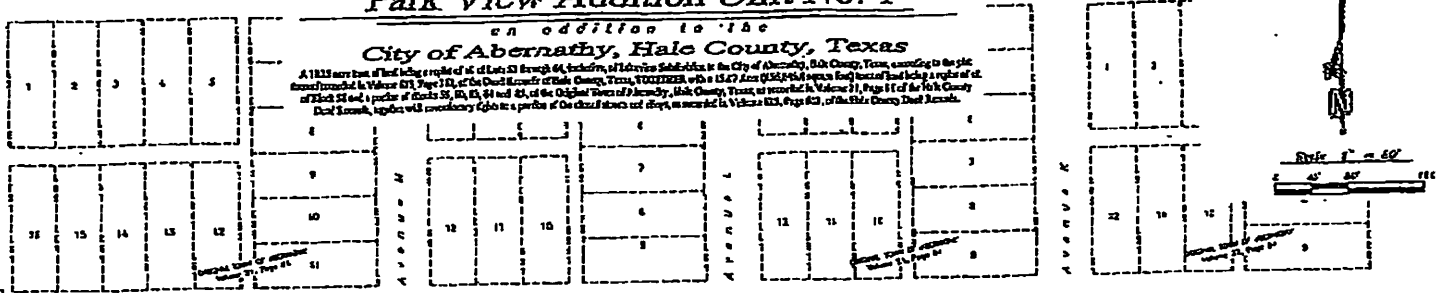

P. O. Box 100
Abernathy, Texas
Hale County, Texas

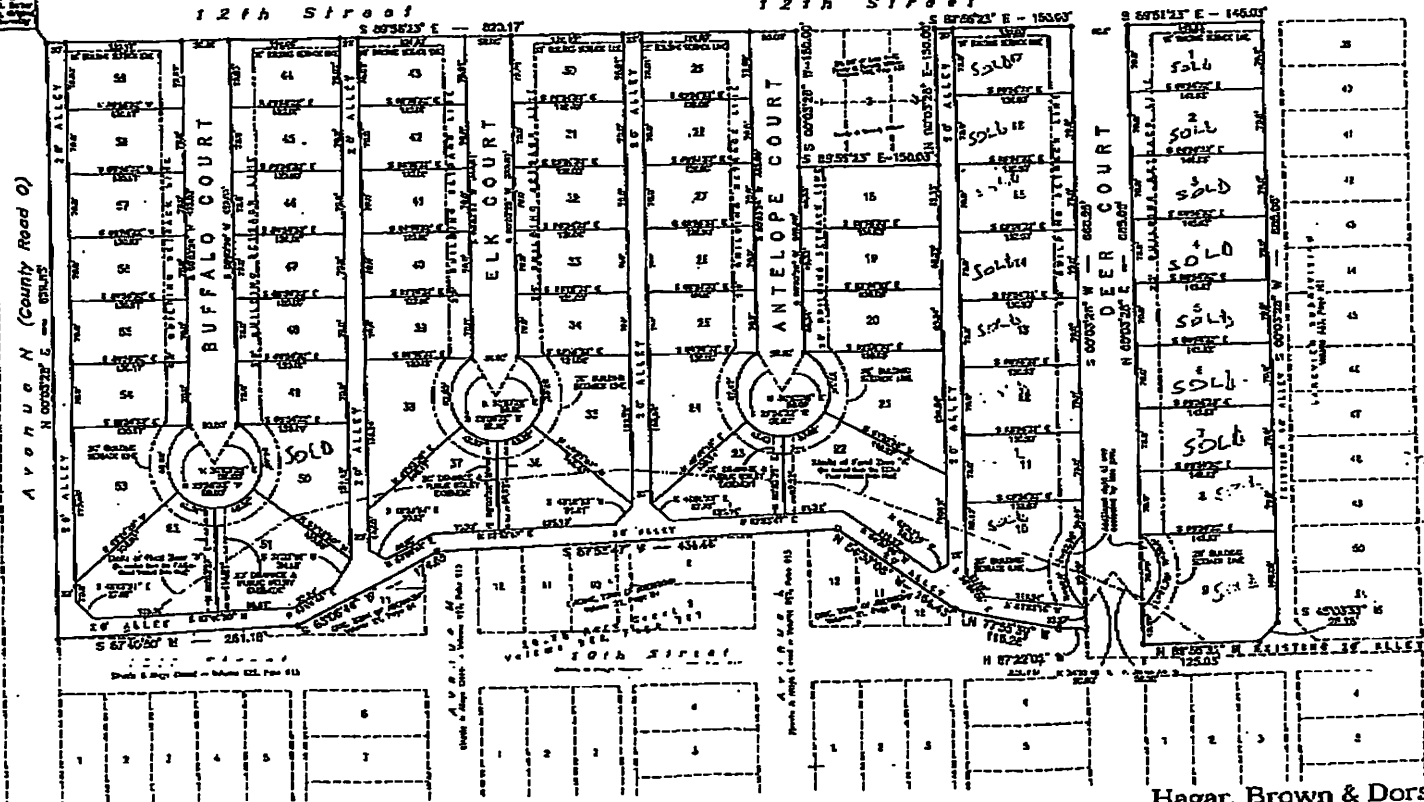

LEGEND
 - - - 3/4" Road, not a Prop. 1544
 - - - Control Measure, filed as plat

Sheet 1 of 2
 See Sheet 2 of 2 for legal description & Dedication

Hagar, Brown & Dorsey, L.L.C.
 LAND SURVEYORS

1100 N. 10th Street
 Suite 100
 Oklahoma City, Oklahoma 73102
 Phone: (405) 241-1111
 Fax: (405) 241-1112
 Email: hbd@hbd-surveyors.com
 Website: www.hbd-surveyors.com