

11624, 11626, 11628, & 11630

N. I-35 SERVICE ROAD,
OKLAHOMA CITY, OK

FOR SALE OR LEASE

OWNER USER OR INVESTMENT OPPORTUNITY

4 BUILDING PORTFOLIO



FOR SALE OR LEASE

11624, 11626, 11628, & 11630 N. I-35 SERVICE ROAD



SITE STATUS

Available



PROPERTY HIGHLIGHTS

Prime Location | Flexible Options | Development Potential

- Excellent access to I-35
- Secured fenced yard
- 100% climate-controlled with storage and restrooms
- Potential pad site available
- Investment or owner/user opportunity



PORTFOLIO PRICE

\$3,900,000.00

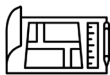

ZONING:

SPUD-699 In accordance with the regulation of the
I-1 Light Industrial District



LAND SIZE:

Approximately 4.6 acres



BLANTON PROPERTY COMPANY

1033 N.W. GRAND BLVD.
OKLAHOMA CITY, OK 73118
405.848.7521

THE OPPORTUNITY

11630 N. I-35 SERVICE RD, BUILDING #1

Approx. 10,840 Square Feet
Current Tenant: American RV Outfitters
Month-to-Month
Eight (8) 14' grade level doors
16' Clear Height

11626 N. I-35 SERVICE RD, BUILDING #2

Approx. 12,230 Square Feet *divisible
Vacant - Available Now
Three (3) 14' grade level doors
18' Clear Height

11628 N. I-35 SERVICE RD, BUILDING #3

Approx. 12,118 Square Feet *divisible
Vacant - Available Now
Three (3) 14' grade level doors
18' Clear Height

11624 N. I-35 SERVICE RD, BUILDING #4

Approx. 5,000 Square Feet
Current Tenant: APN Healthcare Inc
Lease Term: 04/2026
One (1) 14' grade level doors
18' Clear Height



BUILDING #1



BUILDING #2



BUILDING #3



BUILDING #4



FOR LEASE: 11626 & 11628 N. I-35 SERVICE ROAD

AERIAL VIEW



BUILDING #2

SPACE DETAILS

FOR LEASE OR SALE



ADDRESS

11626 N. I-35 Service Rd,
Oklahoma City, OK

APPROXIMATE SIZE

Approx. 12,230 SF
*Divisible

RENT:

\$7.00/ SF NNN (\$1.50)

SITE STATUS

Currently Available

COMMENTS

- 3 drive-in bays
- Clear Height: 18 feet
- 35 on-site parking spaces
- Central heating & AC
- Secure fenced yard
- Easy access to I-35



BUILDING #2

FLOOR PLAN

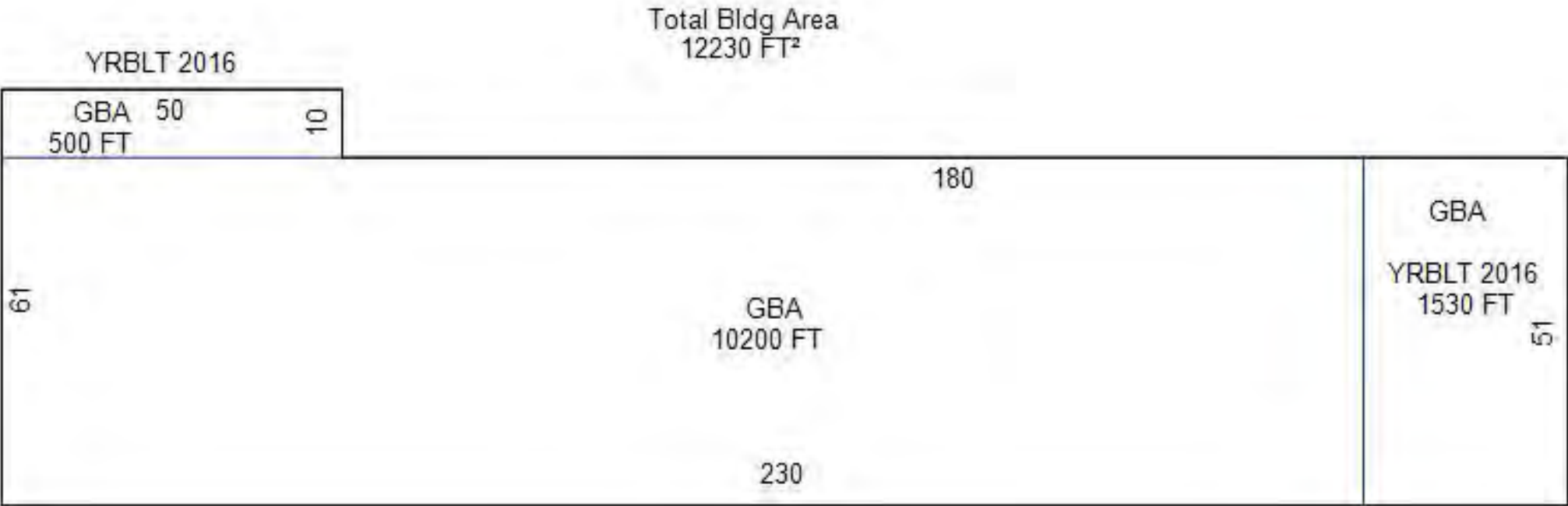

BLANTON PROPERTY COMPANY
1033 N.W. GRAND BLVD.
OKLAHOMA CITY, OK 73118
405.848.7521

BUILDING #3

SPACE DETAILS



ADDRESS
11628 N. I-35 Service Rd,
Oklahoma City, OK

APPROXIMATE SIZE
Approx. 12,110 SF
*Divisible

RENT:
\$7.00/ SF NNN (\$1.50)

SITE STATUS
Currently Available

COMMENTS
3 drive-in bays
Clear Height: 18 feet
30 on-site parking spaces
Central heating & AC
Secure fenced yard
Easy access to I-35



FOR LEASE OR SALE

BUILDING #3

FLOOR PLAN

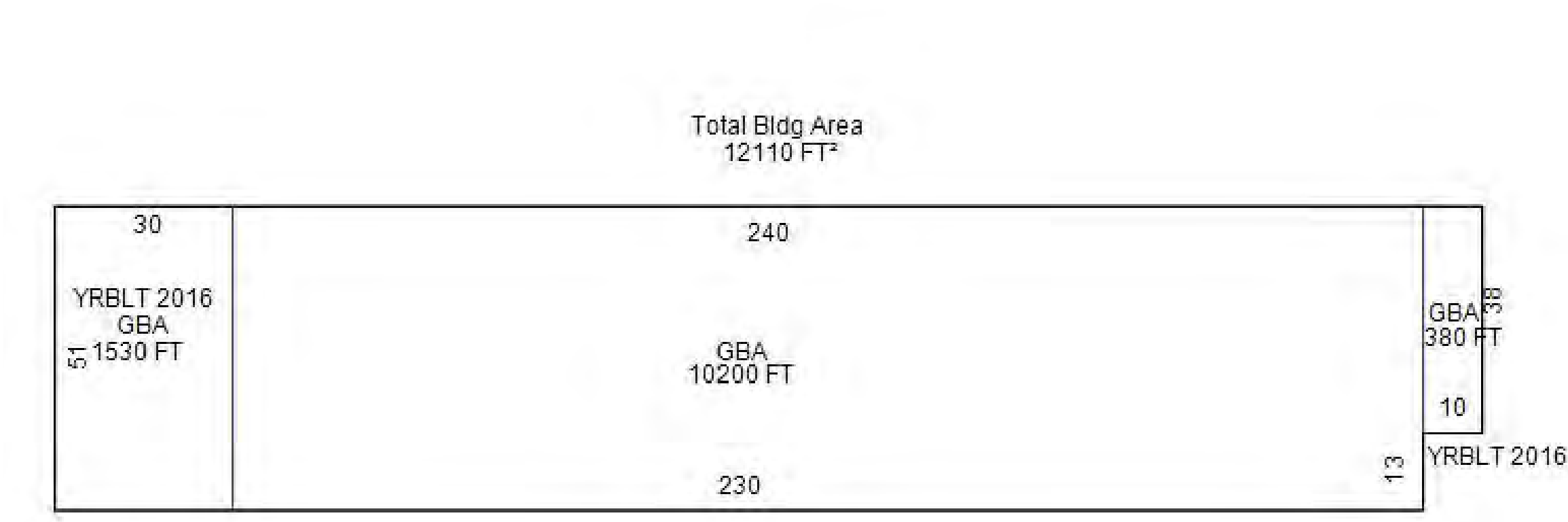

MARKET LANDSCAPE

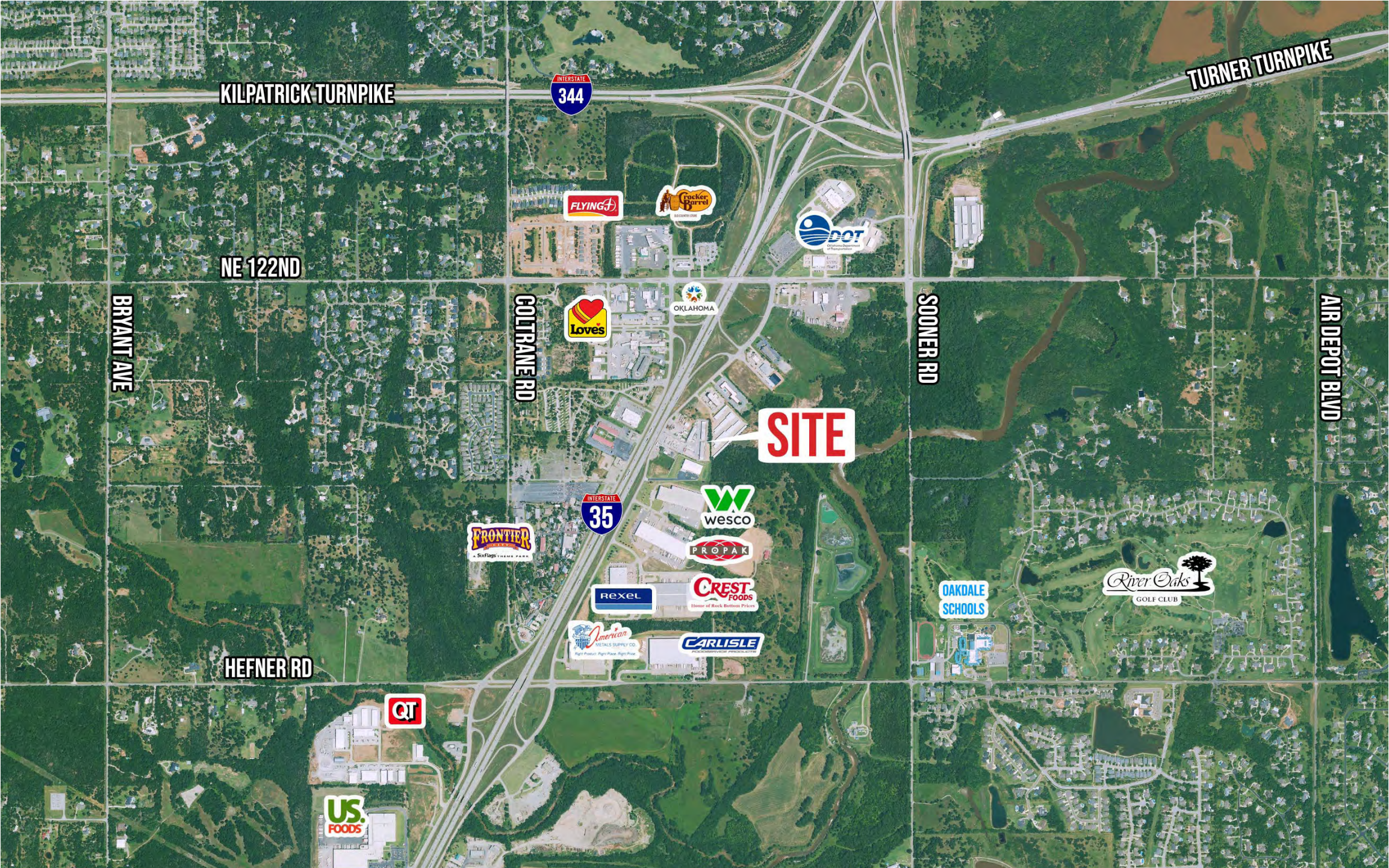

CONTACT

KRISTY BRITTEN
KBRITTEN@BLANTONPROPERTY.COM
405.848.7521



BLANTON PROPERTY COMPANY

1033 N.W. GRAND BLVD.
OKLAHOMA CITY, OK 73118
405.848.7521

Note: The Information contained herein was obtained from sources believed reliable. However, Blanton Property Company makes no guarantees, warranties, or representations as to the accuracy or completeness thereof. The presentation of this project is subject to errors, omissions, prior sale, withdrawal from the market without notice, or changes, including price.