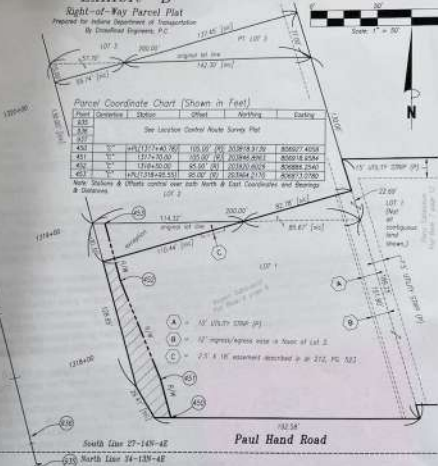

Exhibit "B"

Right-of-Way Parcel Plat

Prepared by Indiana Department of Transportation
 By Daniel Engineers, P.C.



Parcel Coordinate Chart (Shown in Feet)

Point	Description	Station	Other	Nothing	Existing
430					
431					
432					
433					
434					
435					
436					
437					
438					
439					
440					
441					
442					
443					
444					
445					
446					
447					
448					
449					
450					
451					
452					
453					
454					
455					
456					
457					
458					
459					
460					
461					
462					
463					
464					
465					
466					
467					
468					
469					
470					
471					
472					
473					
474					
475					
476					
477					
478					
479					
480					
481					
482					
483					
484					
485					
486					
487					
488					
489					
490					
491					
492					
493					
494					
495					
496					
497					
498					
499					
500					

See Location Control Node Survey Plat

North Stationing & Offset control over both North & East Coordinates and Bearings & Distances

Lot 1

Lot 2

South Line 27-14N-4E

North Line 34-13N-4E

Paul Hand Road

To the best of my knowledge and belief, this plat, together with the "Location Control Node Survey" recorded as Instrument Number 2007-004852 in the Office of the Recorder of Johnson County, Indiana, incorporated and made a part hereof by reference comprise a "Right" Survey executed in accordance with Title 805 Indiana Administrative Code 7-12 ("Rule 12")

Tracy E. Newport 08/14/2023



Tracy E. Newport
 Reg. Land Surveyor No. 29600021
 State of Indiana

Owner: Dan H. Liu & Anne H. Higgins

Drawn By: J. Whitlock Date: 05/11/2022
 Checked By: J. Gorman Date: 05/14/2022
 SES No: 1803082

Inst. 2013-014285 Date: 07/12/2019
 PB 4, PG. 8 (part) Date: 07/20/1954
 PB 2, PG. 12 (part) Date: 04/30/1970

Parcel: 107
 Code: 6975
 Project: 1800662
 Road: U.S. Hwy. 31
 Casely: Adjacent
 Section: 27
 Township: 13N
 Range: 4E

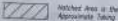

Note: Centerline Stationing in English

Enclosures Shown are From the Above Cited Record Documents