

5005 Hononegah Rd.

Roscoe, IL



Features

- +2,886 SF available
- +5,000 SF building on Roscoe's primary retail and business corridor
- +Situated on Hononegah Rd., just west of N. 2nd St./Rte. 251, Roscoe's "Main and Main" corner
- +Pylon and building signage available
- +Plentiful parking
- +High visibility, easy access location

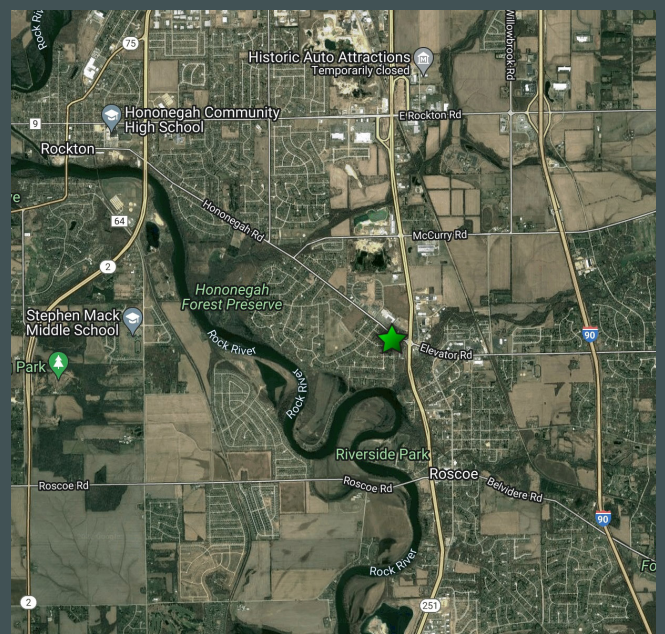

Aerial

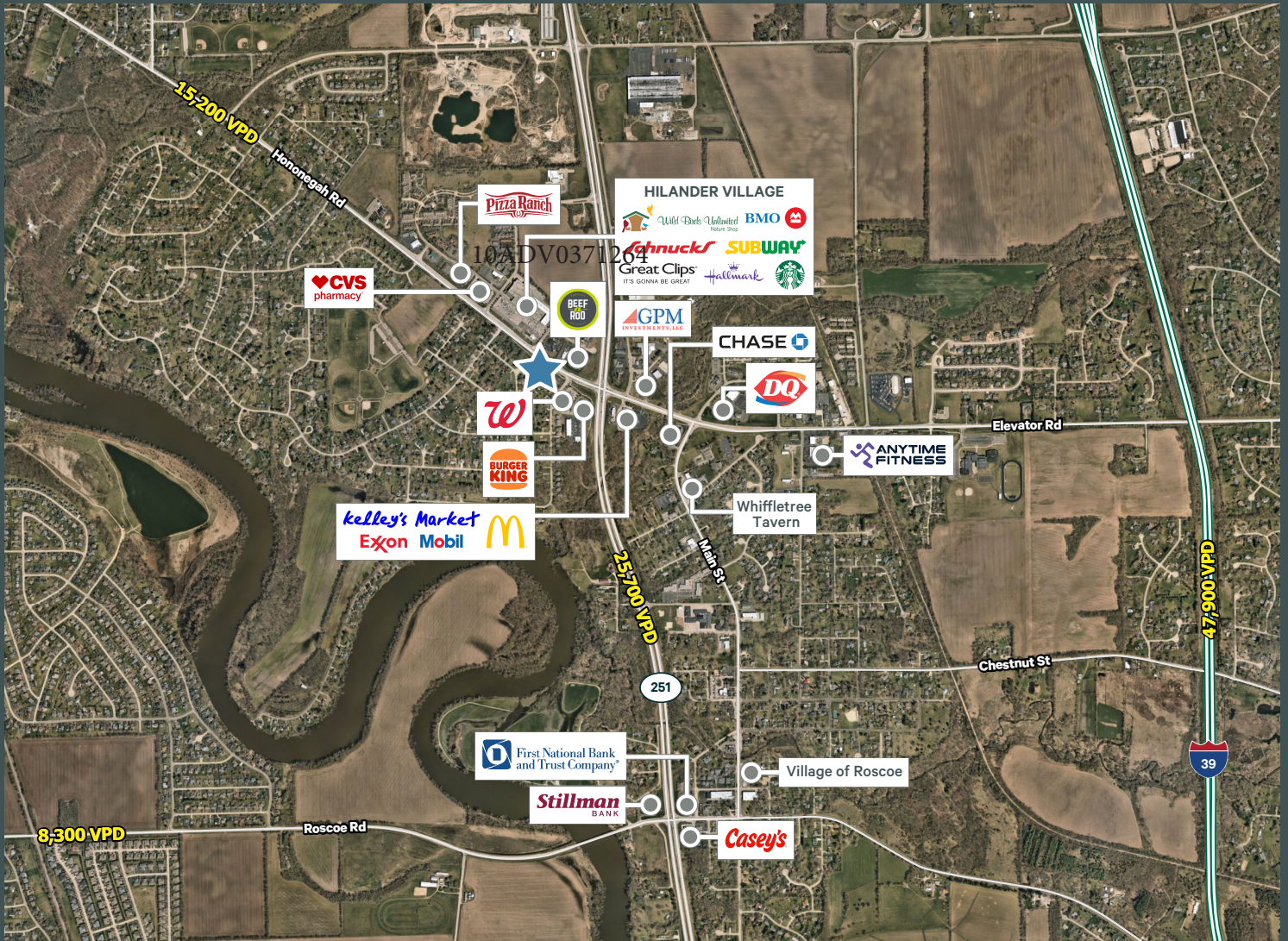

Contact

Karen Walsh
Senior Vice President
+1 815 218 3438
karen.walsh@cbre.com

TRAFFIC COUNTS

HONONEGAH RD.	15,200 VPD
N. 2ND ST.	25,700 VPD

© 2024 CBRE, Inc. All rights reserved. This information has been obtained from sources believed reliable, but has not been verified for accuracy or completeness. You should conduct a careful, independent investigation of the property and verify all information. Any reliance on this information is solely at your own risk. CBRE and the CBRE logo are service marks of CBRE, Inc. All other marks displayed on this document are the property of their respective owners, and the use of such logos does not imply any affiliation with or endorsement of CBRE. Photos herein are the property of their respective owners. Use of these images without the express written consent of the owner is prohibited.

Floor Plan



Demographics

	1 MILE	3 MILES	5 MILES
POPULATION			
2023 Population - Current Year Estimate	3,149	24,366	52,416
2028 Population - Five Year Projection	3,139	24,883	54,006
2020 Population - Census	3,236	24,859	53,032
2010 Population - Census	3,327	25,123	52,669
2020-2023 Annual Population Growth Rate	-0.84%	-0.61%	-0.36%
2023-2028 Annual Population Growth Rate	-0.06%	0.42%	0.60%
HOUSEHOLDS			
2023 Households - Current Year Estimate	1,336	9,154	20,330
2028 Households - Five Year Projection	1,327	9,313	20,889
2010 Households - Census	1,309	8,858	19,500
2020 Households - Census	1,349 97.7%	9,210 96.5%	20,303 95.2%
2020-2023 Compound Annual Household Growth Rate	-0.30%	-0.19%	0.04%
2023-2028 Annual Household Growth Rate	-0.14%	0.35%	0.54%
2023 Average Household Size	2.36	2.66	2.56
HOUSEHOLD INCOME			
2023 Average Household Income	\$92,374	\$115,381	\$104,349
2028 Average Household Income	\$104,843	\$130,632	\$117,647
2023 Median Household Income	\$74,360	\$95,730	\$83,159
2028 Median Household Income	\$81,209	\$105,271	\$92,793
2023 Per Capita Income	\$37,465	\$43,410	\$40,387
2028 Per Capita Income	\$42,282	\$48,975	\$45,407
HOUSING UNITS			
2023 Housing Units	1,376	9,539	21,399
2023 Vacant Housing Units	40 2.9%	385 4.0%	1,069 5.0%
2023 Occupied Housing Units	1,336 97.1%	9,154 96.0%	20,330 95.0%
2023 Owner Occupied Housing Units	1,090 79.2%	8,034 84.2%	16,729 78.2%
2023 Renter Occupied Housing Units	246 17.9%	1,120 11.7%	3,601 16.8%
EDUCATION			
2023 Population 25 and Over	2,309	16,930	36,733
HS and Associates Degrees	1,383 59.9%	10,590 62.6%	23,499 64.0%
Bachelor's Degree or Higher	783 33.9%	5,751 34.0%	11,208 30.5%
PLACE OF WORK			
2023 Businesses	182	495	1,578
2023 Employees	4,790	9,618	26,027

