



FOR LEASE | INDUSTRIAL

55 FOUNDATION AVE

Haverhill, MA 01835



LEASE OVERVIEW

AVAILABLE SF: 12,000 SF

LEASE RATE: \$8.95 SF/Yr (NNN)

LOT SIZE: 5.56 Acres

BUILDING SIZE: 66,000 SF

CEILING HEIGHT: 22.0 FT

YEAR BUILT: 2005

PROPERTY DESCRIPTION

SVN Parsons Commercial Group Boston is pleased to announce the availability of 12,000 SF at 55 Foundation Ave in Haverhill, MA.

PROPERTY HIGHLIGHTS

- Utilities Include: Gas (Natural), Sewer (City) and Water (City)
- Sprinklers: Wet
- 2 Loading Docks



ARLON BROWN, SIOR
Senior Advisor
508.271.9215
arlon.brown@svn.com

ALEX BERGER
Senior Advisor
508.271.9205
alex.berger@svn.com

JAMES NAWN
Associate Advisor
508.271.9210
james.nawn@svn.com
MA #9564893

All Sperry Van Ness® Offices Independently Owned & Operated.
The information listed above has been obtained from sources we believe to be reliable, however, we accept no responsibility for its correctness.



FOR LEASE | INDUSTRIAL

55 FOUNDATION AVE

Haverhill, MA 01835



ARLON BROWN, SIOR
Senior Advisor
508.271.9215
arlon.brown@svn.com

ALEX BERGER
Senior Advisor
508.271.9205
alex.berger@svn.com

JAMES NAWN
Associate Advisor
508.271.9210
james.nawn@svn.com
MA #9564893

All Sperry Van Ness® Offices Independently Owned & Operated.
The information listed above has been obtained from sources we believe to be reliable, however, we accept no responsibility for its correctness.



FOR LEASE | INDUSTRIAL

55 FOUNDATION AVE

Haverhill, MA 01835

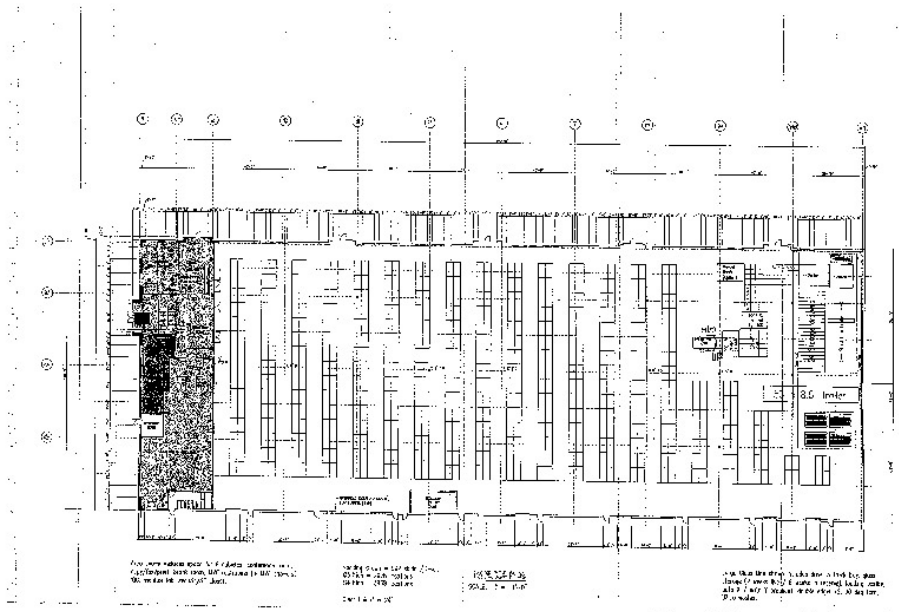
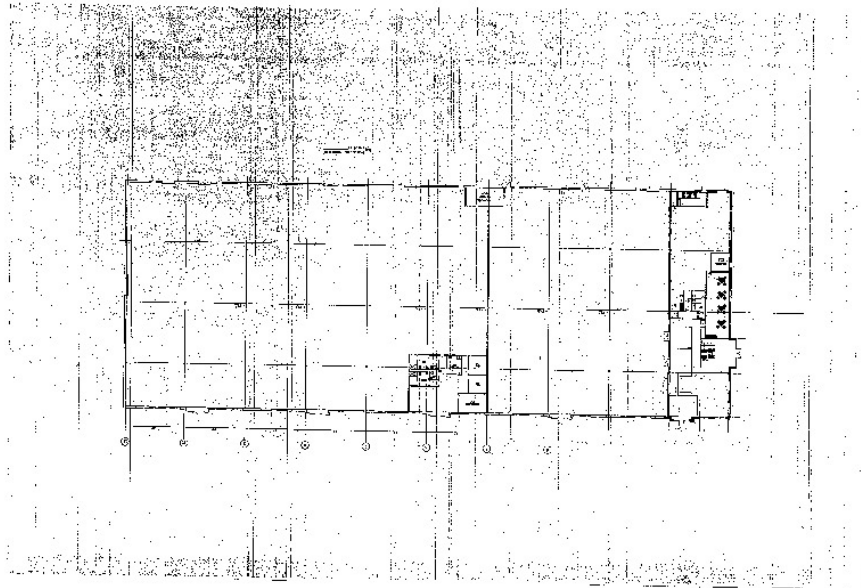

ARLON BROWN, SIOR
Senior Advisor
508.271.9215
arlon.brown@svn.com

ALEX BERGER
Senior Advisor
508.271.9205
alex.berger@svn.com

JAMES NAWN
Associate Advisor
508.271.9210
james.nawn@svn.com
MA #9564893

All Sperry Van Ness® Offices Independently Owned & Operated.
The information listed above has been obtained from sources we believe to be reliable, however, we accept no responsibility for its correctness.



FOR LEASE | INDUSTRIAL

55 FOUNDATION AVE

Haverhill, MA 01835

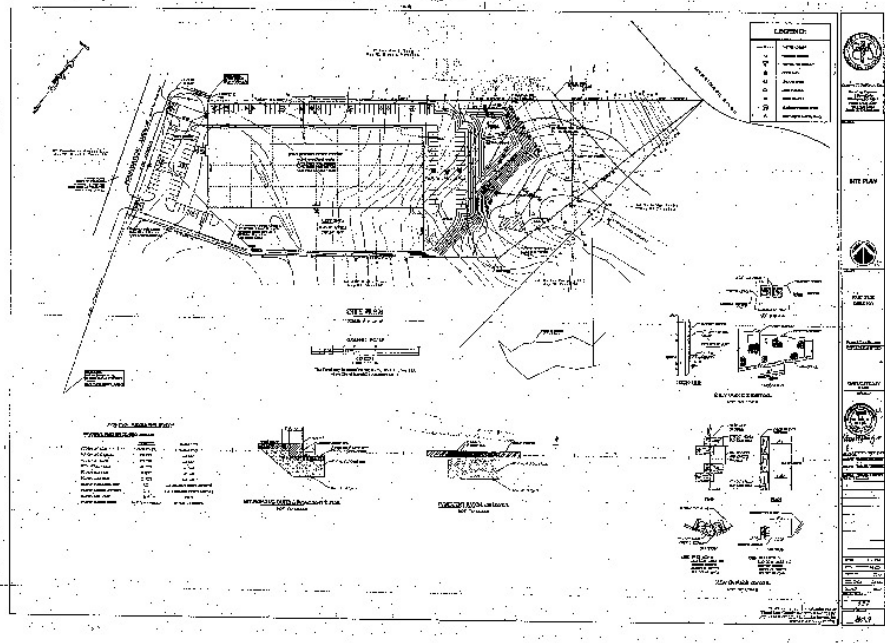
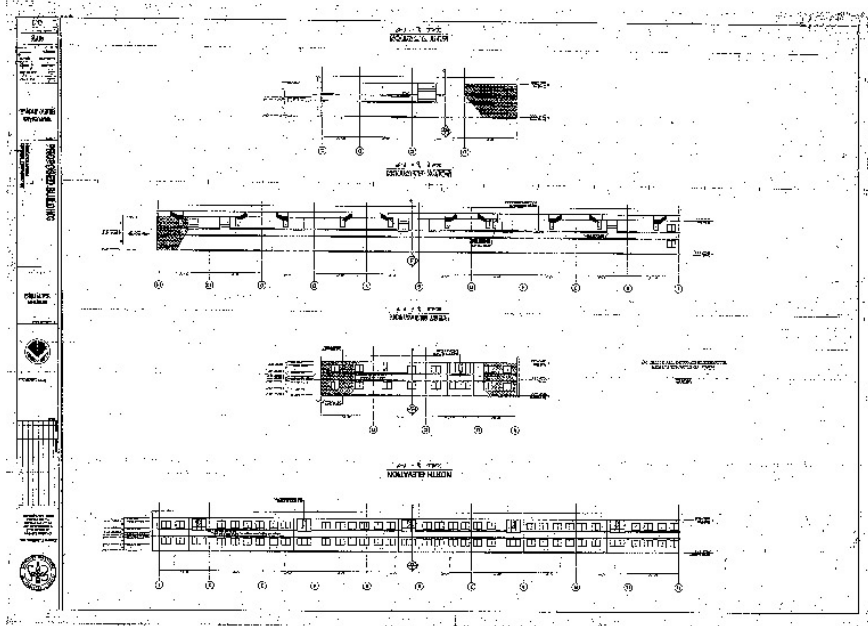

ARLON BROWN, SIOR
Senior Advisor
508.271.9215
arlon.brown@svn.com

ALEX BERGER
Senior Advisor
508.271.9205
alex.berger@svn.com

JAMES NAWN
Associate Advisor
508.271.9210
james.nawn@svn.com
MA #9564893

All Sperry Van Ness® Offices Independently Owned & Operated.
The information listed above has been obtained from sources we believe to be reliable, however, we accept no responsibility for its correctness.



FOR LEASE | INDUSTRIAL

55 FOUNDATION AVE

Haverhill, MA 01835

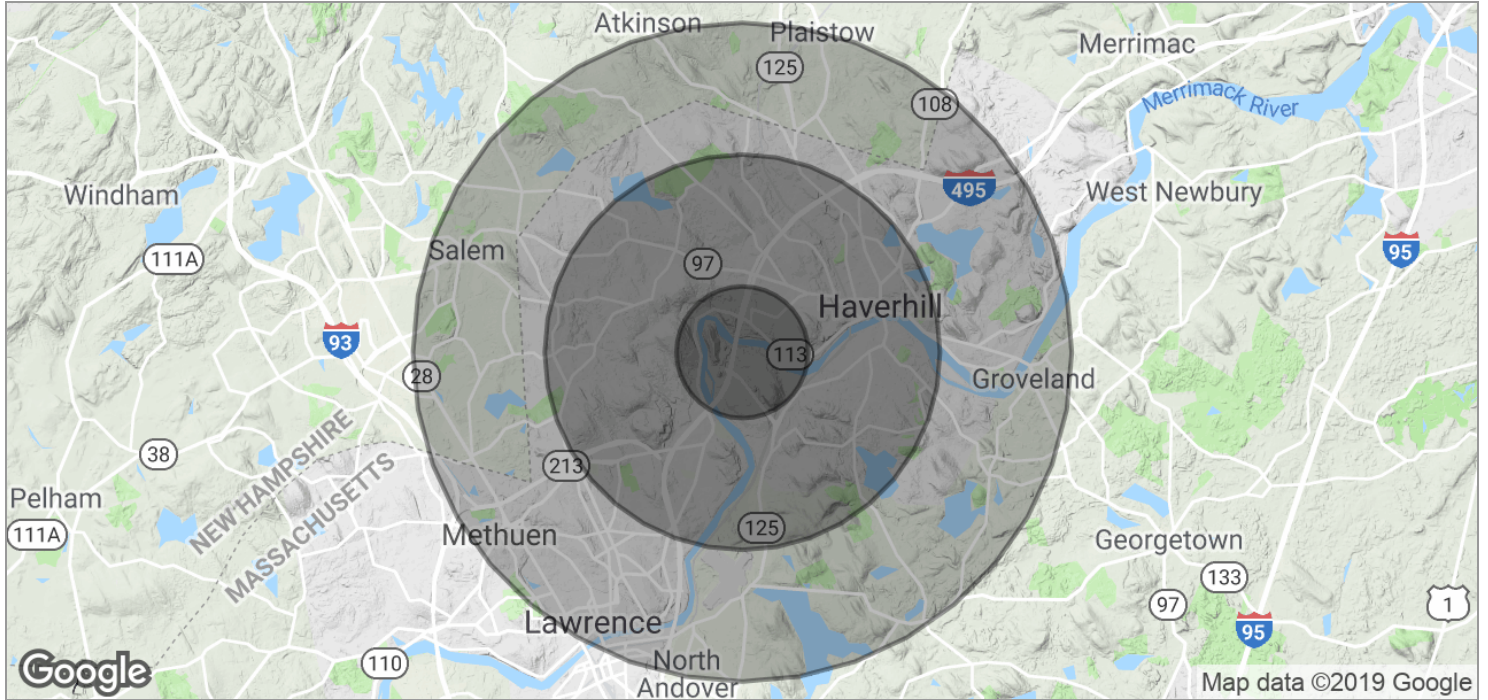

POPULATION	1 MILE	3 MILES	5 MILES
TOTAL POPULATION	5,901	61,827	168,543
MEDIAN AGE	35.3	36.1	36.2
MEDIAN AGE (MALE)	32.8	34.8	35.1
MEDIAN AGE (FEMALE)	37.8	37.3	37.4

HOUSEHOLDS & INCOME	1 MILE	3 MILES	5 MILES
TOTAL HOUSEHOLDS	2,331	24,555	63,403
# OF PERSONS PER HH	2.5	2.5	2.7
AVERAGE HH INCOME	\$68,192	\$70,340	\$70,926
AVERAGE HOUSE VALUE	\$296,356	\$307,270	\$329,092



ARLON BROWN, SIOR
Senior Advisor
508.271.9215
arlon.brown@svn.com

ALEX BERGER
Senior Advisor
508.271.9205
alex.berger@svn.com

JAMES NAWN
Associate Advisor
508.271.9210
james.nawn@svn.com
MA #9564893

All Sperry Van Ness® Offices Independently Owned & Operated.
The information listed above has been obtained from sources we believe to be reliable, however, we accept no responsibility for its correctness.



FOR LEASE | INDUSTRIAL

55 FOUNDATION AVE

Haverhill, MA 01835



Arlon Brown, SIOR

Senior Advisor

SVN | Parsons Commercial Group - Boston

Arlon I. Brown, SIOR is a Senior Advisor for SVN Parsons Commercial Group Boston based in Framingham, Massachusetts. With over 40 years of commercial real estate experience, Mr. Brown is a valuable asset to servicing of his client's real estate needs. He focuses on brokerage activities including investment sales, leasing and consulting as both a tenant and owner's representative throughout the Suburban Boston market. He focuses on the major real estate sectors office, industrial, retail and development properties.

Mr. Brown holds the distinctive SIOR (Society of Industrial & Office Realtors) designation for over 31 years.

Education:

Bachelor of Science in Business Administration- Graduated Cum Laude from Boston University

Masters of Business Administration with distinction from Suffolk University

Attended Harvard University's Real Property Institute

Transaction Summary:

over \$800 million in property transactions completed

Over 1,000 individual transactions [sales and leases] completed

Over 5 million square feet of property sold or leased

Professional Affiliations:

CBA Achievement Award [2000, 2002, 2003]

Member of the Society of Industrial & Office Realtors [SIOR]

Real Estate Brokerage License- Commonwealth of Massachusetts

Real Estate Brokerage License- State of Maine

Former adjunct professor- Northeastern University

Former Board of Directors- Boston University School of Management

Former member of the Southborough Zoning Board of Appeals

Phone: 508.271.9215

Fax: 508.820.2727

Cell: 617.962.0162

Email: arlon.brown@svn.com

Address: 1881 Worcester Road
Suite 200
Framingham, MA 01701



ARLON BROWN, SIOR

Senior Advisor
508.271.9215
arlon.brown@svn.com

ALEX BERGER

Senior Advisor
508.271.9205
alex.berger@svn.com

JAMES NAWN

Associate Advisor
508.271.9210
james.nawn@svn.com
MA #9564893



FOR LEASE | INDUSTRIAL

55 FOUNDATION AVE

Haverhill, MA 01835



Alex Berger

Senior Advisor

SVN | Parsons Commercial Group - Boston

Alex Berger is an Advisor for SVN|Parsons Commercial Group BOSTON. He focuses on serving the commercial real estate requirements (leasing and sales) for clients throughout the Suburban Boston markets as both a tenant and owner's representative.

Prior to joining SVN|Parsons Commercial Group BOSTON, Alex was an Associate at the R.J. Kelly Company, based in Burlington, Massachusetts where his responsibilities included both tenant and landlord representation for office and industrial clients in the 128 North Market.

Alex's primary focus is on communities located within the I-495 and I-95 belts as well as the Route 3 Corridor, specializing in both tenant and landlord representation for office, industrial, research and development, manufacturing, medical, bio-tech and development properties.

Licensed Real Estate Broker in Massachusetts and New Hampshire.

Phone: 508.271.9205

Fax: 508.820.2727

Cell: 617.304.2181

Email: alex.berger@svn.com

Address: 1881 Worcester Road
Suite 200
Framingham, MA 01701



ARLON BROWN, SIOR

Senior Advisor
508.271.9215
arlon.brown@svn.com

ALEX BERGER

Senior Advisor
508.271.9205
alex.berger@svn.com

JAMES NAWN

Associate Advisor
508.271.9210
james.nawn@svn.com
MA #9564893



DISCLAIMER

55 FOUNDATION AVE | 66,000 SF | HAVERHILL, MA

The material contained in this Offering Brochure is furnished solely for the purpose of considering a lease of a portion of the property within and is not to be used for any other purpose. This information should not, under any circumstances, be photocopied or disclosed to any third party without the written consent of the SVN® Advisor or Property Owner ["Owner"], or used for any purpose whatsoever other than to evaluate the possible lease of the Property.

The only party authorized to represent the Owner in connection with the lease of the Property is the SVN Advisor listed in this proposal, and no other person is authorized by the Owner to provide any information or to make any representations other than contained in this Lease Offering Brochure. If the person receiving these materials does not choose to pursue a lease of the Property, this Lease Offering Brochure must be returned to the SVN Advisor.

Neither the SVN Advisor nor the Owner make any representation or warranty, express or implied, as to the accuracy or completeness of the information contained herein, and nothing contained herein is or shall be relied upon as a promise or representation as to the future representation of the Property. This Lease Offering Brochure may include certain statements and estimates by SVN with respect to the Property. These Assumptions may or may not be proven to be correct, and there can be no assurance that such estimates will be achieved. Further, the SVN Advisor and the Owner disclaim any and all liability for representations or warranties, expressed or implied, contained in or omitted from this Lease Offering Brochure, or any other written or oral communication transmitted or made available to the recipient. The recipient shall be entitled to rely solely on those representations and warranties that may be made to it in any final, fully executed and delivered Real Estate Lease Agreement between it and Owner.

The information contained herein is subject to change without notice and the recipient of these materials shall not look to Owner or the SVN Advisor, nor any of their officers, employees, representatives, independent contractors or affiliates, for the accuracy or completeness thereof. Recipients of this Lease Offering Brochure are advised and encouraged to conduct their own comprehensive review and analysis of the Property.

This Lease Offering Brochure is a solicitation of interest only and is not an offer to lease the Property. The Owner expressly reserves the right, at its sole discretion, to reject any or all expressions of interest to lease the Property and expressly reserves the right, at its sole discretion, to terminate negotiations with any entity, for any reason, at any time with or without notice. The Owner shall have no legal commitment or obligation to any entity reviewing the Lease Offering Brochure or making an offer to lease the Property unless and until the Owner executes and delivers a signed Real Estate Lease Agreement on terms acceptable to Owner, in Owner's sole discretion. By submitting an offer to lease, a prospective lessee will be deemed to have acknowledged the foregoing and agreed to release the Owner and the SVN Advisor from any liability with respect thereto.

To the extent Owner or any agent of Owner corresponds with any prospective lessee, any prospective lessee should not rely on any such correspondence or statements as binding Owner. Only a fully executed Real Estate Lease Agreement shall bind the property and each prospective purchaser proceeds at its own risk.

