

SQ. NO. 30
 FOURTH DISTRICT
 (Lot R)

ORLEANS PARISH
 NEW ORLEANS, LA

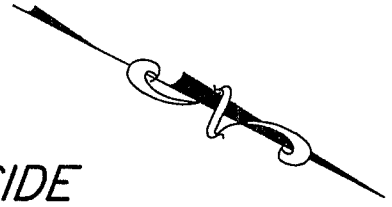

JACKSON AVE. SIDE

Angles: A 90°28'58"
 B 89°41'16"
 C 89°28'48"
 D 270°31'12"
 E 90°31'12"
 F 269°28'48"

TCHOUPITOULAS ST.
 (Formerly Peters & Levee)

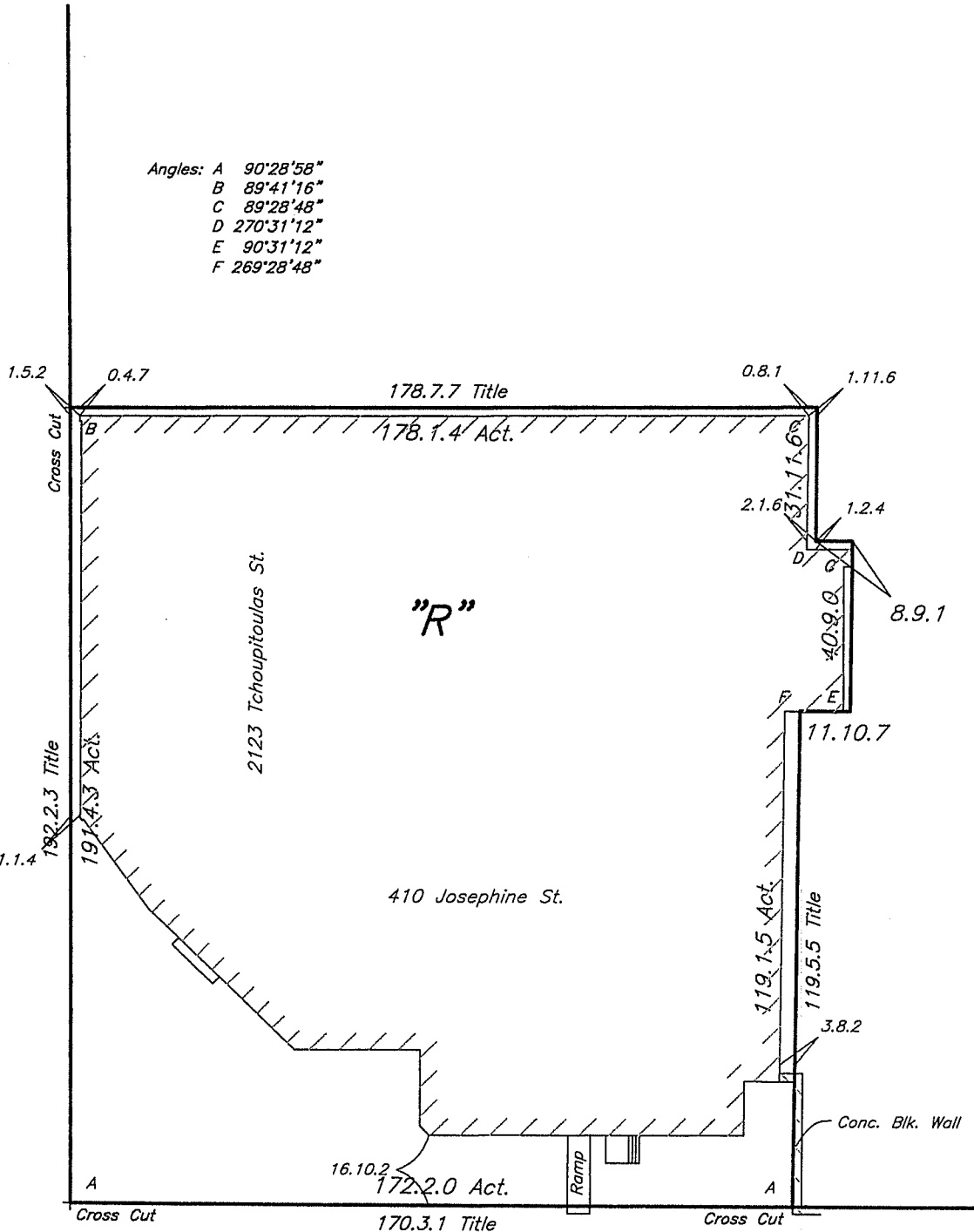

ROUSSEAU ST. SIDE

JOSEPHINE ST.

Note:
 Improvements may not be to scale for clarity.
 The dimensions shown prevail over scale.

THE SERVITUDES AND RESTRICTIONS SHOWN ON THIS SURVEY ARE LIMITED TO THOSE SET FORTH IN DESCRIPTION FURNISHED US AND THERE IS NO REPRESENTATION THAT ALL APPLICABLE SERVITUDES AND RESTRICTIONS ARE SHOWN HEREON. THE SURVEYOR HAS MADE NO TITLE SEARCH OR PUBLIC RECORD SEARCH IN COMPILING THE DATA FOR THIS SURVEY.

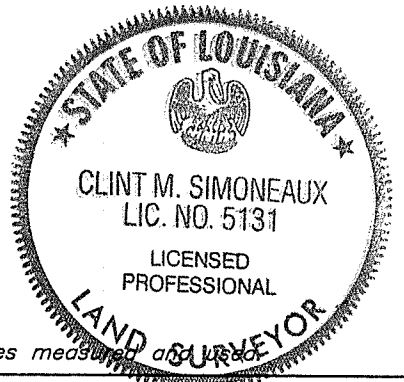

All lot angles measured and adjusted

Date: December 5, 2017

Scale: 1" = 40'

This plat represents an actual ground survey made by me or under my direct supervision and control and meets the requirements for the Standards of Practice for Boundary Surveys as found in Louisiana Administrative Code TITLE 46:LXI, Chapter 25 for a Class "B" survey.
 Made at the request of St. Charles Title & Elkins, P.L.C.

Gilbert, Kelly & Couturie, Inc., Professional Land Surveying
 2121 N. Causeway Blvd., Metairie LA 70001 (504) 836-2121

Clint Simoneaux