

**12421 VENICE BLVD.**  
**LOS ANGELES, CALIFORNIA 90066**



**PLAY VIDEO**

**RECENTLY RENOVATED**

**PRIME OFFICE  
SPACE FOR LEASE**



**PALOMA**  
REALTY PARTNERS



## PROPERTY DETAILS

### SIZE

±4,012 SF total, divisible into two ±2,006 SF floors for flexible leasing or full-building use

### PARKING

2 spaces (additional 10+ parking spaces for rent within 2-3 minute walk)

### LEASE RATE

\$4.35/SF MG

### FIBER OPTICS

installed in the building for both floors

### NEW HVAC

throughout entire second floor

This beautifully renovated two-story office building presents a unique opportunity to occupy the entire space or lease one floor for additional income. Thoughtfully designed with high-end finishes and fixtures, the building balances style with functionality—featuring three conference rooms, a modern kitchen and kitchenette, and nineteen workstations that support a productive environment.

An automated security system with motion sensors provides added peace of mind, while the property's convenient location offers easy access to the 405 Freeway. Situated in a vibrant neighborhood, it's just a short walk to popular cafés and restaurants like Blueys, Café Laurent, and Alana's Coffee Roasters.

This turnkey office delivers modern design and day-to-day convenience—an ideal setting to elevate your business.









12421 VENICE BLVD. - SECOND FLOOR & SITE PLAN

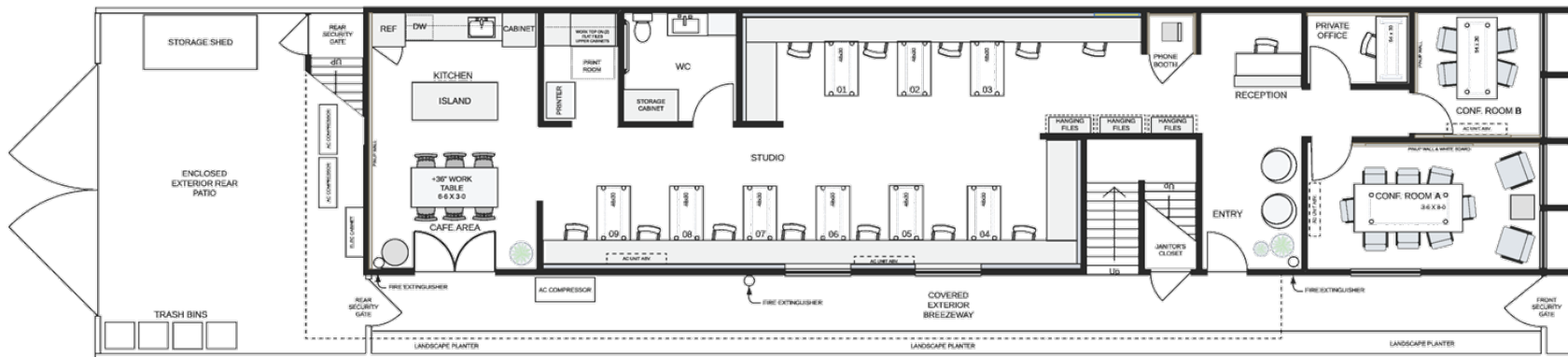

12421 VENICE BLVD. - FIRST FLOOR & SITE PLAN



## FLOOR PLANS

±4,012 SF total, divisible into two ±2,006 SF floors for flexible leasing or full-building use

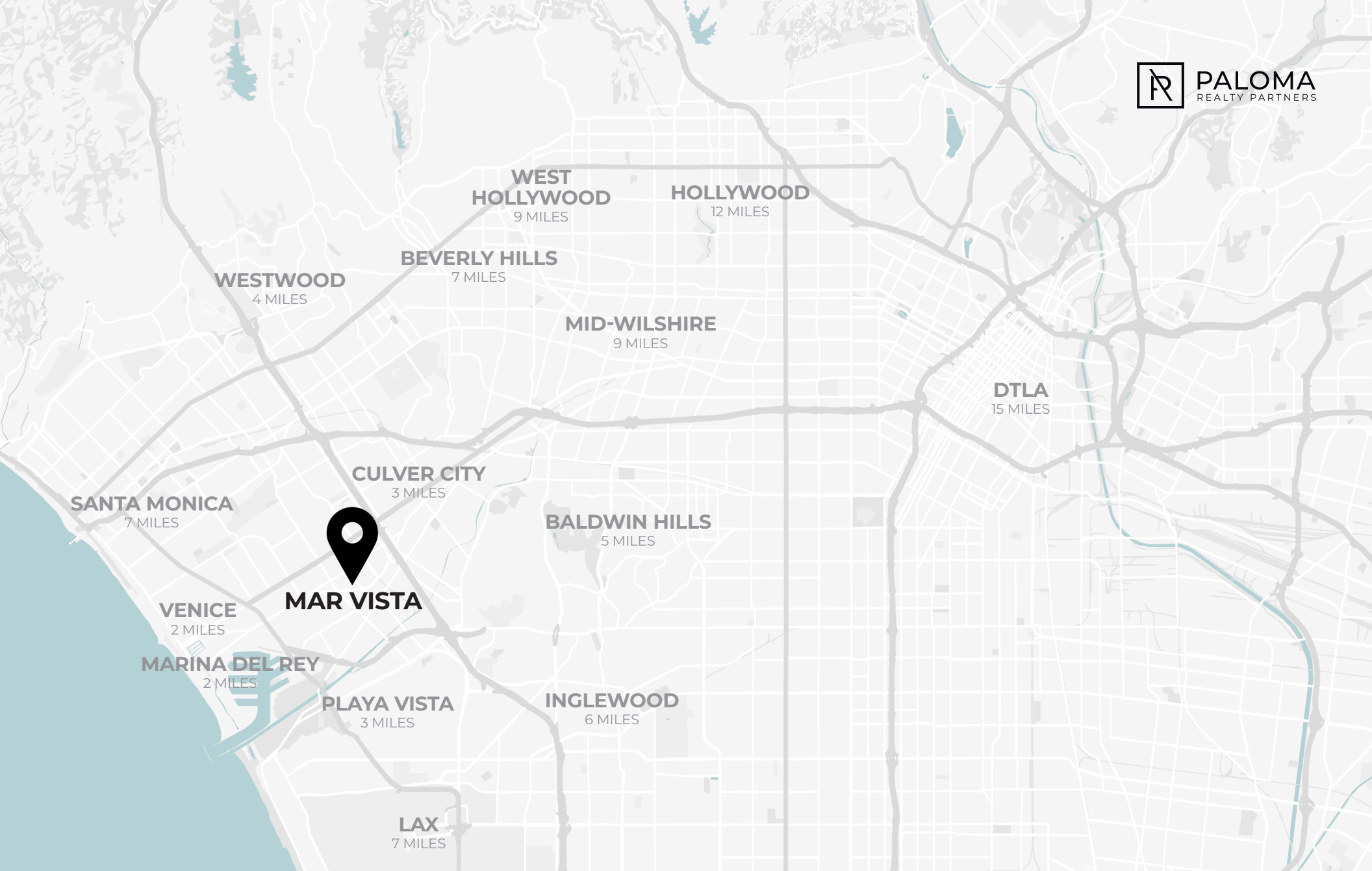

## **CENTRALLY LOCATED**

Mar Vista is a charming neighborhood on LA's Westside, known for its vibrant local scene, strong sense of community, and proximity to beaches and job centers. It is only a 10-15 minute drive to Culver City, Venice and Marina Del Rey and Playa Vista.



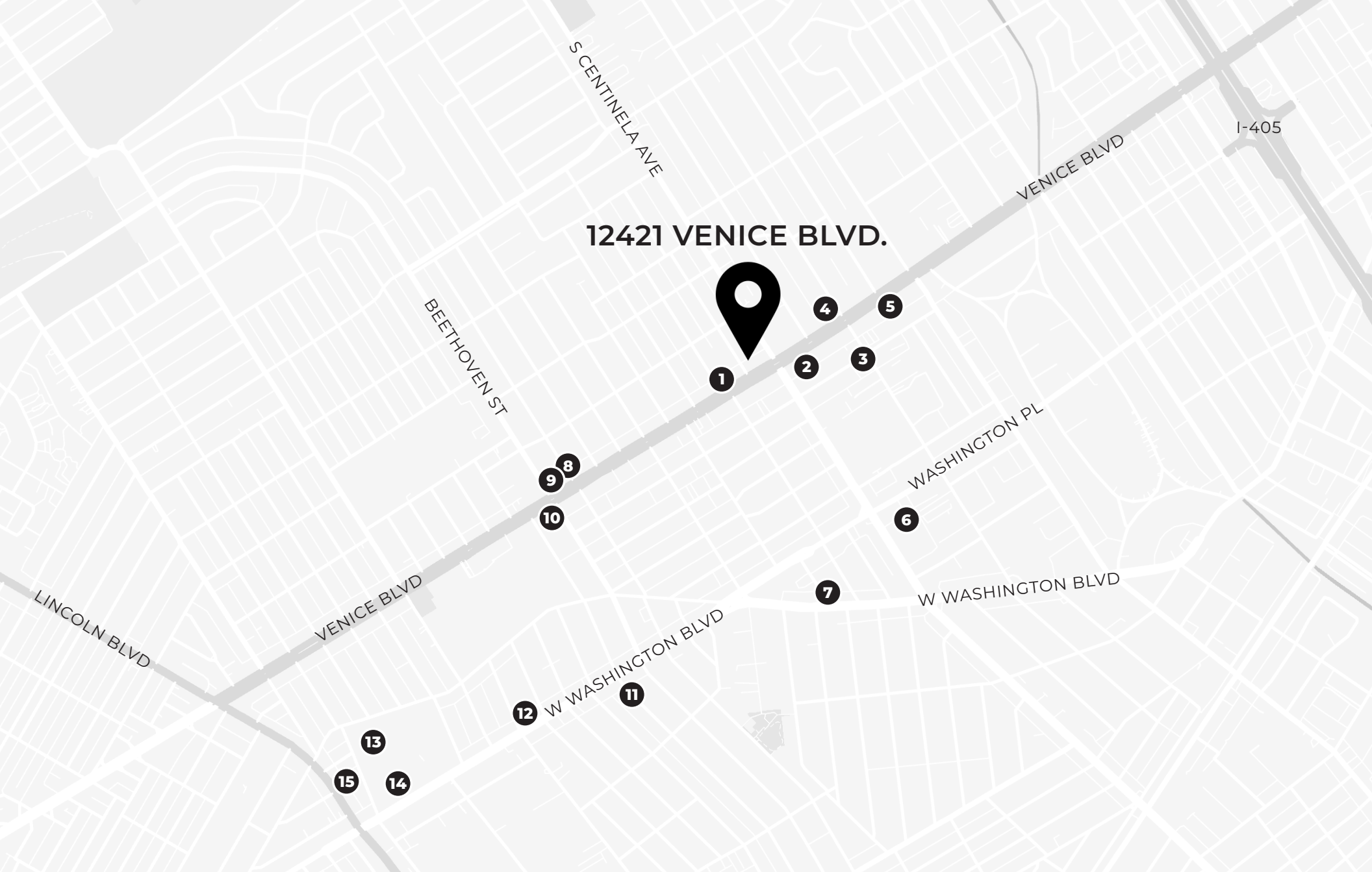

12421 VENICE BLVD.

**LOCAL SPOTS**

- |   |                          |   |              |    |                         |    |             |
|---|--------------------------|---|--------------|----|-------------------------|----|-------------|
| 1 | Alana's Coffee Roasters  | 5 | Café Laurent | 9  | Blueys                  | 13 | Costco      |
| 2 | Quiadaiyn Restaurant     | 6 | Vons         | 10 | OWL Venice              | 14 | In-N-Out    |
| 3 | Mar Vista Farmers Market | 7 | Hatchet Hall | 11 | Pitfire Pizza           | 15 | The Lincoln |
| 4 | Lucky Strike             | 8 | Whimsy + Row | 12 | Ekkamai Thai Restaurant |    |             |

**OLIVER M. FRIES**

805-259-9638

oliver@palomarealtypartners.com

DRE #01891656

**ADAM KANIZO**

818-292-1346

ak@palomarealtypartners.com

DRE #02008361

**Disclaimer**

This presentation has been prepared by Paloma Realty Partners, Inc. ("PRP") on the basis of information obtained from PRP's client (the "Owner") and other public sources, as of the specified date. Neither PRP nor the Owner undertake any duty or obligation to update the information. Neither PRP nor the Owner makes or gives any representation, warranty or guarantee, whether express or implied, that the information contained in this presentation or otherwise supplied to the recipient, at any time by or on behalf of PRP or the Owner whether in writing or not, relating to the offering discussed herein is complete or accurate or that it has been or will be audited or independently verified, or that reasonable care has been taken in compiling, preparing or furnishing the information. All measurements are approximate and have not been verified by Broker. You are advised to conduct an independent investigation to verify all information. This presentation provides a guide only and it is not intended to be exhaustive and, in particular, does not contain disclosure of any of the risks associated with the opportunity.