

SECTION 3, TOWNSHIP 29 SOUTH, RANGE 19 EAST HILLSBOROUGH COUNTY, FLORIDA

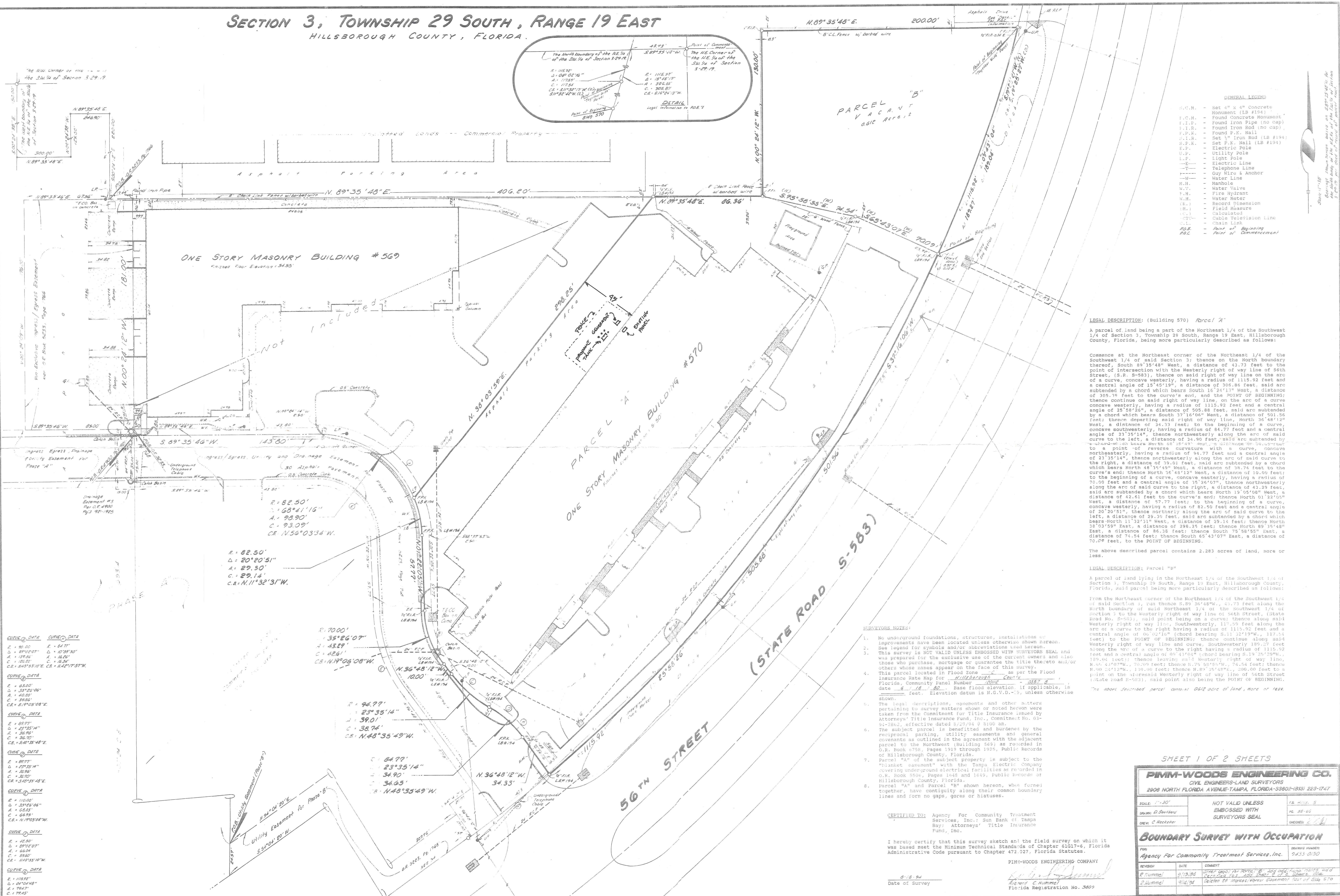
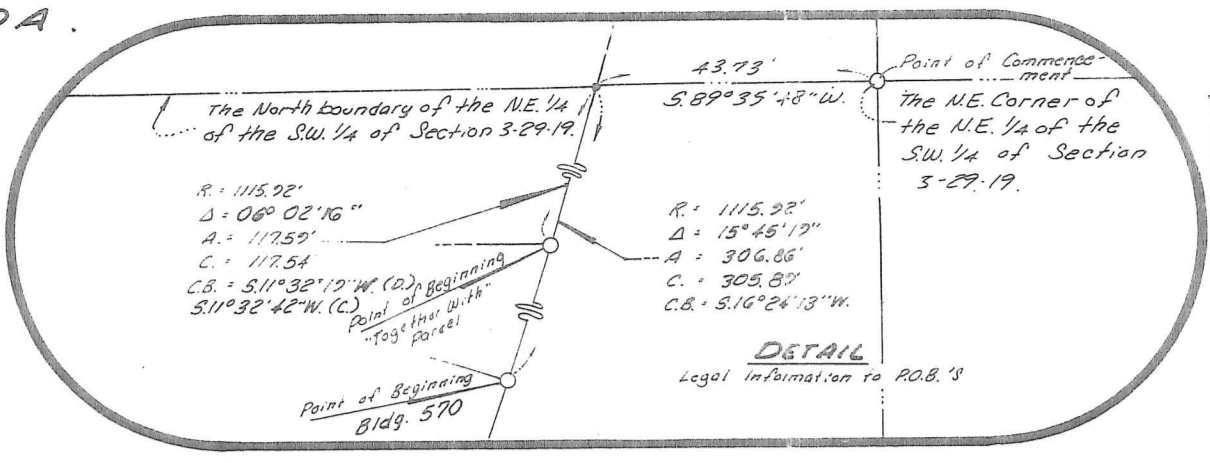

GENERAL LEGEND

C.C.M.	Set 4" x 4" Concrete Monument (LB #194)
F.C.M.	Found Concrete Monument
F.I.P.	Found Iron Pipe (no cap)
F.I.R.	Found Iron Rod (no cap)
F.P.K.	Found P.K. Nail
F.I.R.	Set 1" Iron Rod (LB #194)
S.F.K.	Set P.K. Nail (LB #194)
E.P.	Electric Pole
U.P.	Utility Pole
L.P.	Light Pole
E.L.	Electric Line
T.L.	Telephone Line
G.W.	Guy Wire & Anchor
W.L.	Water Line
M.H.	Manhole
W.V.	Water Valve
F.H.	Fire Hydrant
W.H.	Water Meter
R.	Record Dimension
H.	Field Measure
C.	Calculated
CTV	Cable Television Line
CL	Chain Link
P.O.B.	Point of Beginning
P.O.C.	Point of Commencement

LEGAL DESCRIPTION: (Building 570) Parcel A

A parcel of land being a part of the Northeast 1/4 of the Southwest 1/4 of Section 3, Township 29 South, Range 19 East, Hillsborough County, Florida, being more particularly described as follows:

Commence at the Northeast corner of the Northeast 1/4 of the Southwest 1/4 of said Section 3; thence on the North boundary thereof, South 89°35'48" West, a distance of 43.73 feet to the point of intersection with the westerly right of way line of 56th Street, (S.R. S-583); thence on said right of way line on the arc of a curve, concave westerly, having a radius of 1115.92 feet and a central angle of 15°45'19", a distance of 306.86 feet; said arc subtended by a chord which bears South 16°24'13" West, a distance of 305.19 feet to the curve's end, and the POINT OF BEGINNING; thence continue on said right of way line, on the arc of a curve concave westerly, having a radius of 1115.92 feet and a central angle of 25°58'26", a distance of 505.88 feet; said arc subtended by a chord which bears South 37°16'06" West, a distance of 501.56 feet; thence departing said right of way line, North 36°48'12" West, a distance of 34.33 feet; to the beginning of a curve, concave southeasterly, having a radius of 84.77 feet and a central angle of 23°35'14", thence northwesterly along the arc of said curve to the left, a distance of 34.33 feet; said arc subtended by a chord which bears North 48°35'49" West, a distance of 38.74 feet to the curve's end; thence North 36°48'12" West, a distance of 10.00 feet; to the beginning of a curve, concave easterly, having a radius of 70.00 feet and a central angle of 35°26'07", thence northwesterly along the arc of said curve to the right, a distance of 43.29 feet; said arc subtended by a chord which bears North 15°05'08" West, a distance of 42.61 feet to the curve's end; thence North 01°32'05" West, a distance of 57.77 feet; to the beginning of a curve, concave westerly, having a radius of 82.50 feet and a central angle of 20°20'51", thence northerly along the arc of said curve to the left, a distance of 29.30 feet; said arc subtended by a chord which bears North 11°32'31" West, a distance of 29.14 feet; thence North 28°03'59" East, a distance of 298.25 feet; thence North 89°35'48" East, a distance of 86.36 feet; thence South 75°58'55" East, a distance of 74.54 feet; thence South 65°43'07" East, a distance of 70.09 feet, to the POINT OF BEGINNING.

The above described parcel contains 2.283 acres of land, more or less.

LEGAL DESCRIPTION: Parcel B

A parcel of land lying in the Northeast 1/4 of the Southwest 1/4 of Section 3, Township 29 South, Range 19 East, Hillsborough County, Florida, said parcel being more particularly described as follows:

From the Northeast corner of the Northeast 1/4 of the Southwest 1/4 of said Section 3, run thence S.89°35'48"W., 43.73 feet along the North boundary of said Northeast 1/4 of the Southwest 1/4 of the Southwest 1/4 of said Section 3 to the westerly right of way line of 56th Street, (State Road No. S-583), said point being on a curve; thence along said westerly right of way line, Southwesterly, 117.55 feet along the arc of a curve to the right having a radius of 1115.92 feet and a central angle of 06°02'16" (chord bearing S.11°32'19"W., 117.54 feet) to the POINT OF BEGINNING; thence continue along said westerly right of way line and curve, Southwesterly 189.27 feet along the arc of a curve to the right having a radius of 1115.92 feet and a central angle of 09°43'04" (chord bearing S.19°25'29"W., 189.04 feet); thence leaving said westerly right of way line, N.89°41'09"W., a distance of 409.75 feet; thence N.75°58'55"E., 74.54 feet; thence N.00°24'12"W., 130.00 feet; thence N.89°35'48"E., 200.00 feet to a point on the westerly right of way line of 56th Street (State Road S-583), said point also being the POINT OF BEGINNING.

The above described parcel contains 0.012 acre of land, more or less.

- SURVEYORS NOTES:**
- No underground foundations, structures, installations or improvements have been located unless otherwise shown hereon.
 - See legend for symbols and/or abbreviations used hereon.
 - This survey is NOT VALID UNLESS EMBOSSED WITH SURVEYORS SEAL and was prepared for the exclusive use of the current owners and also those who purchase, mortgage or guarantee the title thereto and/or others whose names appear on the face of this survey.
 - This parcel is located in Flood Zone AE as per the Flood Insurance Rate Map for HILLSBOROUGH COUNTY, FLORIDA, Florida, Community Panel Number 1801E, 3157, 3 dated 6/18/80. Base flood elevation, if applicable, is feet. Elevation datum is N.G.V.D.-73, unless otherwise shown.
 - The legal descriptions, easements and other matters pertaining to survey matters shown or noted hereon were taken from the commitment for Title Insurance issued by Attorneys' Title Insurance Fund, Inc., Commitment No. 03-94-2842, effective dated 8/29/94 @ 8:00 am.
 - The subject parcel is benefited and burdened by the reciprocal parking, utility easements and general covenants as outlined in the agreement with the adjacent parcel to the northwest (Building 569) as recorded in O.R. Book 8738, Pages 1919 through 1925, Public Records of Hillsborough County, Florida.
 - Parcel "A" of the subject property is subject to the Plaintiff's easement with the Tampa Electric Company covering underground electrical facilities as recorded in Hillsborough County, Florida, Public Records of Hillsborough County, Florida, Book 8738, Pages 1919 through 1925, Public Records of Hillsborough County, Florida.
 - Parcel "A" and Parcel "B" shown hereon, which forms together, have contiguity along their common boundary lines and form no gaps, gores or hiatuses.

CERTIFIED TO: Agency For Community Treatment Services, Inc.; Sun Bank of Tampa Bay; Attorneys' Title Insurance Fund, Inc.

I hereby certify that this survey sketch and the field survey on which it was based meet the Minimum Technical Standards of Chapter 6107-6, Florida Administrative Code pursuant to Chapter 472.037, Florida Statutes.

PMM-WOODS ENGINEERING COMPANY
 Date of Survey: 8/18/94
 Surveyor: R. Hummel
 Florida Registration No. 3809

SHEET 1 OF 2 SHEETS

PMM-WOODS ENGINEERING CO.
 CIVIL ENGINEERS-LAND SURVEYORS
 2908 NORTH FLORIDA AVENUE-TAMPA, FLORIDA-33602-(813) 223-1747

SCALE: 1"=30'	NOT VALID UNLESS EMBOSSED WITH SURVEYORS SEAL	P.L. 11/11/94
DRAWN: D. Sullivan	CHECKED: C. Heister	NO. 58-65
DATE: 8/18/94	PROJECT: BOUNDARY SURVEY WITH OCCUPATION	CHECKED: 8/24/94

BOUNDARY SURVEY WITH OCCUPATION

FOR: Agency For Community Treatment Services, Inc.

REVISION	DATE	COMMENT
R. Hummel	8/19/94	Drawn 100% for Parcel B. Log odd, map notes and sketch files 16, 18, 20, 21, 22, 23, 24, 25, 26, 27, 28, 29, 30, 31, 32, 33, 34, 35, 36, 37, 38, 39, 40, 41, 42, 43, 44, 45, 46, 47, 48, 49, 50, 51, 52, 53, 54, 55, 56, 57, 58, 59, 60, 61, 62, 63, 64, 65, 66, 67, 68, 69, 70, 71, 72, 73, 74, 75, 76, 77, 78, 79, 80, 81, 82, 83, 84, 85, 86, 87, 88, 89, 90, 91, 92, 93, 94, 95, 96, 97, 98, 99, 100, 101, 102, 103, 104, 105, 106, 107, 108, 109, 110, 111, 112, 113, 114, 115, 116, 117, 118, 119, 120, 121, 122, 123, 124, 125, 126, 127, 128, 129, 130, 131, 132, 133, 134, 135, 136, 137, 138, 139, 140, 141, 142, 143, 144, 145, 146, 147, 148, 149, 150, 151, 152, 153, 154, 155, 156, 157, 158, 159, 160, 161, 162, 163, 164, 165, 166, 167, 168, 169, 170, 171, 172, 173, 174, 175, 176, 177, 178, 179, 180, 181, 182, 183, 184, 185, 186, 187, 188, 189, 190, 191, 192, 193, 194, 195, 196, 197, 198, 199, 200, 201, 202, 203, 204, 205, 206, 207, 208, 209, 210, 211, 212, 213, 214, 215, 216, 217, 218, 219, 220, 221, 222, 223, 224, 225, 226, 227, 228, 229, 230, 231, 232, 233, 234, 235, 236, 237, 238, 239, 240, 241, 242, 243, 244, 245, 246, 247, 248, 249, 250, 251, 252, 253, 254, 255, 256, 257, 258, 259, 260, 261, 262, 263, 264, 265, 266, 267, 268, 269, 270, 271, 272, 273, 274, 275, 276, 277, 278, 279, 280, 281, 282, 283, 284, 285, 286, 287, 288, 289, 290, 291, 292, 293, 294, 295, 296, 297, 298, 299, 300, 301, 302, 303, 304, 305, 306, 307, 308, 309, 310, 311, 312, 313, 314, 315, 316, 317, 318, 319, 320, 321, 322, 323, 324, 325, 326, 327, 328, 329, 330, 331, 332, 333, 334, 335, 336, 337, 338, 339, 340, 341, 342, 343, 344, 345, 346, 347, 348, 349, 350, 351, 352, 353, 354, 355, 356, 357, 358, 359, 360, 361, 362, 363, 364, 365, 366, 367, 368, 369, 370, 371, 372, 373, 374, 375, 376, 377, 378, 379, 380, 381, 382, 383, 384, 385, 386, 387, 388, 389, 390, 391, 392, 393, 394, 395, 396, 397, 398, 399, 400, 401, 402, 403, 404, 405, 406, 407, 408, 409, 410, 411, 412, 413, 414, 415, 416, 417, 418, 419, 420, 421, 422, 423, 424, 425, 426, 427, 428, 429, 430, 431, 432, 433, 434, 435, 436, 437, 438, 439, 440, 441, 442, 443, 444, 445, 446, 447, 448, 449, 450, 451, 452, 453, 454, 455, 456, 457, 458, 459, 460, 461, 462, 463, 464, 465, 466, 467, 468, 469, 470, 471, 472, 473, 474, 475, 476, 477, 478, 479, 480, 481, 482, 483, 484, 485, 486, 487, 488, 489, 490, 491, 492, 493, 494, 495, 496, 497, 498, 499, 500, 501, 502, 503, 504, 505, 506, 507, 508, 509, 510, 511, 512, 513, 514, 515, 516, 517, 518, 519, 520, 521, 522, 523, 524, 525, 526, 527, 528, 529, 530, 531, 532, 533, 534, 535, 536, 537, 538, 539, 540, 541, 542, 543, 544, 545, 546, 547, 548, 549, 550, 551, 552, 553, 554, 555, 556, 557, 558, 559, 560, 561, 562, 563, 564, 565, 566, 567, 568, 569, 570, 571, 572, 573, 574, 575, 576, 577, 578, 579, 580, 581, 582, 583, 584, 585, 586, 587, 588, 589, 590, 591, 592, 593, 594, 595, 596, 597, 598, 599, 600, 601, 602, 603, 604, 605, 606, 607, 608, 609, 610, 611, 612, 613, 614, 615, 616, 617, 618, 619, 620, 621, 622, 623, 624, 625, 626, 627, 628, 629, 630, 631, 632, 633, 634, 635, 636, 637, 638, 639, 640, 641, 642, 643, 644, 645, 646, 647, 648, 649, 650, 651, 652, 653, 654, 655, 656, 657, 658, 659, 660, 661, 662, 663, 664, 665, 666, 667, 668, 669, 670, 671, 672, 673, 674, 675, 676, 677, 678, 679, 680, 681, 682, 683, 684, 685, 686, 687, 688, 689, 690, 691, 692, 693, 694, 695, 696, 697, 698, 699, 700, 701, 702, 703, 704, 705, 706, 707, 708, 709, 710, 711, 712, 713, 714, 715, 716, 717, 718, 719, 720, 721, 722, 723, 724, 725, 726, 727, 728, 729, 730, 731, 732, 733, 734, 735, 736, 737, 738, 739, 740, 741, 742, 743, 744, 745, 746, 747, 748, 749, 750, 751, 752, 753, 754, 755, 756, 757, 758, 759, 760, 761, 762, 763, 764, 765, 766, 767, 768, 769, 770, 771, 772, 773, 774, 775, 776, 777, 778, 779, 780, 781, 782, 783, 784, 785, 786, 787, 788, 789, 790, 791, 792, 793, 794, 795, 796, 797, 798, 799, 800, 801, 802, 803, 804, 805, 806, 807, 808, 809, 810, 811, 812, 813, 814, 815, 816, 817, 818, 819, 820, 821, 822, 823, 824, 825, 826, 827, 828, 829, 830, 831, 832, 833, 834, 835, 836, 837, 838, 839, 840, 841, 842, 843, 844, 845, 846, 847, 848, 849, 850, 851, 852, 853, 854, 855, 856, 857, 858, 859, 860, 861, 862, 863, 864, 865, 866, 867, 868, 869, 870, 871, 872, 873, 874, 875, 876, 877, 878, 879, 880, 881, 882, 883, 884, 885, 886, 887, 888, 889, 890, 891, 892, 893, 894, 895, 896, 897, 898, 899, 900, 901, 902, 903, 904, 905, 906, 907, 908, 909, 910, 911, 912, 913, 914, 915, 916, 917, 918, 919, 920, 921, 922, 923, 924, 925, 926, 927, 928, 929, 930, 931, 932, 933, 934, 935, 936, 937, 938, 939, 940, 941, 942, 943, 944, 945, 946, 947, 948, 949, 950, 951, 952, 953, 954, 955, 956, 957, 958, 959, 960, 961, 962, 963, 964, 965, 966, 967, 968, 969, 970, 971, 972, 973, 974, 975, 976, 977, 978, 979, 980, 981, 982, 983, 984, 985, 986, 987, 988, 989, 990, 991, 992, 993, 994, 995, 996, 997, 998, 999, 1000.