

# STATE OF THE ART MEDICAL CENTER

IN THE HEART OF SANTA ROSA

101 BROOKWOOD AVENUE



▶ ±92,940 SQ FT

FOUR-STORIES - FULLY ENTITLED

**NEWMARK**

**Tom Poser** | Senior Managing Director | [tom.poser@nmrk.com](mailto:tom.poser@nmrk.com) | t 415-526-7651 | CA DRE #01475459

**Joe McCallum** | Associate | [joe.mccallum@nmrk.com](mailto:joe.mccallum@nmrk.com) | t 415-526-7672 | CA DRE #02048815

**Garth Hogan** | Executive Managing Director | [garth.hogan@nmrk.com](mailto:garth.hogan@nmrk.com) | t 949-422-1551 | CA DRE #01045154





# THE FIRST NEW DEVELOPER SPONSORED MOB TO BE BUILT IN THE SANTA ROSA MARKET IN OVER 30 YEARS



STATE OF THE ART MEDICAL CENTER

101 BROOKWOOD AVENUE | SANTA ROSA | CALIFORNIA



# ► PROJECT FEATURES



**FULLY ENTITLED**  
four-story state-of-the-art medical  
office building



**TWO WALKING BLOCKS**  
from Memorial Hospital via  
Second Street along Montgomery  
Drive



**FLOOR HEIGHTS**  
on first and second floor suitable  
for ASC and Oncology users



**SIGNAGE**  
major building signage available



**PARKING**  
on-site, four-story parking structure  
with a  $\pm 4.2/1,000$  parking ratio



**POWER**  
back-up power for continuity





# ► PROJECT LOCATION



STATE OF THE ART MEDICAL CENTER

101 BROOKWOOD AVENUE | SANTA ROSA | CALIFORNIA



# ► PROJECT LOCATION





# ► PROJECT LOCATION





# PROJECT LOCATION





# SITE PLAN



**LOCATION**  
at the edge of vibrant  
Downtown Sant Rosa



**PARK-LIKE SETTING**  
with walking path along  
the creekside



**LOCALITY**  
less than 1 mile from  
US Hwy-101



**ACCESS**  
has three convenient  
planned vehicular  
entry and exits



# POTENTIAL SUITES



- ▶ ALL FLOORS AVAILABLE FOR LEASE
- ▶ FLOOR PLATES ARE  $\pm 23,185$  RSF

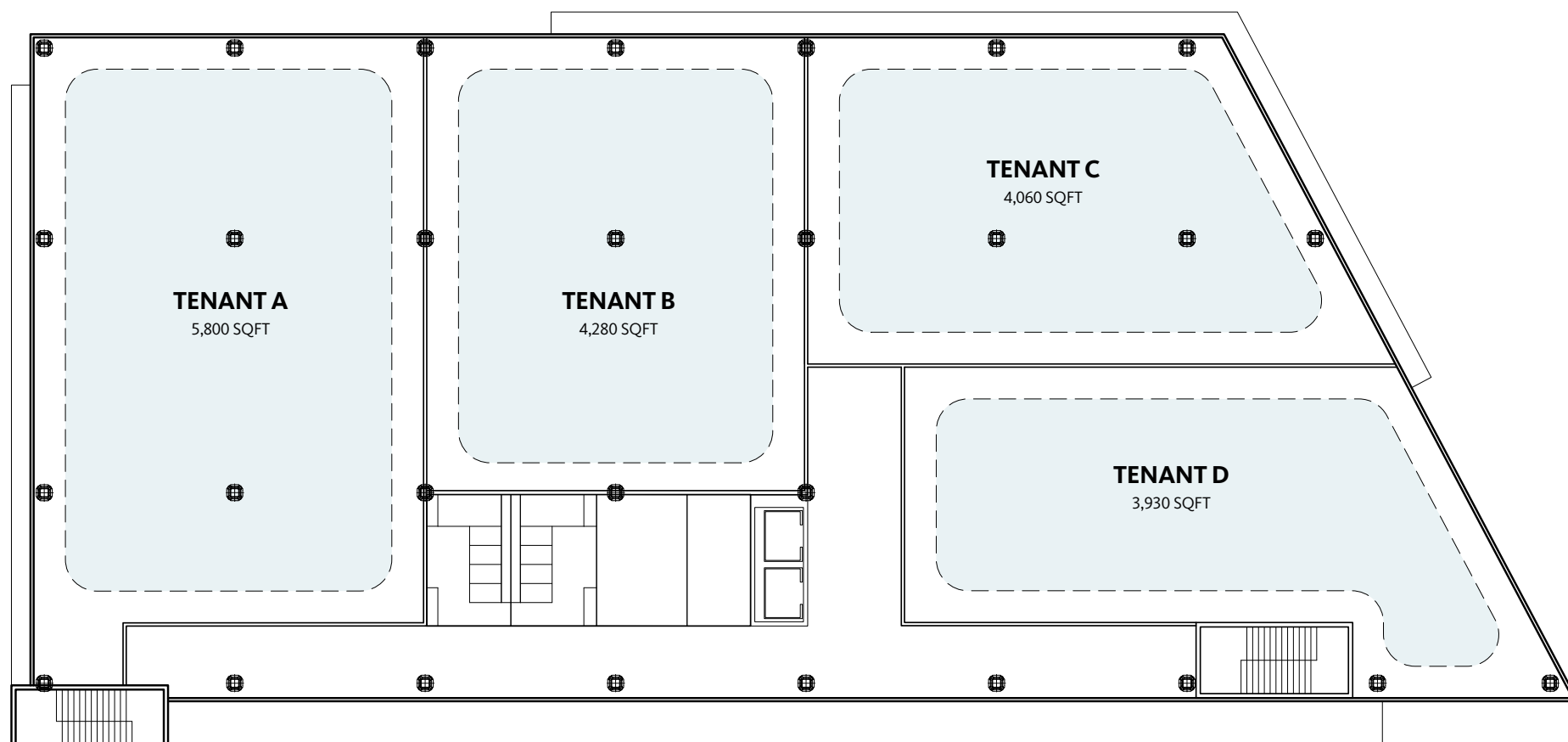



# ► LOBBY & REGISTRATION



MODERN  
and efficient designs



NATURAL  
finishes



ABUNDANCE  
of natural light



WELCOMING  
and comforting



STATE OF THE ART MEDICAL CENTER

101 BROOKWOOD AVENUE | SANTA ROSA | CALIFORNIA



# ► DEMOGRAPHICS 2023

CITY OF SANTA ROSA (5 MILE RADIUS)



**199,210**

Population

**\$108,703**

HH Income

**2.7**

HH Size

**\$128,340,778**

Annual Health Care  
Consumer Spending

**\$1,746**

Household Health  
Care Spending

**69.4%**

25+ population



# STATE OF THE ART MEDICAL CENTER



101 BROOKWOOD AVENUE SANTA ROSA | CA

**Tom Poser** | Senior Managing Director  
tom.poser@nmrk.com | t 415-526-7651  
CA DRE #01475459

**Joe McCallum** | Associate  
joe.mccallum@nmrk.com | t 415-526-7672  
CA DRE #02048815

**Garth Hogan** | Executive Managing Director  
garth.hogan@nmrk.com | t 949-422-1551  
CA DRE # 01045154

**NEWMARK**

The distributor of this communication is performing acts for which a real estate license is required. The information contained herein has been obtained from sources deemed reliable but has not been verified and no guarantee, warranty or representation, either express or implied, is made with respect to such information. Terms of sale or lease and availability are subject to change or withdrawal without notice. Last updated: June 5, 2024 10:48 AM.

Corporate Lic. #00832933 and Corporate Lic. #01355491