

1105 PROVIDENCE ROAD | TOWSON, MD

# RELIGIOUS/EDUCATIONAL PROPERTY FOR SALE

---

HAMPTON NEIGHBORHOOD  
NORTHERN BALTIMORE COUNTY

APPROXIMATELY 9,173± SF | 4.80± AC

**FOUNDRY**  
COMMERCIAL

MISSION  
PROPERTY  
GROUP



1105 PROVIDENCE ROAD • TOWSON, MD

# property highlights

## EXECUTIVE SUMMARY

Foundry Commercial is pleased to offer the property located at 1105 Providence Road in Towson, MD. The property contains one religious/educational building measuring approximately 9,173± SF which is tucked away on 4.80± forested acres.

**\$2,200,000**

# 4.80± ACRES

## HAMLET OF HAMPTON

Nestled between the larger suburban communities of Towson, Timonium, and Parkville, the property is located in a less dense area of northern Baltimore County. It sits directly north of Towson proper, in the hamlet of Hampton.

# NEARBY

## NEAR DOWNTOWN TOWSON

Less than 2 miles from the Towson circle, the property is close to Notre Dame Prep, Goucher College, the Hampton Historical site, and the Towson Town Center.



PROPERTY SUMMARY

**ADDRESS**

1105 Providence Road  
Baltimore, MD 21286

**COUNTY**

Baltimore County

**PARCEL**

09-0913204840

**SQUARE FOOTAGE**

9,173± SF (approximate, buyer to verify)

**SITE SIZE**

4.80± AC

**SANCTUARY SEATING**

200±

**CLASSROOMS**

8±

**ENTRANCE / PARKING**

Two Entrances / Paved Lot

**ZONING**

Density Residential 1 (1 UNIT PER ACRE),  
Density Residential 2 (2 UNITS PER ACRE)

**CURRENT USE**

Church and School

**PRICE**

\$2,200,000

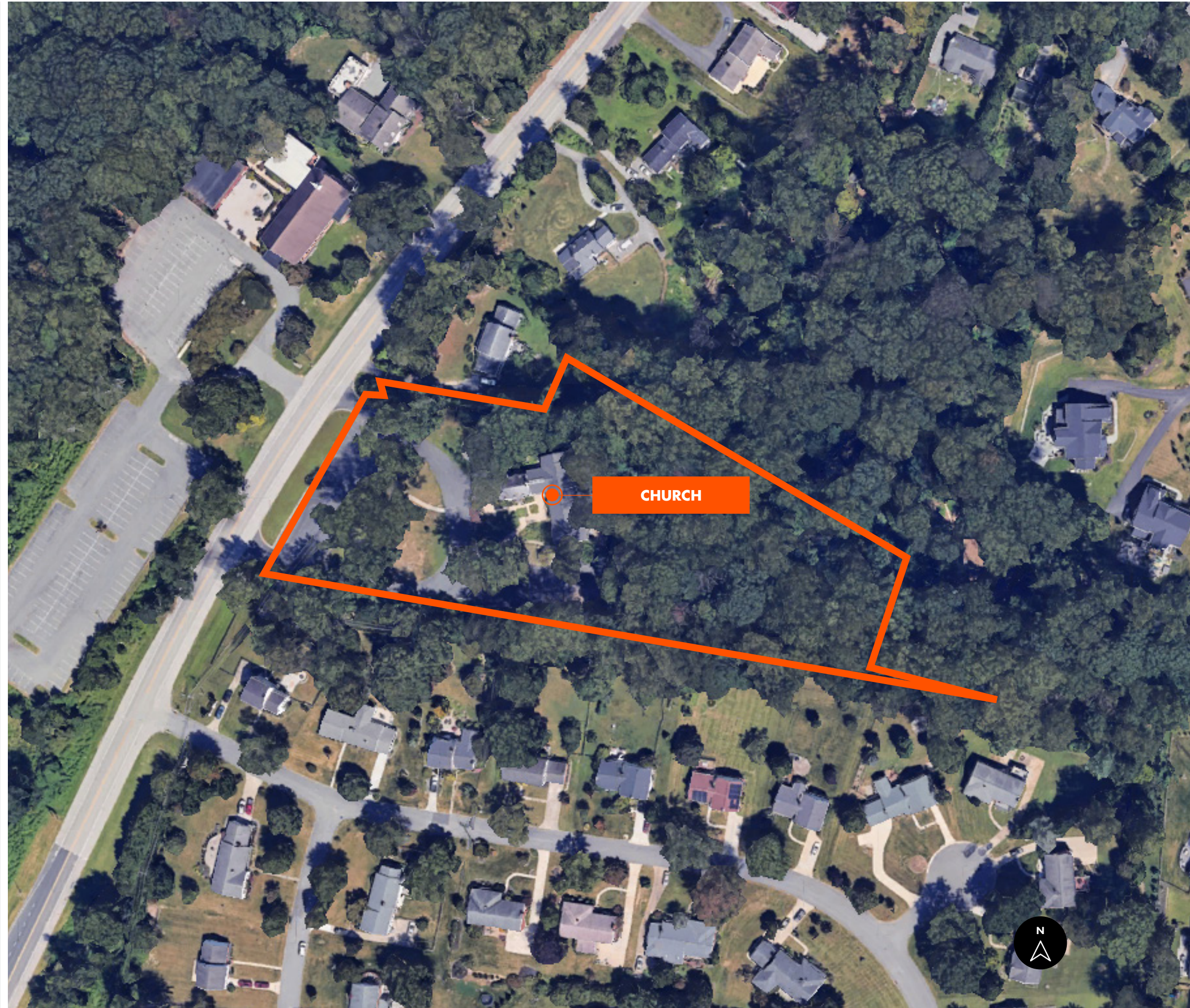



1105 PROVIDENCE ROAD

# location

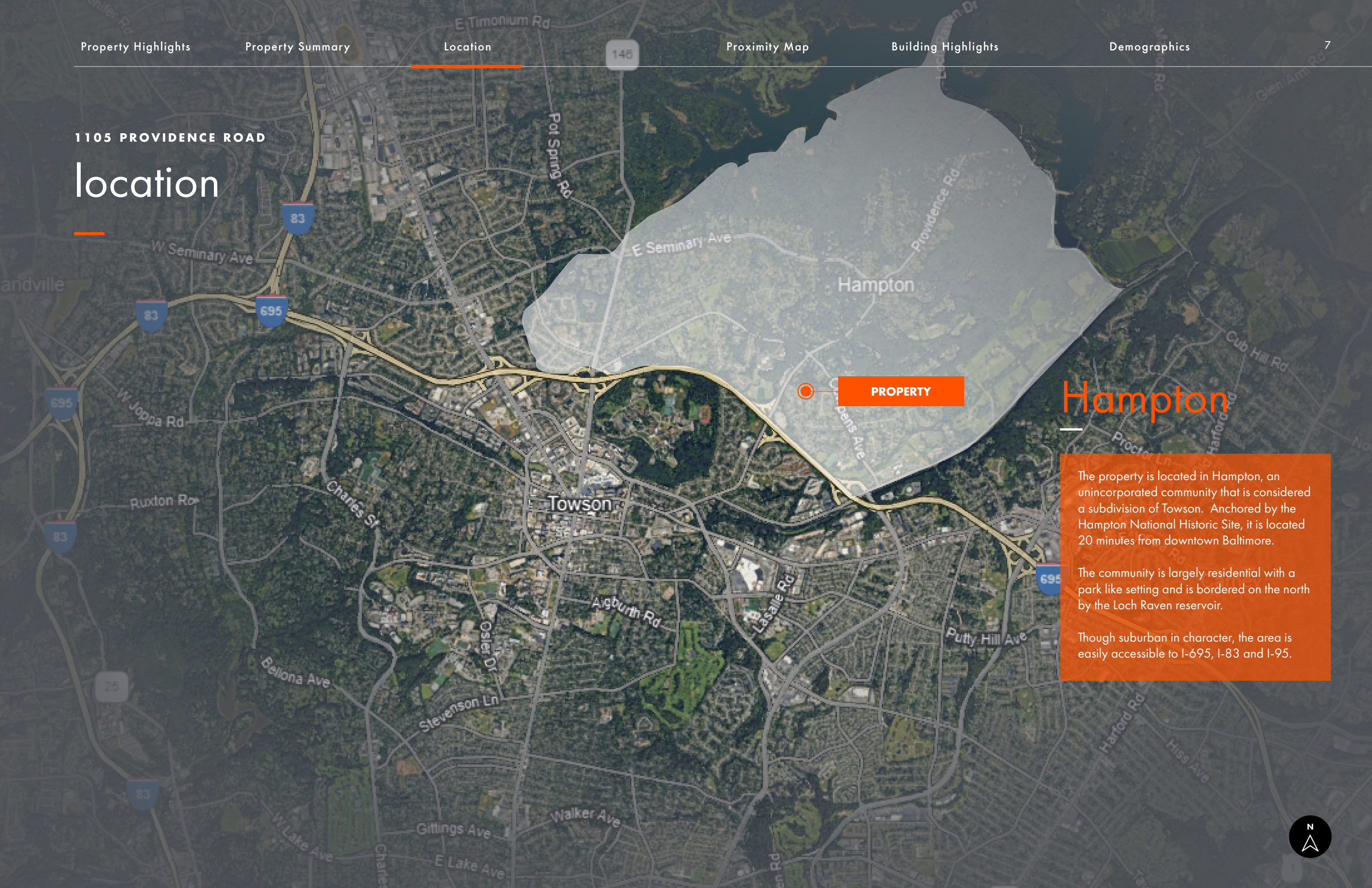

PROPERTY

## Hampton

The property is located in Hampton, an unincorporated community that is considered a subdivision of Towson. Anchored by the Hampton National Historic Site, it is located 20 minutes from downtown Baltimore.

The community is largely residential with a park like setting and is bordered on the north by the Loch Raven reservoir.

Though suburban in character, the area is easily accessible to I-695, I-83 and I-95.





# 1105 PROVIDENCE ROAD proximity map

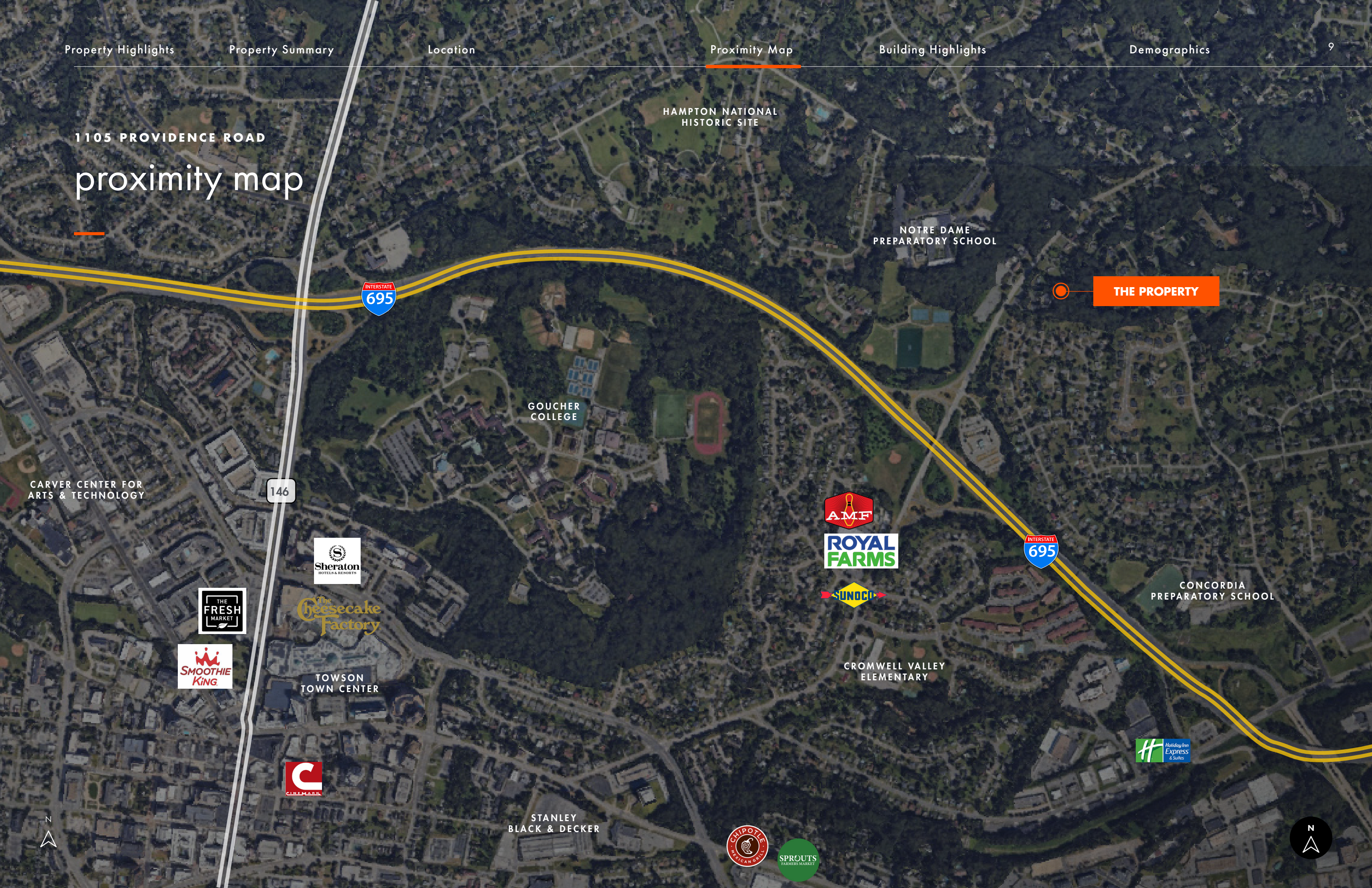

THE PROPERTY

HAMPTON NATIONAL HISTORIC SITE

NOTRE DAME PREPARATORY SCHOOL

GOUCHER COLLEGE

CARVER CENTER FOR ARTS & TECHNOLOGY

146

INTERSTATE 695

INTERSTATE 695

CONCORDIA PREPARATORY SCHOOL



CROMWELL VALLEY ELEMENTARY



TOWSON TOWN CENTER



STANLEY BLACK & DECKER





1105 PROVIDENCE ROAD

# building highlights









1105 PROVIDENCE ROAD

# sanctuary and classrooms

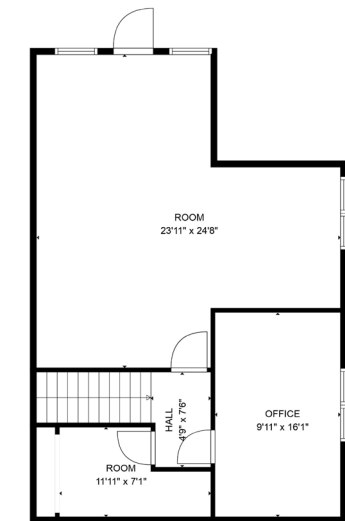
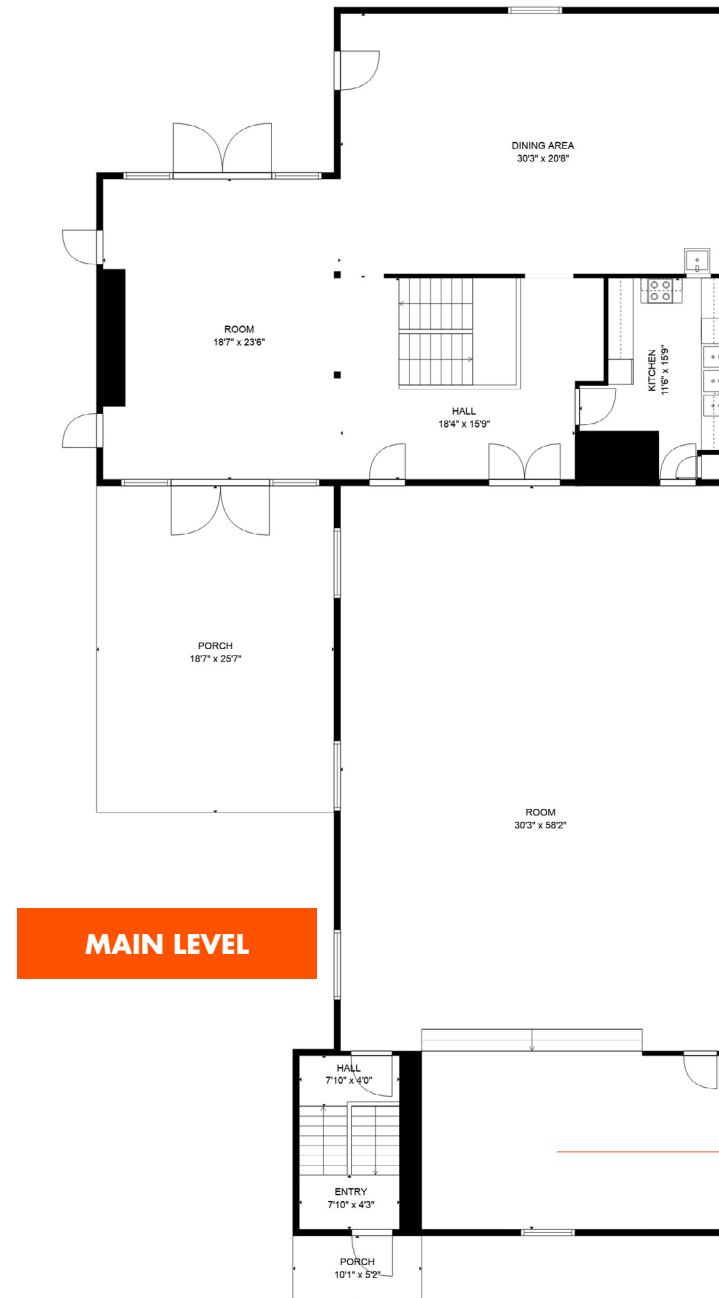
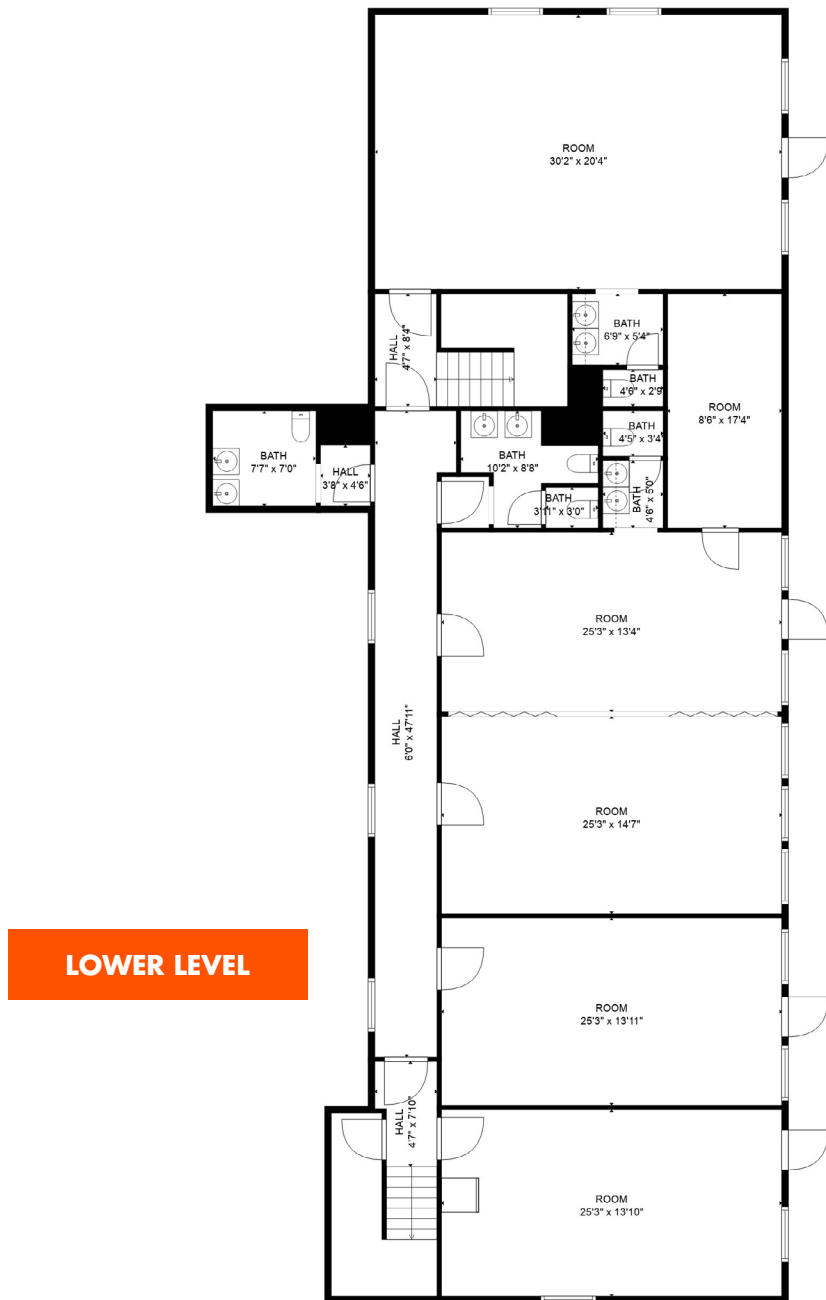

Chancel Area  
26' x 18'



1105 PROVIDENCE ROAD

# office space

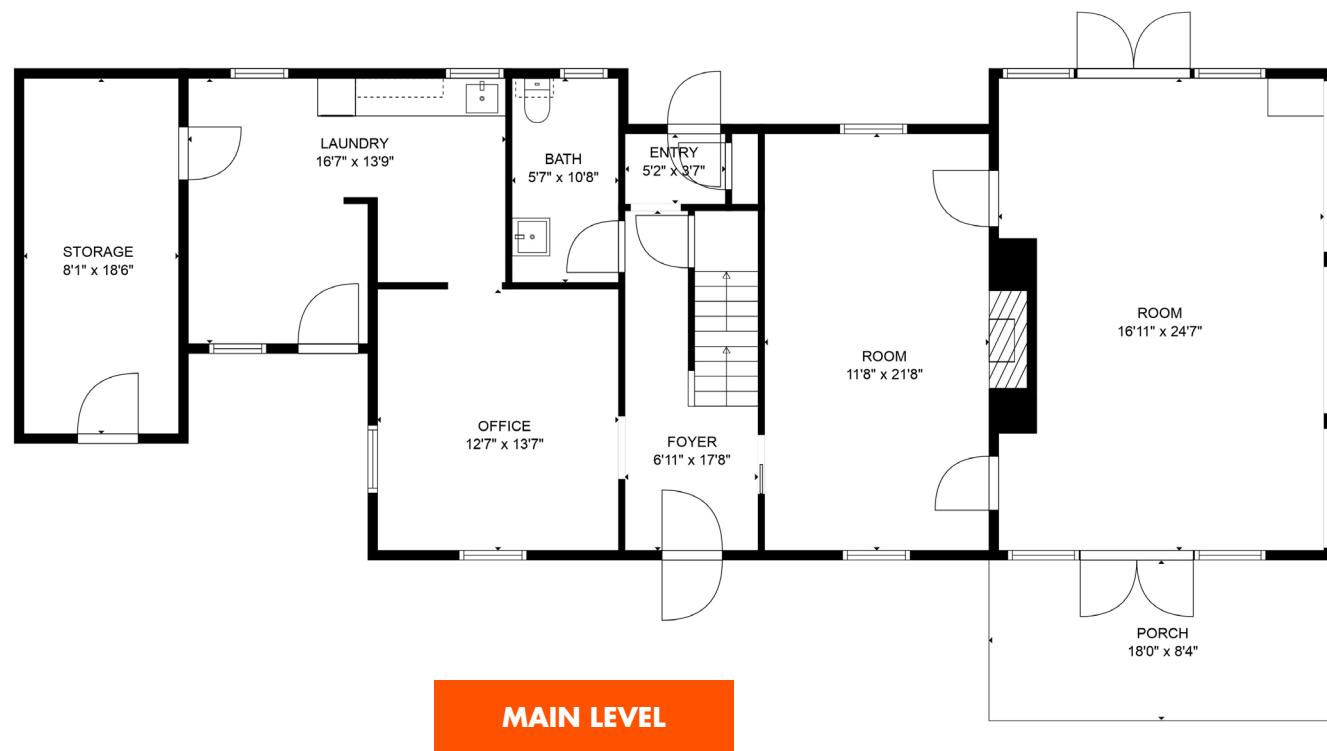

External Garage

**UPPER LEVEL**

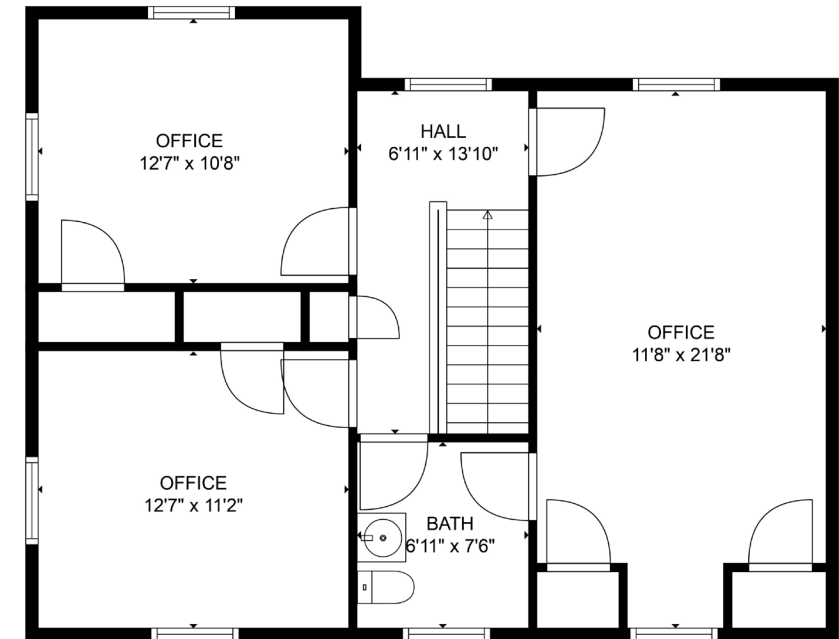

**LOWER LEVEL**

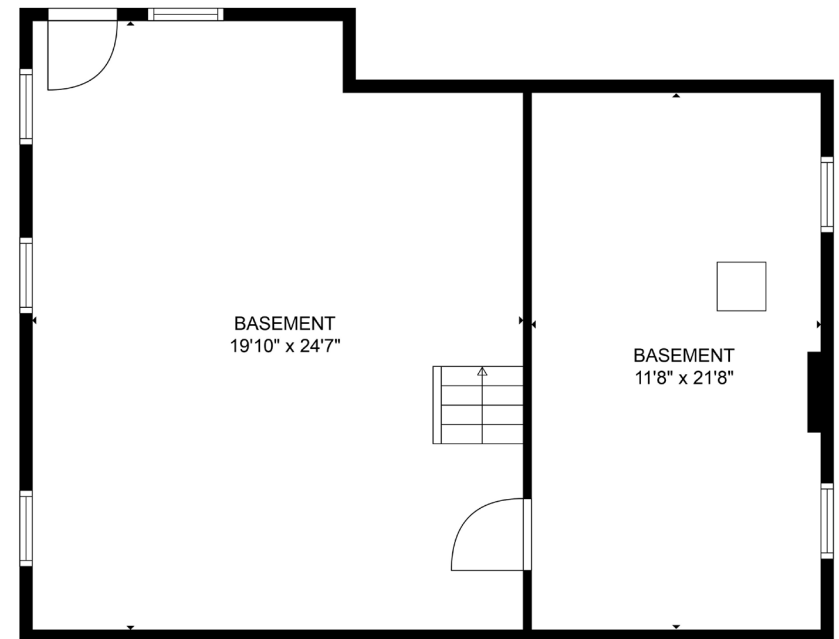



THE AREA

# Hampton North Towson

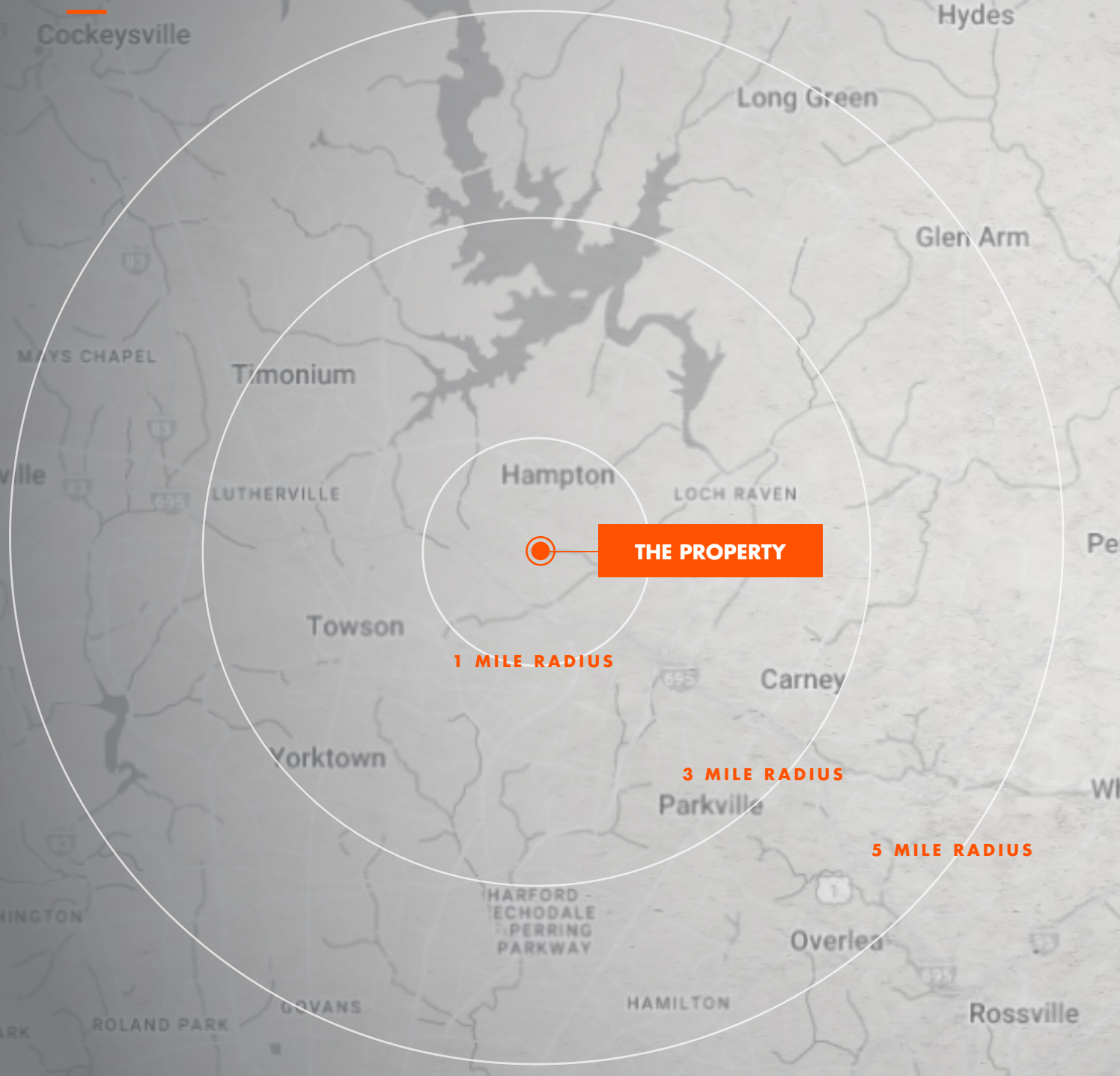

## DEMOGRAPHICS

	1 MILE	3 MILE	5 MILE
EST. POPULATION '24	5,889	102,521	272,813
PROJ. POPULATION '29	+0.3%	+0.4%	-0.3%
AVG. HOUSEHOLD INCOME	\$197,502	\$137,817	\$144,102
MEDIAN HOME VALUE	\$475,445	\$362,997	\$344,177
MEDIAN AGE	47.5	38.4	39.6
TOTAL EMPLOYEES	2,019	50,400	108,467
EST. HOUSEHOLDS	2,393	40,991	111,053
TOTAL BUSINESSES	269	5,231	11,178

Source: REGIS





# contact

**FOR MORE INFORMATION, PLEASE CONTACT**

**CARLIN BEEKMAN**

**Senior Associate**

CARLIN.BEEKMAN@FOUNDRYCOMMERCIAL.COM

**407.540.7789**

**ANDREW GENOVA, MPS**

**Managing Director - DC/MD/VA**

ANDREW.GENOVA@FOUNDRYCOMMERCIAL.COM

**301.512.8298**

**JUSTIN BARKER**

**Vice President**

JUSTIN.BARKER@FOUNDRYCOMMERCIAL.COM

**301.461.2932**

**MATT MESSIER, SIOR, CCIM**

**Partner, Managing Director - Mission Property Group**

MATT.MESSIER@FOUNDRYCOMMERCIAL.COM

**407.540.7718**

**FOUNDRY**  
COMMERCIAL

MISSION  
PROPERTY  
GROUP

*Although all information furnished regarding for sale, rental or financing is from sources we deem reliable, such information has not been verified and no express representation is made nor is any to be implied as to the accuracy thereof, and it is submitted subject to errors, omissions, changes of price, rental or other conditions, prior sale, lease or financing, or withdrawal without notice. All sizes are approximate and subject to survey.*