

EXHIBIT "A"

LEASE AREA DIAGRAM

TAX LOT 600, MAP 7-5W-28CC
CITY OF DALLAS
POLK COUNTY, OREGON

NORTHSTAR SURVEYING, INC.

720 N.W. 4th Street
Corvallis, Oregon 97330
Phone: 541-757-9050

THE BEARING AND DISTANCE DATA
SHOWN ON THIS DIAGRAM WAS COM-
PUTED FROM CS 11592 ALONG WITH
A LEGAL DESCRIPTION OF THE PARENT
TRACT FURNISHED BY MY CLIENT.

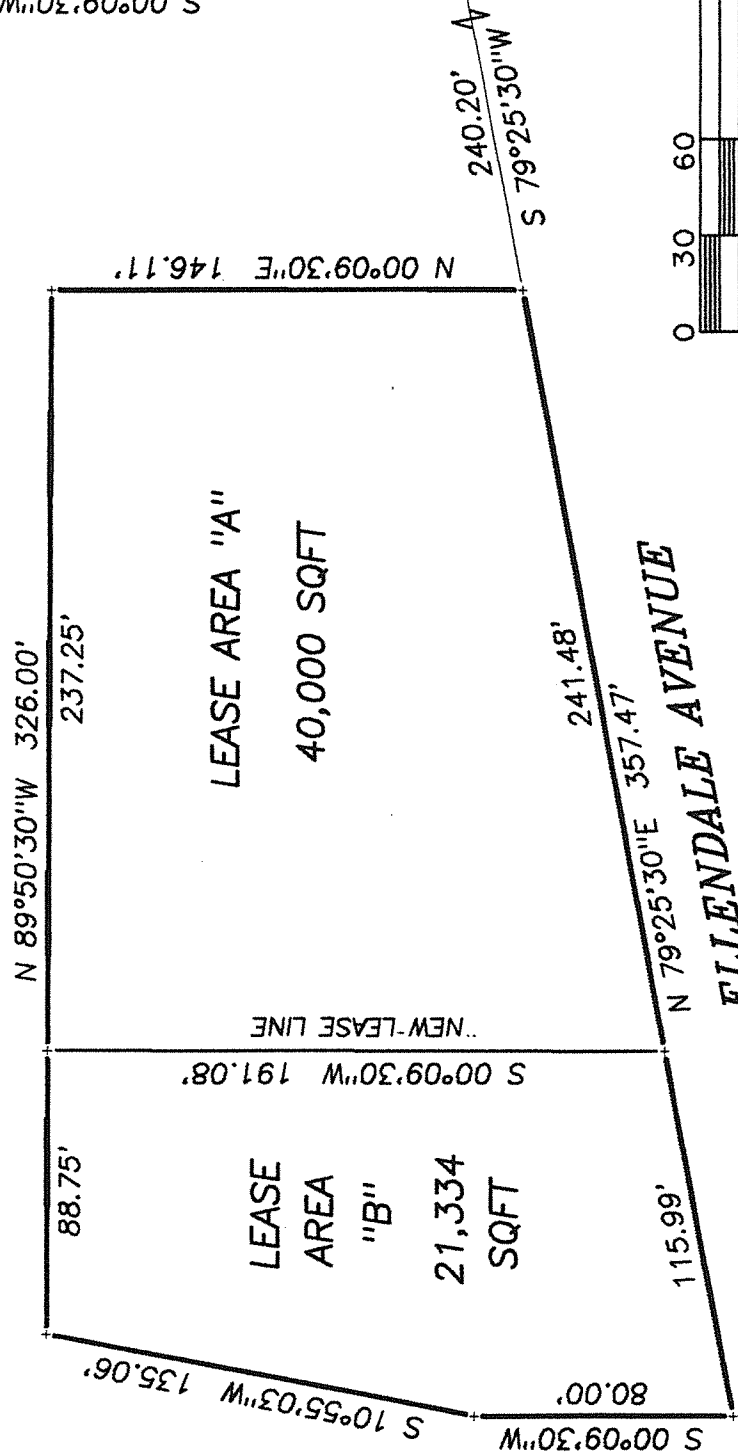

TOTAL PARENT AREA = 61,334 SQFT

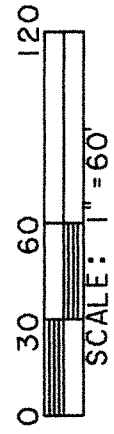
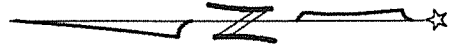
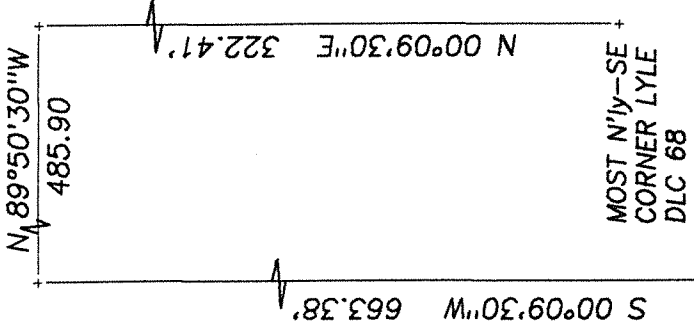

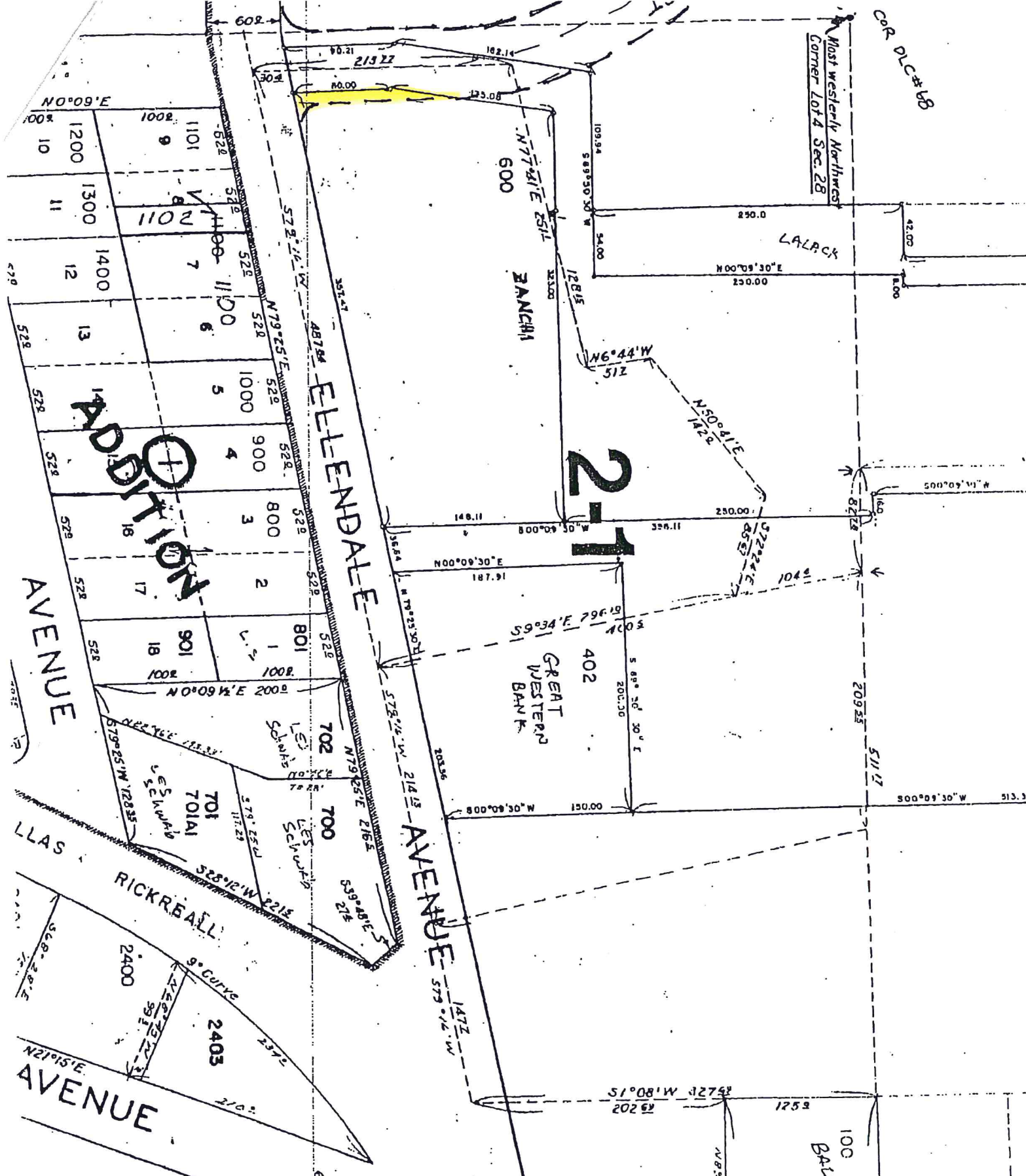

001/001

DALLAS 4

KEY TITLE/INDPNC

10/21/99 11:49 FAX 503 838 0635