

Prime Retail Location

Diley Pointe*
FOR SALE 17.5 Acres



Property Features:

- ✔ Prime Development Land at the Northeast Corner of Diley Road and Busey Road in this Fast-Growing Area of Central Ohio
- ✔ Located Between State Route 33 to the South and Interstate 70 to the North
- ✔ This is a 17.5-Acre Assemblage of 6 Parcels
- ✔ The Properties are in Pickerington and Violet Township and will require Annexation and Rezoning to Consolidate the Available Land
- ✔ All Utilities are Available to the Site

Diley Pointe is not a trademark name. It is only used to identify the real estate project

UNPRICED

Prime Retail Location

Diley Pointe
FOR SALE 17.5 Acres



Included in the 6 - Parcel Assemblage are the Following Addresses:

- 📍 8614 Diley Road - tax parcel 0590009700 and 0370209710
- 📍 8586 Diley Road - tax parcel 0590009500 and 0370209720
- 📍 8558 Diley Road - tax parcel 0370209730
- 📍 9930 Busey Road - tax parcel 0590009600
- 📍 9880 Busey Road - tax parcel 0370209760
- 📍 9850 Busey Road - tax parcel 0370209780

No Parcel Shall Be Sold Separately

The Corner Parcel is Not Listed But the Owner Will Consider an Offer For an Assemblage Situation

UNPRICED

Diley Point FOR SALE 17.5 Acres

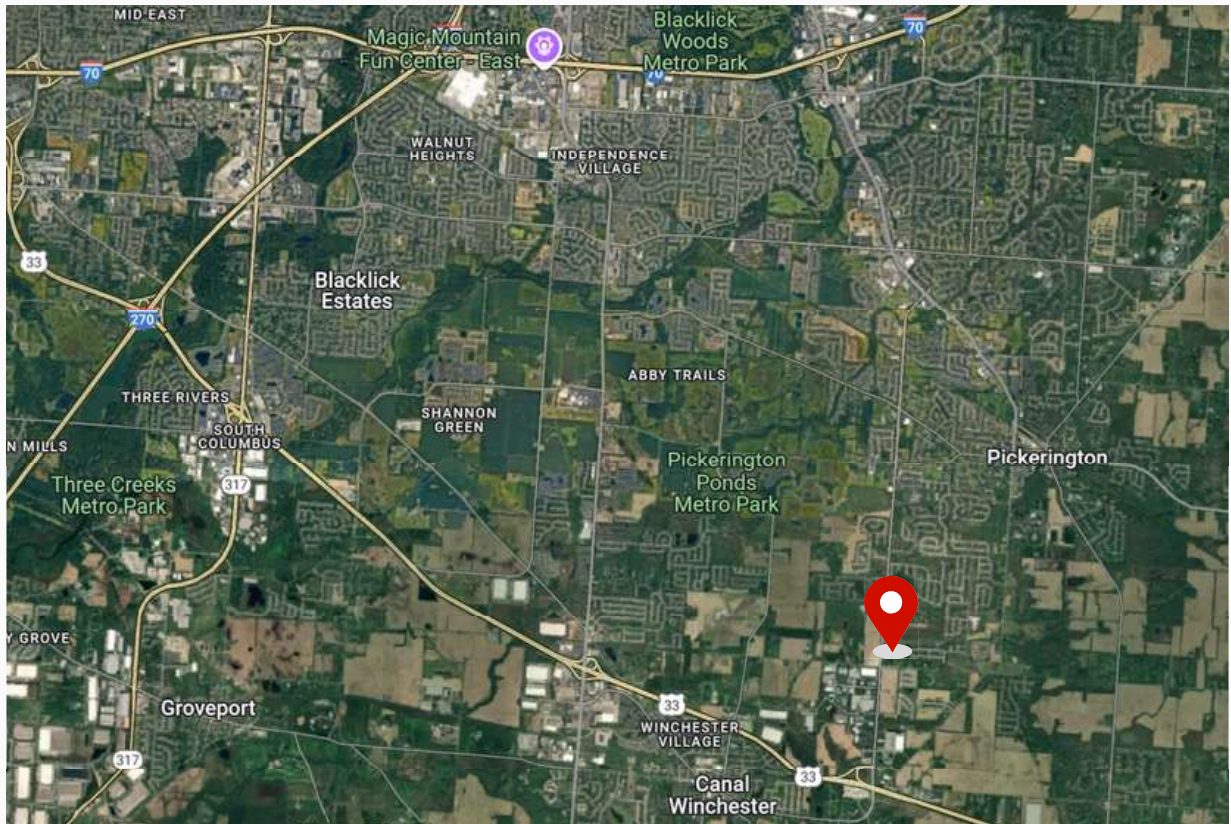
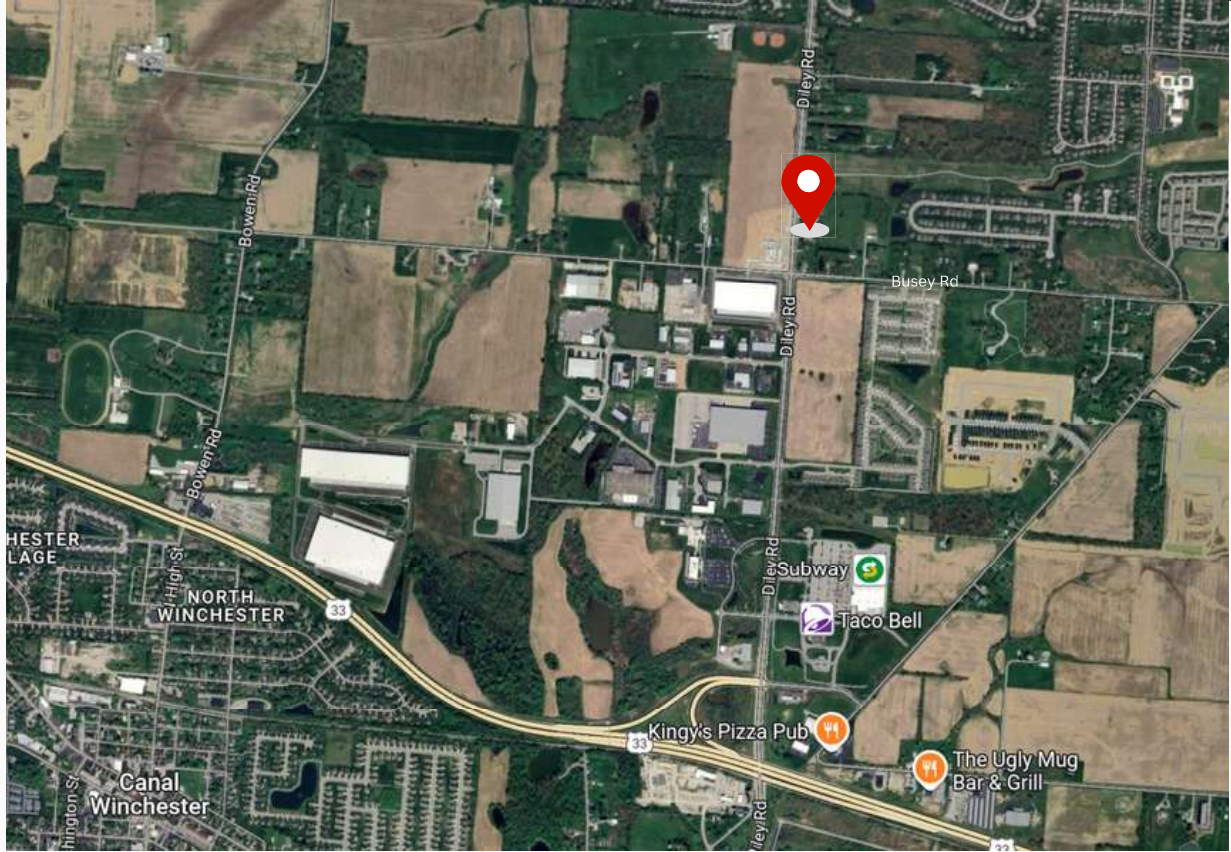



Michelle Pfeifer, Realtor®

☎ 614-554-3510

✉ michellesells.oh@gmail.com



Coldwell Banker Realty

Andre Dowdy, Realtor®

☎ 614-584-2555

✉ andre@theorangecoltd.com



Rise Realty Co.

DECIDE TO RISE

Jeff Sauer, Commercial Realtor®

☎ 740-503-2126

✉ sauerjeffrey@hotmail.com