

SCALED PLOT PLAN FOR PERMIT NO.

Sec. 3.2, Article III "Sanitary Code", Oakland County Health Division requires scaled plot plan providing the following applicable information. A professional scaled plot plan may be required at any time, particularly for small parcels (less than 12,000 square feet) or if an adequate replacement area is not indicated or available.

- | | | |
|----------------------------|--|-----------------------------|
| 1. Lot size <u>3.0 Ac.</u> | 6. Any Easements | 11. Fronting Lake or Stream |
| 2. Direction North | 7. Building Location and Size | 12. Driveway |
| 3. Fronting Roads | 8. Water Well Location | 13. Utility Lines |
| 4. Grades Exceeding 12% | 9. Septic Tank, Drainfield and Replacement Area | |
| 5. Proposed Grade Changes | 10. Water and Septic Systems on Adjoining Properties | |

Please Note: Subject property will be identified by boundary markers.

Recommended Scale $\frac{1}{4}" = 10'$ - If otherwise, please indicate.

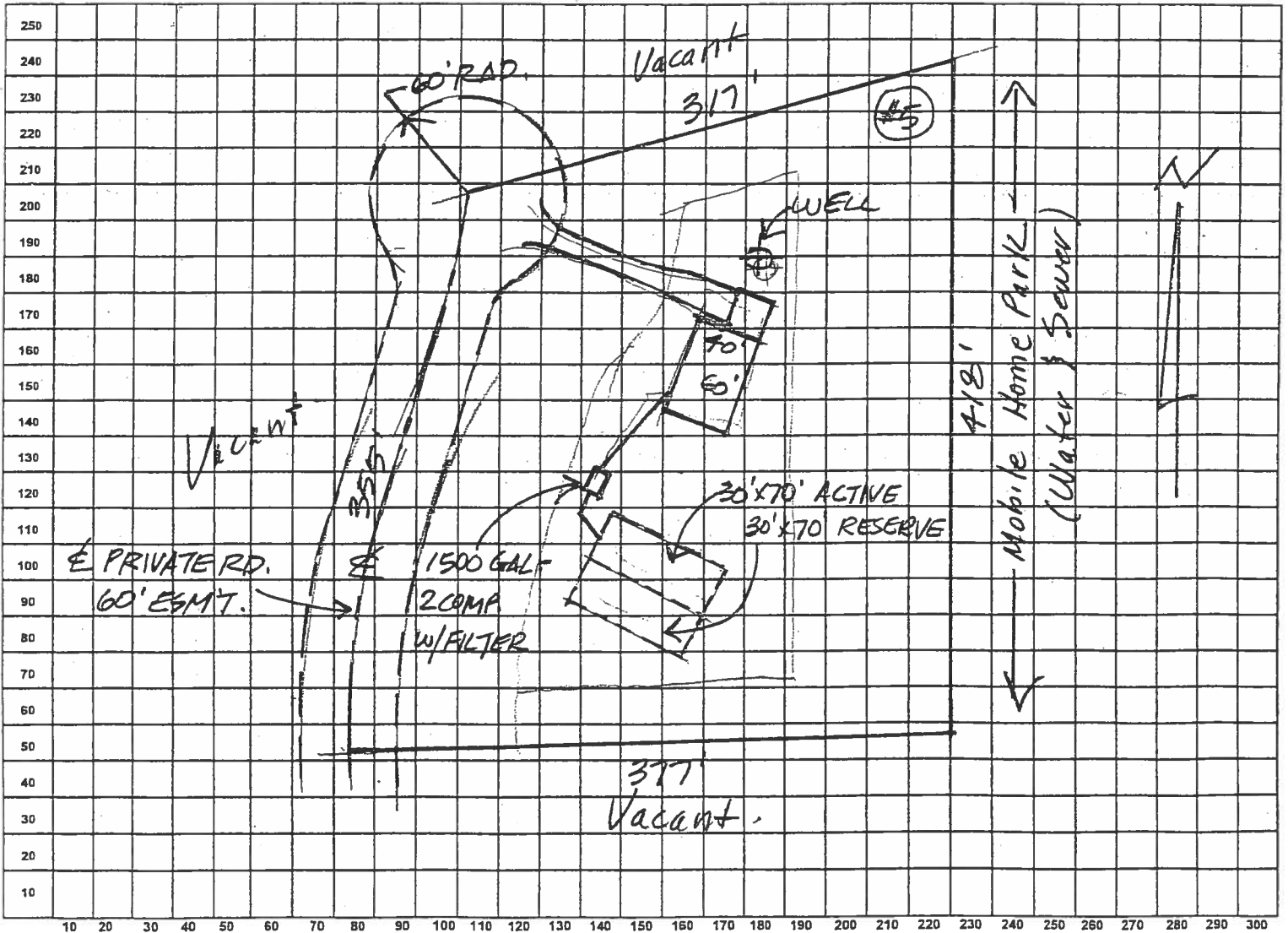
$$1'' = 100'$$

Part of
Overall Parcel = 11-16-400-003
Sidwell Parcel #5

NAME OF ROAD (not to scale)

Overall Parcel = 11-16-400-805
Sidwell Parcel #5 Address Percy Lane (Private) Lot # 5

Subdivision Name Acreage Parcels. City, Village, Township Highland, Sec. 16

Signed Bruce L. Thomas Date 1/22/04

LOT# Proposed Parcel #6

Subdivision N/A

Current Owner 11-112-400-003

Sidwell# 11-112-400-003

OAKLAND COUNTY HEALTH DIVISION
1200 N. Telegraph Rd., Pontiac 48341-0432
27725 Greenfield Rd., Southfield 48076-3625
1010 E. West Maple Road, Walled Lake 48390-3588

(810) 858-1312
(810) 424-7191
(810) 926-3305

APPLICATION

☐ PART A: NOTIFICATION OF WATER SUPPLY INFORMATION

☒ PART B: PERMIT TO INSTALL OR REPAIR AN ON-SITE SEWAGE DISPOSAL SYSTEM

(Township, Village, City) Highland Twp. No. Varant Street Extension of Percy Lane

New Home ☒ No. of Bedrooms Unknown Repair of System N/A

Non-Residential Building Type N/A No. of Persons —

Owner Highland Estate Development, LLC Address 43000 W Nine mile Suite 100 City Novi Zip 48375

Applicant B.F. Thompson, P.C. Address 520 Gullery Rd City Howell Zip 48843

SIGNED: Brad F. Thompson Date 1/22/04 Telephone No. 517-548-3142

Brad F. Thompson President

PART A WELL INFORMATION

Will the property be serviced by a water well onsite? ☐ yes ☐ no Casing Size — inches

Well Use: New ☐ Replacement ☐ Residential ☐ Public ☐

SPECIAL CONDITIONS/DEVIATIONS: —

PART B SOIL INFORMATION

Make at least two borings into the soil about twenty-five (25) feet apart to at least a depth of seven and one-half feet in the area of the planned drain field. Soil borings for dry well installation must be at least twelve (12) feet deep.

(To be completed by Health Division)

Hole #1	Hole #2	Hole #3	Hole #4
In. Topsoil <u>—</u>	In. Topsoil <u>—</u>	In. Topsoil <u>—</u>	In. Topsoil <u>—</u>
Ft. <u>—</u>	Ft. <u>—</u>	Ft. <u>—</u>	Ft. <u>—</u>
Ft. <u>—</u>	Ft. <u>—</u>	Ft. <u>—</u>	Ft. <u>—</u>
Ft. <u>—</u>	Ft. <u>—</u>	Ft. <u>—</u>	Ft. <u>—</u>
Grnd. Water at <u>—</u> Ft.	Grnd. Water at <u>—</u> Ft.	Grnd. Water at <u>—</u> Ft.	Grnd. Water at <u>—</u> Ft.

BORING LOCATIONS MUST BE INDICATED ON ACCOMPANYING PLOT PLAN
REPORTED SOIL CONDITIONS CONFIRMED? YES ☐ NO ☐ Environmentalist — Date —

ON-SITE SEWAGE DISPOSAL SYSTEM PERMIT

Two compartment tank recommended

Size of septic tank — gals; Lineal feet drain tile —; Trench width — in; Spacing C. to C. — ft.;

OR Drainage bed consisting of — sq. ft. OR — Drywells of — gals. each with — Ft. of stone totaling — sq. ft.

of absorption area. Stipulations are listed below. The location and system design are indicated on attached scaled drawing which is part of this permit.

1. Locate drain field: — 2. Cut all trenches — Ft. to —

Cut drainage bed 50%/100% — Ft. to —

3. CALL FOR A CUTDOWN INSPECTION PRIOR TO BACKFILLING YES ☐

Date of Mid-Inspection — by —

4. Backfill with clean, coarse sand to grade of tile field YES ☐

5. Special Conditions/Comments: —

If denied, indicate reasons: —

PERMIT: Approved ☐ Denied ☐ Hold ☐ Environmentalist — Date —

ACT 53 - P.A. 1974 Requires the applicant to notify the public utilities prior to excavation.

THIS PERMIT IS VOID TWO (2) YEARS FROM DATE OF ISSUE

POST
ON
JOB