

# LAND AVAILABLE CENTRE HALL - OLD FORT 45/144 INTERSECTION



\*ANY PLANS SHOWN ARE CONCEPT PLANS SUBJECT TO CHANGE

## LAND FOR LEASE

### SALES AGENT:

MICHAEL R. BAKER  
T: 717.994.7232  
E: michael@pkarealty.com

### BROKER:

BRAD KARCH  
T: 814.571.3440  
E: brad@pkarealty.com

### ADDITIONAL CONTACT:

CHRISTIAN T. AUMILLER  
T: 717.348.8016  
E: chris@pkarealty.com

**PKA** | **Poole  
Karch  
& Aumiller**  
Realty Advisors & Brokerage

OFFICE: 315 S. ALLEN ST., STE. 325A - STATE COLLEGE, PA 16801 - T: 814.571.3440 - [www.pkarealty.com](http://www.pkarealty.com)

## CONFIDENTIALITY AND DISCLAIMER STATEMENT

Intended solely for your own limited use to determine whether you wish to express any further interest in the Property. This confidential memorandum contains brief, selected information pertaining to the business and affairs of the Property and has been prepared by PKA Realty Advisors & Brokerage, primarily from information supplied by the Owner. Although this confidential memorandum has been reviewed by representatives of the Owner, it does not propose to be all-inclusive, nor does it contain all the information which a prospective purchaser may require or desire. Neither the Owner, nor any of its officers, directors, employees or agents, nor PKA Realty Advisors & Brokerage, makes any representation representation or warranty, expressed or implied, as to the accuracy or completeness of this confidential memorandum or any of its contents, and no legal liability is assumed or is to be implied by any of the aforementioned with respect thereto. Prospective offers are advised to verify the information independently. The Owner reserves the right to change the price or any information in this Memorandum, or to withdraw the Property from the market at any time, without notice. This confidential memorandum shall not be deemed an indication of the state of affairs of the Property or the Owner, nor shall it constitute an indication that there has been no change in the business or affairs of the Property or the Owner since the date of preparation of this memorandum. By your receipt of this confidential memorandum, you agree that the information contained herein is of a confidential nature and you will not disclose this memorandum or any part of the contents to any other person, firm or entity without prior authorization from PKA Realty Advisors & Brokerage.

## PROPERTY DETAILS

### SUMMARY OF PROPERTY DETAILS - SITE 1

PROPERTY ADDRESS	EARLYSTOWN ROAD CENTRE HALL, PA POTTER TOWNSHIP CENTRE COUNTY, PA	TAX PARCEL NO.	PART OF 20-320-,064-,0000-
PROPERTY TYPE	VACANT LAND	ZONING	COMMERCIAL
UTILITIES	PUBLIC AVAILABLE		
LOT SIZE:	2.440 ACRES +/-		

### SUMMARY OF PROPERTY DETAILS - SITE 2

PROPERTY ADDRESS	PENNS VALLEY PIKE CENTRE HALL, PA POTTER TOWNSHIP CENTRE COUNTY, PA	TAX PARCEL NO.	20-320-,064B,0002- & 20-320-,064B,0003-
PROPERTY TYPE	VACANT LAND	ZONING	COMMERCIAL
UTILITIES	PUBLIC AVAILABLE		
LOT SIZE:	3.02 ACRES +/-		

# SITE 1 - PLAN

LARKLYSTOWN ROAD  
S.R. 0045

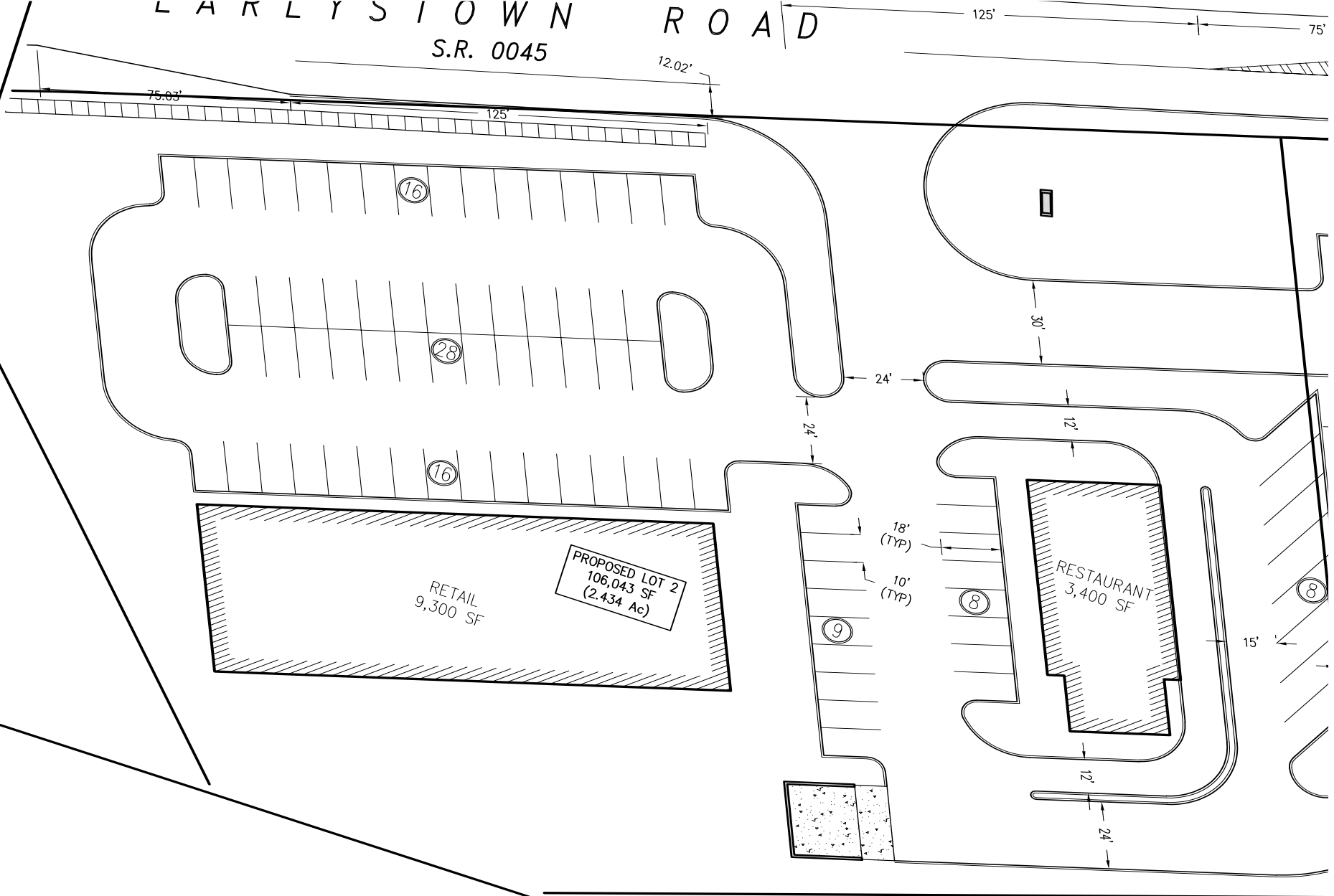

\*ANY PLANS SHOWN ARE CONCEPT PLANS SUBJECT TO CHANGE



# SITE 2 - PLAN

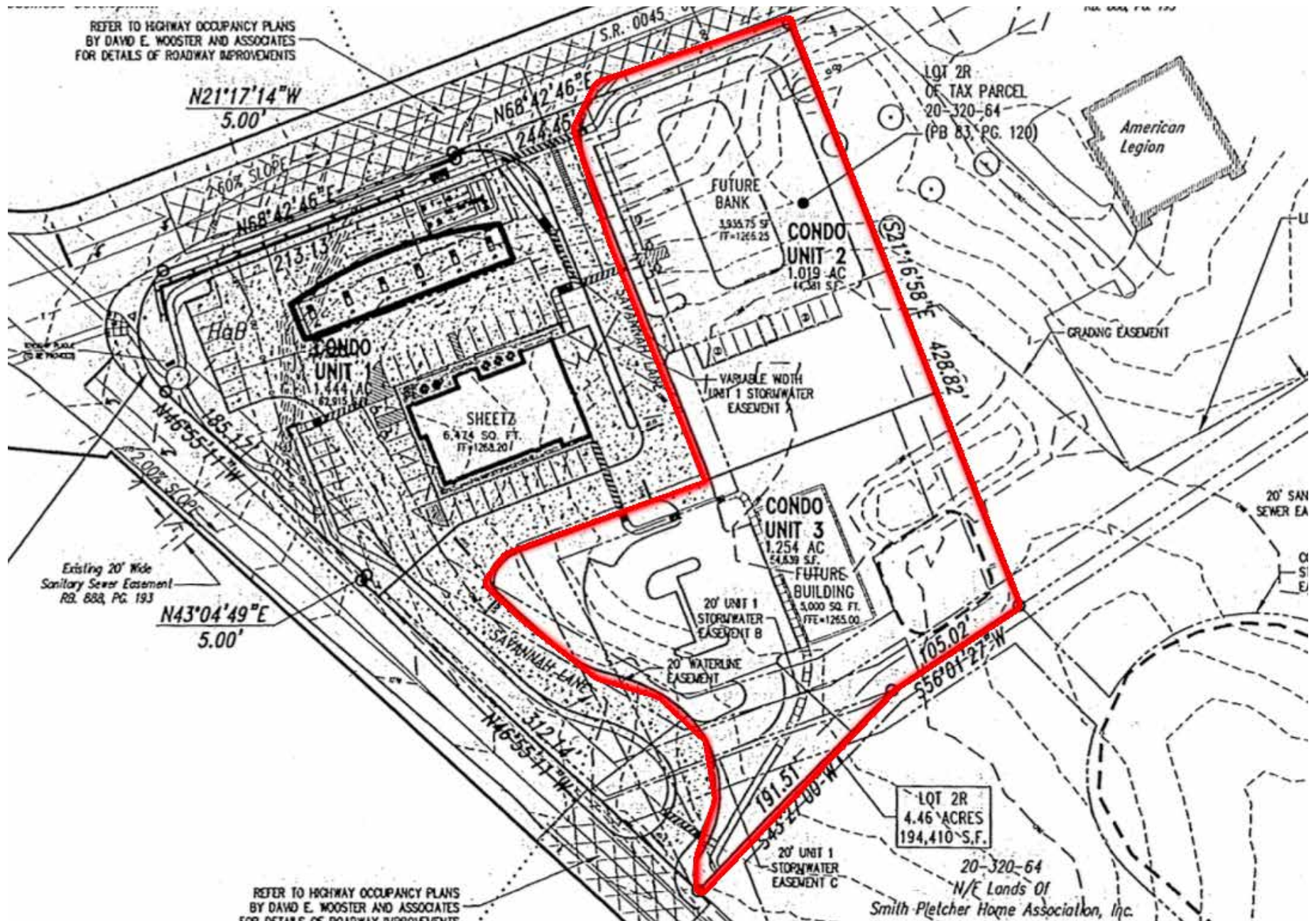

\*ANY PLANS SHOWN ARE CONCEPT PLANS SUBJECT TO CHANGE



## AREA MAP



\*ANY PLANS SHOWN ARE CONCEPT PLANS SUBJECT TO CHANGE



**SALES AGENT:**  
MICHAEL R. BAKER  
717 994 7232  
michael@pkarealty.com



**BROKER:**  
BRAD KARCH  
814 571 3440  
brad@pkarealty.com



**ADDITIONAL CONTACT:**  
CHRISTIAN T. AUMILLER  
717 348 8016  
chris@pkarealty.com

**OFFICE:**  
315 S. ATHERTON ST., STE. 325A  
STATE COLLEGE, PA 16801  
www.pkarealty.com