

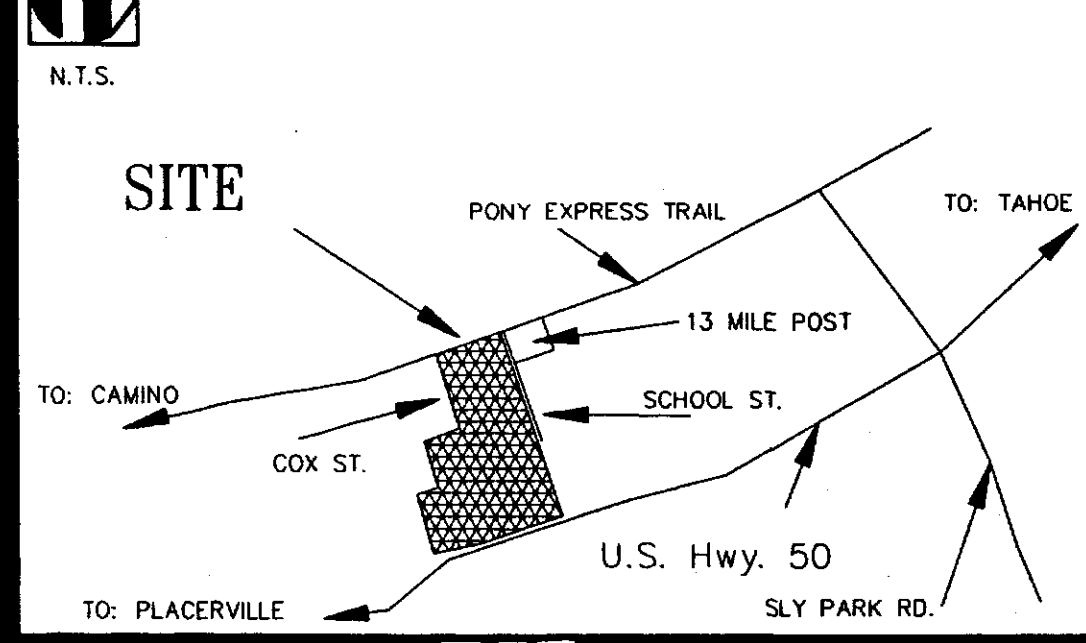

VICINITY MAP



SCOPE OF WORK:

- 1.) ERECT NON-STRUCTURAL WALLS IN EXISTING CLASS ROOM TO PROVIDE LIVING AREA FOR WATCHMAN
- 2.) REMOVE (E) ELECTRICAL HEATERS AND REWIRE LIVING AREA TO CONFORM TO CURRENT ELECTRICAL CODE
- 3.) CONSTRUCT BATH/SHOWER AND COOKING FACILITIES AT LIVING QUARTERS
- 4.) EXTEND (E) PLUMBING/GAS TO ACCOMMODATE LIVING AREA
- 5.)

CONSTRUCTION NOTES:

- 1.) NEW WALLS TO BE 2X4 D.F. W/ 1/2" TYPE "X" SHEET ROCK BOTH SIDES. 2X6 @ PLUMBING WALLS
- 2.) EXTEND WALLS TO (E) CEILING
- 3.) ALL WORK TO CONFORM TO APPLICABLE CODES
- 4.) NEW 20Y ASPHALTIC COMPOSITION ROOF

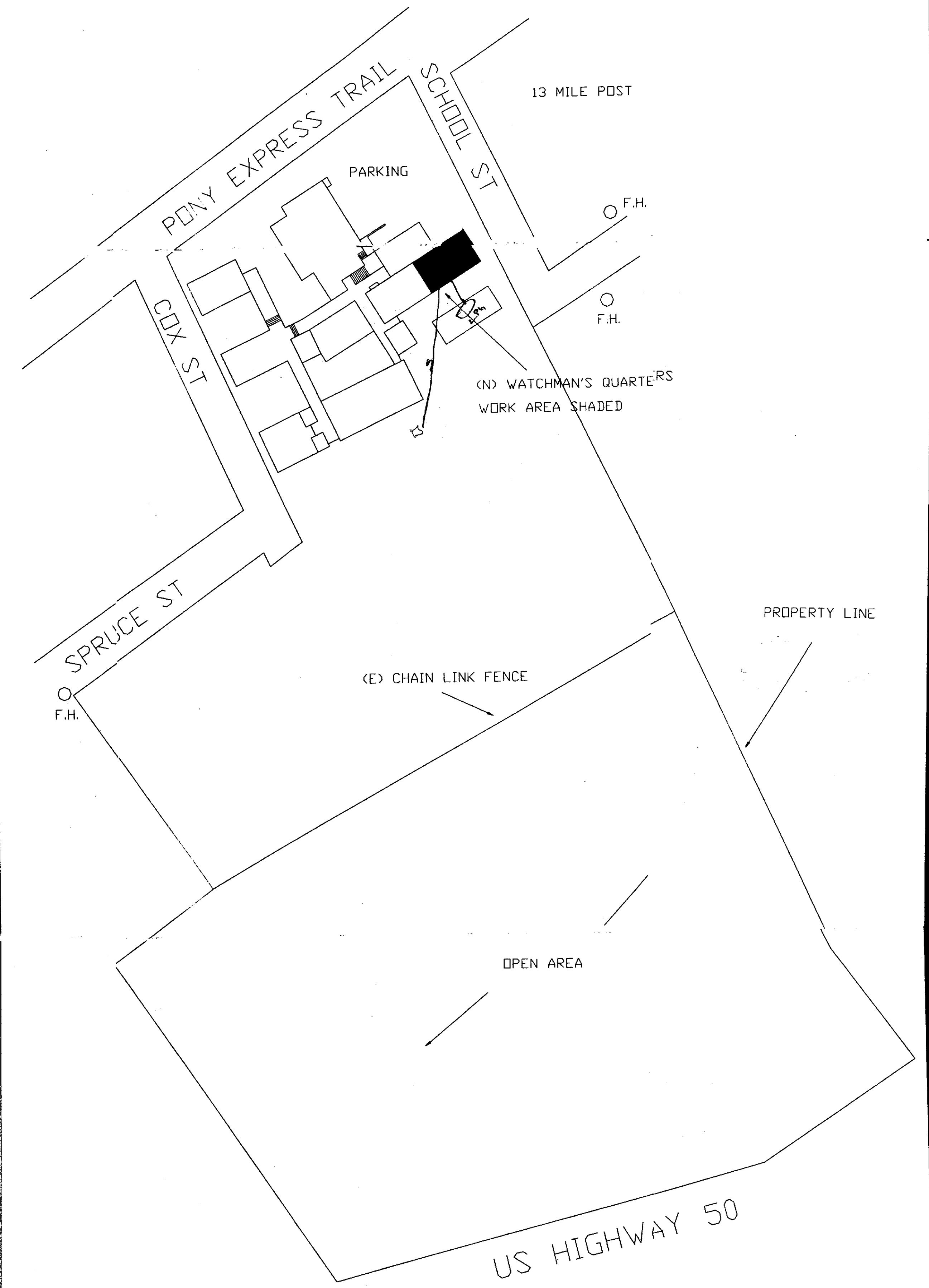
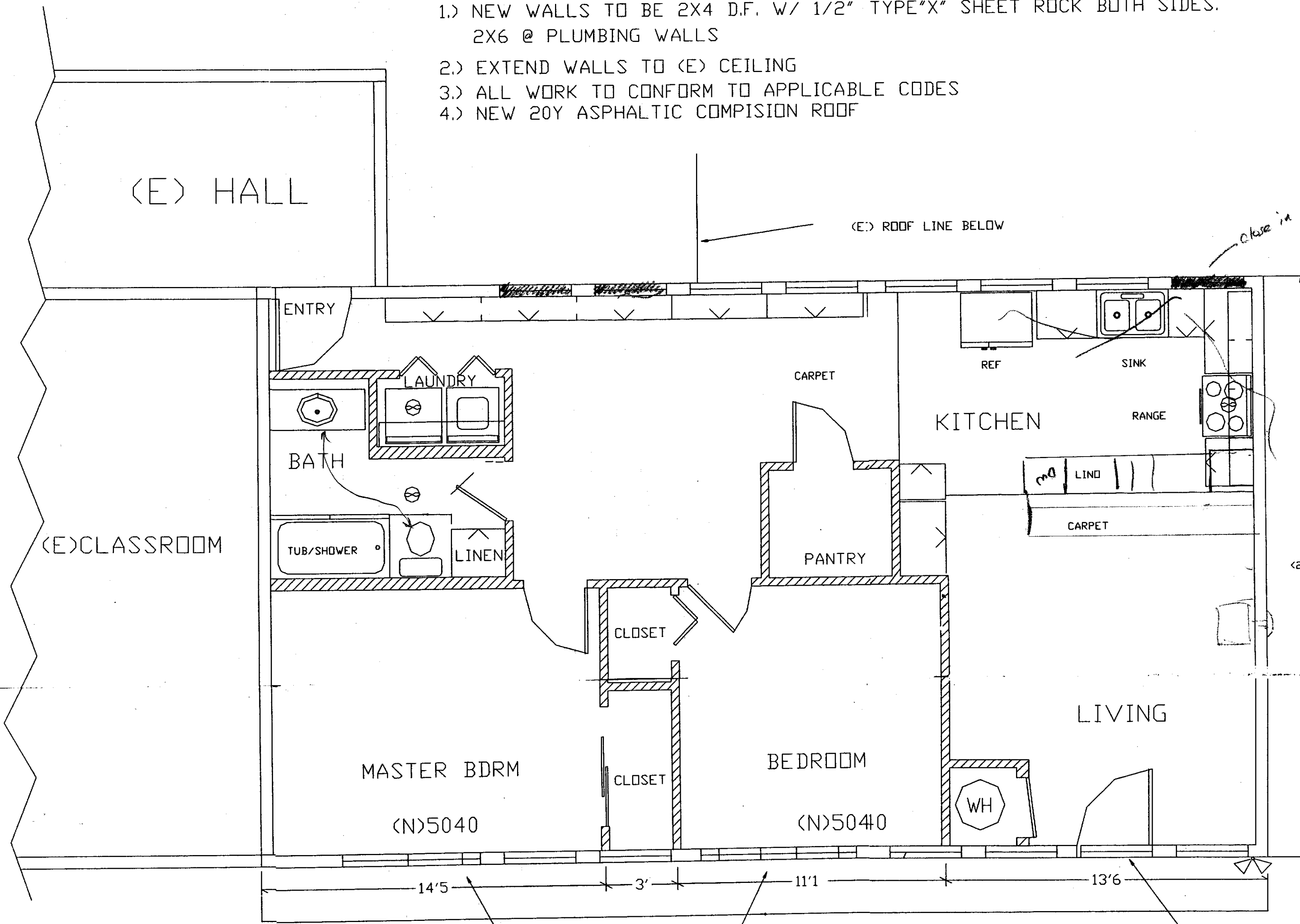

FLOOR PLAN SCALE= 1/4" PER FOOT

SCALE: 1"=60'

REVISION	DESCRIPTION	BY

**CONTACT INFORMATION**  
 JOHN CONFORTI  
 P.O. Box 1090  
 EL DORADO, CA 95623  
 530-622-0202 FAX 622-1890

**PROJECT INFORMATION**  
 APN 101:291:02  
 6290 PONY EXPRESS TRAIL  
 POLLOCK PINES, CA 95726

**PROJECT**  
 POLLOCK PINES SCHOOL  
 CONVERT CLASSROOM TO WATCHMEN'S QUARTERS  
 POLLOCK PINES EL DORADO COUNTY, CALIFORNIA

**DRAWN BY:** JWC  
**CHECKED BY:**  
**SUBMITTED BY:**

**SCALE:** VARIES  
**SHEET TITLE:**  
 SITE PLAN/FLOOR PLAN  
 CONSTRUCTION NOTES

**DATE:** 11/16/2001  
**SHEET:** 1 OF 3