

The Laurels

61 Lot Subdivision within Mesquite Estates | Mesquite, Nevada

< ST. GEORGE UTAH - 30 MINUTES

LAS VEGAS NV - 60 MINUTES >



Over 75 acres of prime residential real estate comprised of 3 permitted subdivisions. Centrally located in Mesquite Nevada amidst seven golf courses and just one hour from Las Vegas.

PROPERTY	PARCEL NO.
The Laurels 24.91 +/- Acres	104701038
PUD ZONING	
<ul style="list-style-type: none"> • 61 single family lots • Zoned and permitted • Graded for streets, lots, and utilities • Centrally located amidst 7 golf courses 	
MESQUITE NEVADA	
Located in Sec. Sec. 4 T13S, R71E, M.D.B. & M.	

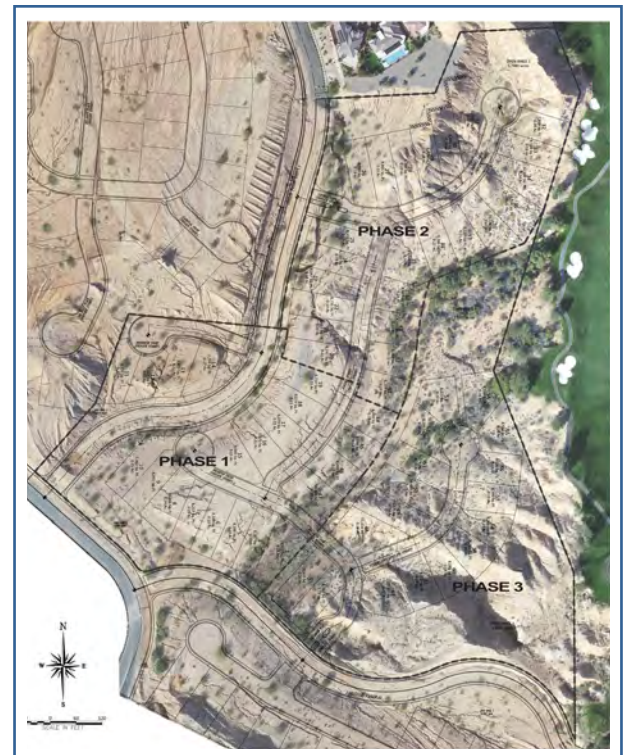
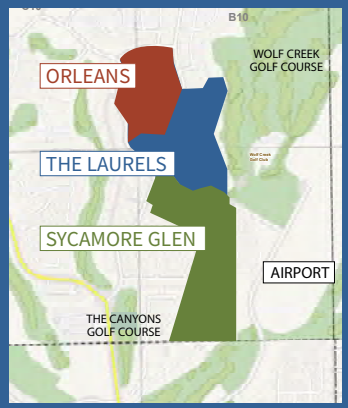

USHER LLC

For more information, contact:
 Jarad Usher or Timothy Usher
 Phone: +1 702 701 0802
 Email: usherllc4@gmail.com