

# 1277 Borregas Ave & 151 Gibraltar Ct Sunnyvale, CA

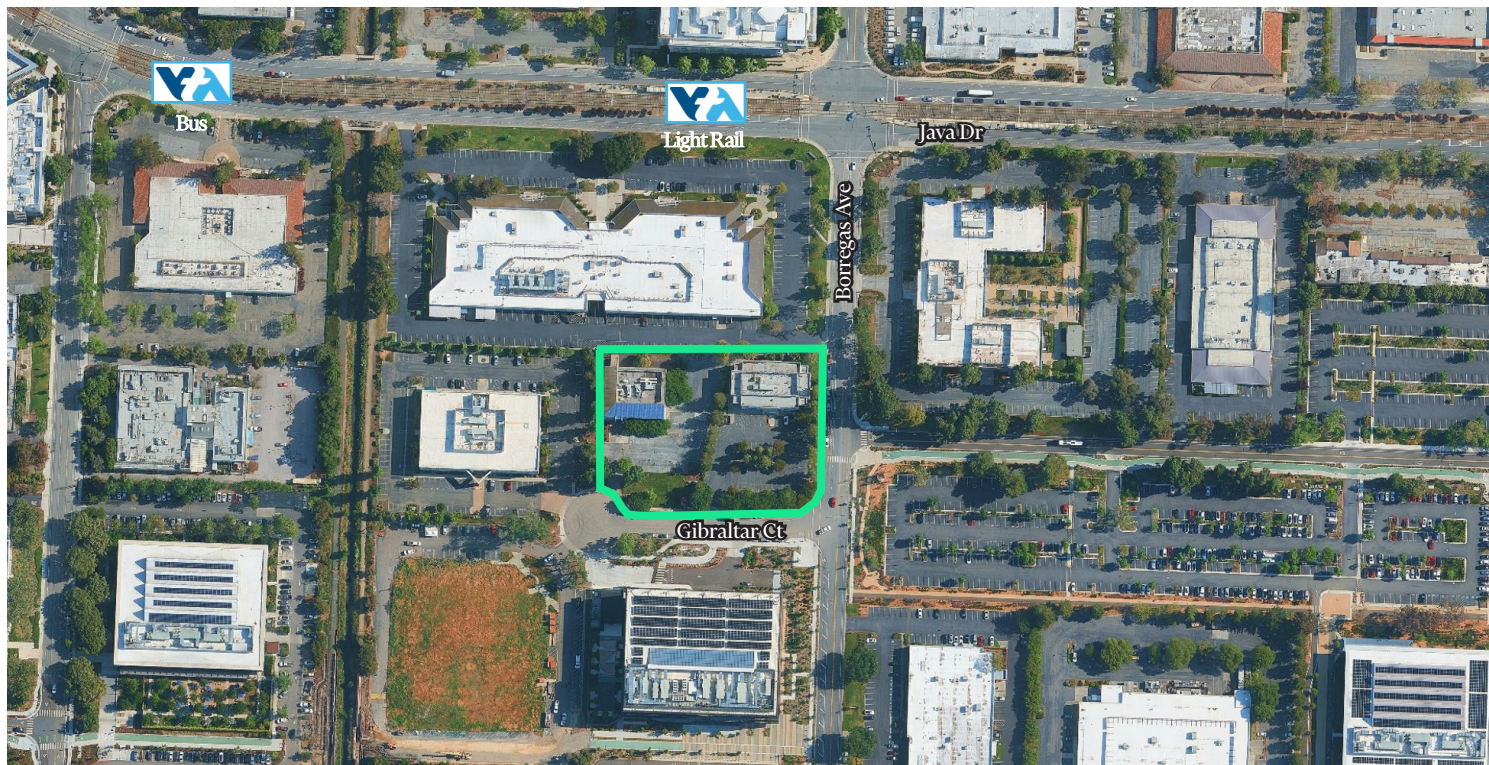

Two Office/R&D buildings totaling  $\pm 32,186$  BSF on  $\pm 2.0$  Acres

## Property Details

- + Well located within Sunnyvale's Moffett Park Specific Plan area
- + MIXED-USE (MP-MU) Zoning allows for a variety of redevelopment possibilities including residential, office, or mixed-use redevelopment
- + Redevelopment options up to 200% FAR and 170 ft building height
- + Site can be delivered 100% vacant by 8/31/2026
- + Surrounded by major corporations with large ownership stake in the area such as Amazon, Meta, HPE, Lockheed Martin, and a large Global Tech. company
- + 5-min walk to VTA light rail (Borregas station, 0.2 miles)
- + Buildings recently renovated and well maintained
- + Two separate parcels. APN 110-35-13 & 110-35-14
- + Call for pricing

## Contact Us

### JERRY INGUAGIATO

Senior Vice President  
+1 408 569 7462  
jerry.ing@cbre.com  
Lic. 01213889

## Property Overview

CBRE is pleased to present the opportunity to acquire two adjacent properties in the prestigious Moffett Park submarket of Silicon Valley. In 2023, the city of Sunnyvale adopted the new Moffett Park Specific Plan with the vision of transforming this neighborhood into a vibrant Live/Work environment. The contiguous properties, totaling 2.0 acres, benefit from a Mixed-Use (MP-MU) zoning which allows redevelopment optionality for residential, office, and mixed-use properties. The neighborhood also provides immediate access to public transportation via the Borregas VTA light rail stop, amenities such as the newly constructed TETRA / AC Hotel, and direct access to the world famous San Francisco Bay Trails.

### DYLAN PLANE

Associate  
+1 408 483 2196  
dylan.plane@cbre.com  
Lic. 02096619

# Moffett Park Specific Plan

The properties are located within the Java/Borregas Activity Center and Plaza, identified in the Specific Plan's Urban Design Framework as a primary mixed-use and transit-oriented node within the SoJa Neighborhood.

The adopted framework envisions:

- Higher-intensity mixed-use development
- Residential over retail activation
- Public plaza and neighborhood gathering space
- Integration with the Java Transit Spine
- Enhanced pedestrian and bicycle connectivity
- Strong transit orientation to Borregas VTA

While currently zoned MP-MU, the site's placement within this designated Activity Center node positions it at the center of the City's long-term transformation strategy.

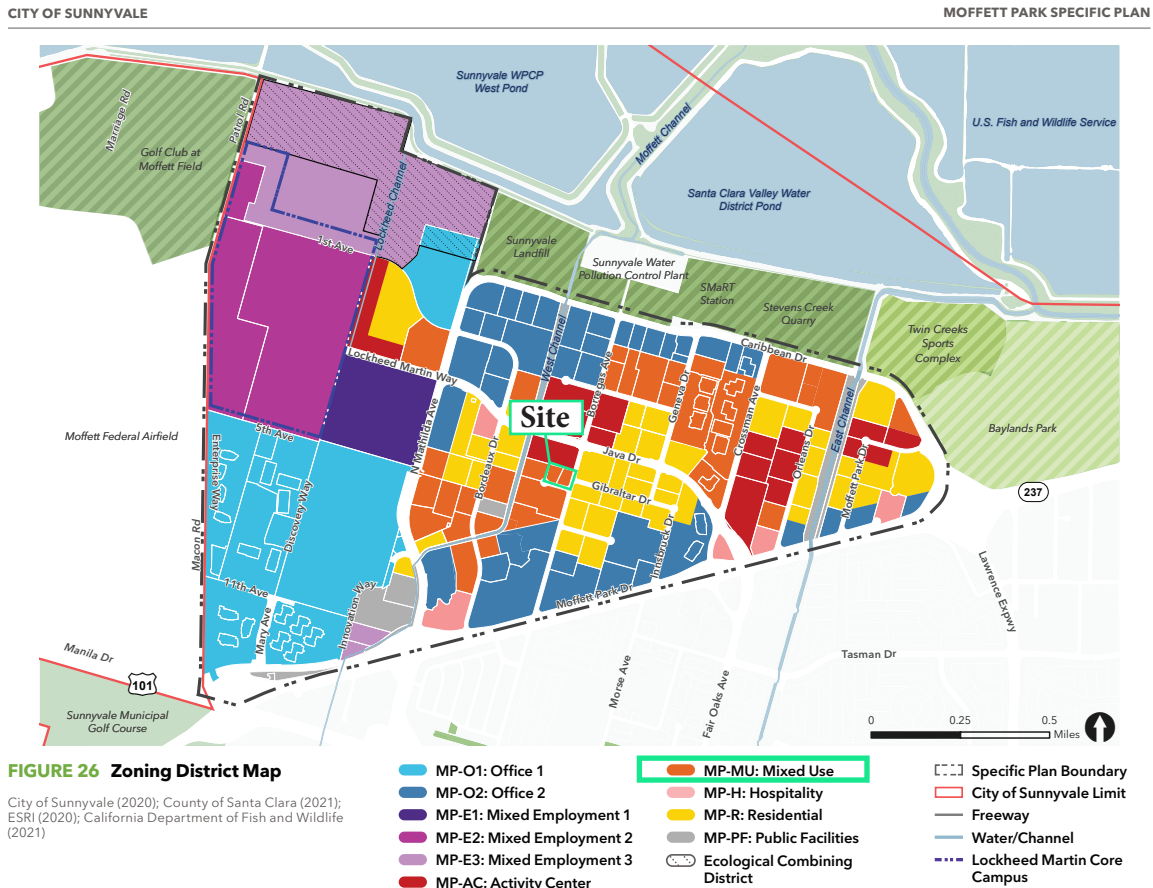
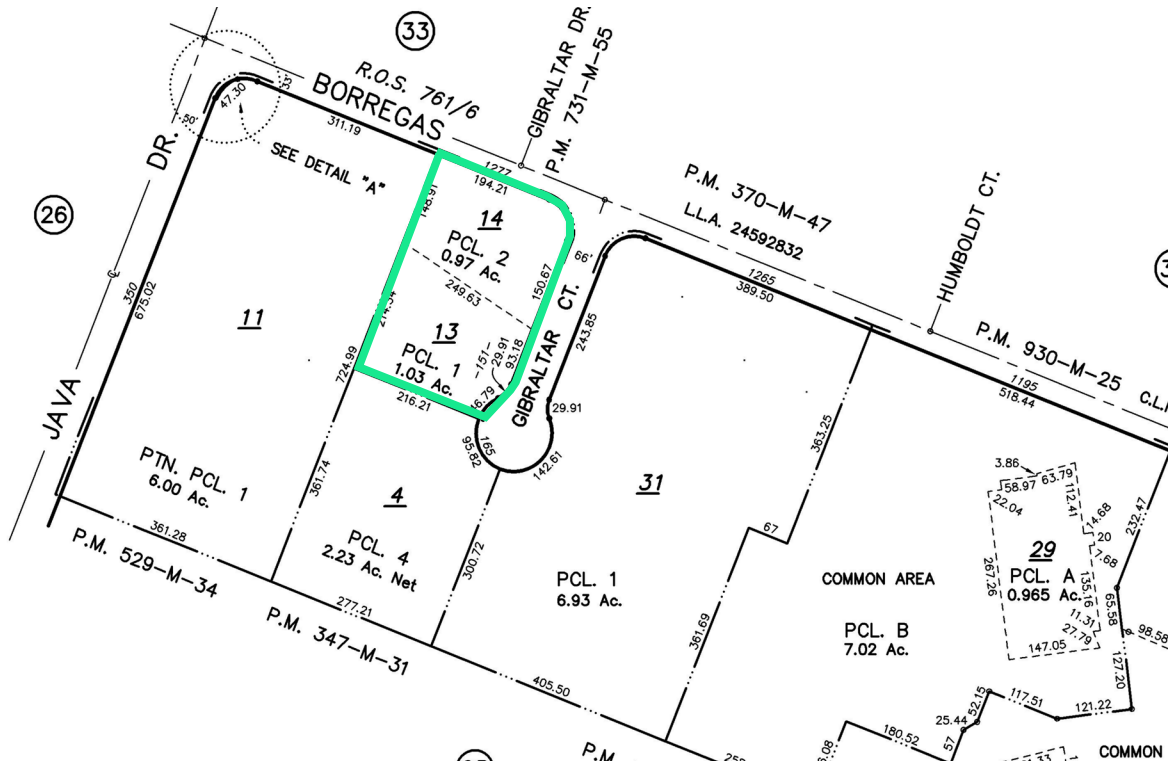

**TABLE 2 Office and Residential Intensity and Density Standards by Land Use District**

Land Use District	Office and R+D Base FAR	Office and R+D Bonus Maximum	Residential Density Minimum	Total FAR Maximum*
MP-AC	35%	75%	40 du/a	150%
MP-R	-	-	70 du/a	-
MP-MU	35%	100%	No minimum required for a non-residential development. 36 du/ac minimum for a residential or mixed-use residential development.	200%
MP-O1	35%	100%	-	150%
MP-O2	35%	135%	-	200%
MP-E1 (Navy)	35%	75%	-	150%
MP-E2 (LHM)	35%	50%	-	100%

\* Source: City of Sunnyvale Moffett Park Specific Plan

# Parcel Map



## Moffett Park Tenant Overview



Global Tech Companies have a significant ownership stake in Moffett Park, including the neighboring sites.

# Location Map

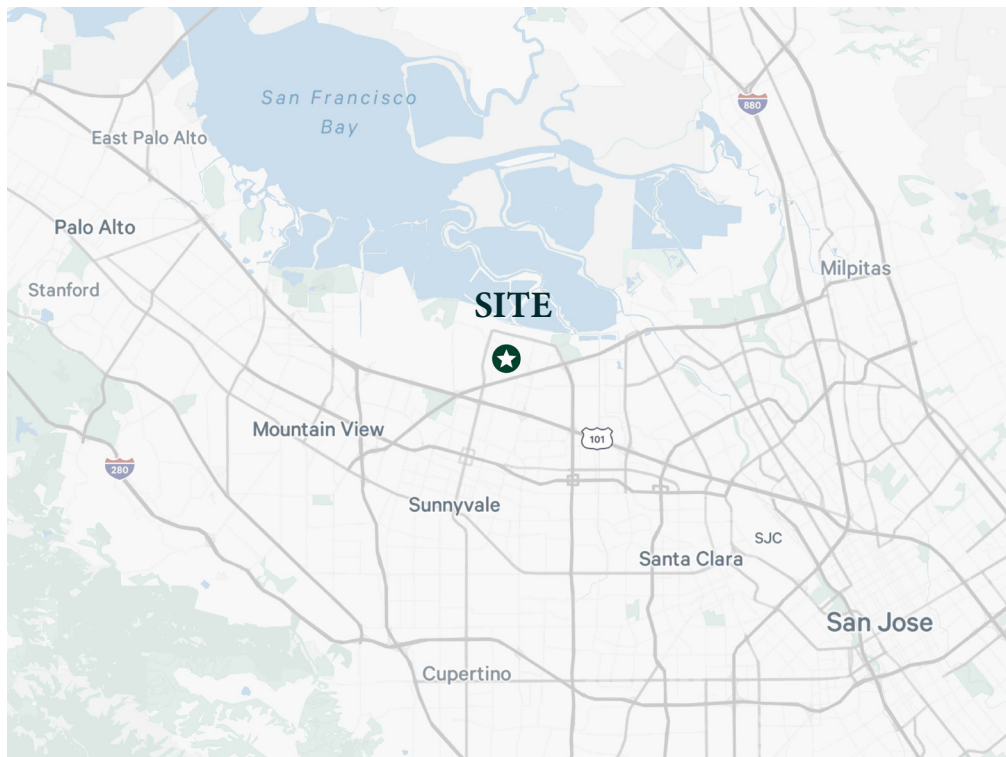

# VTA Light Rail Transit Map

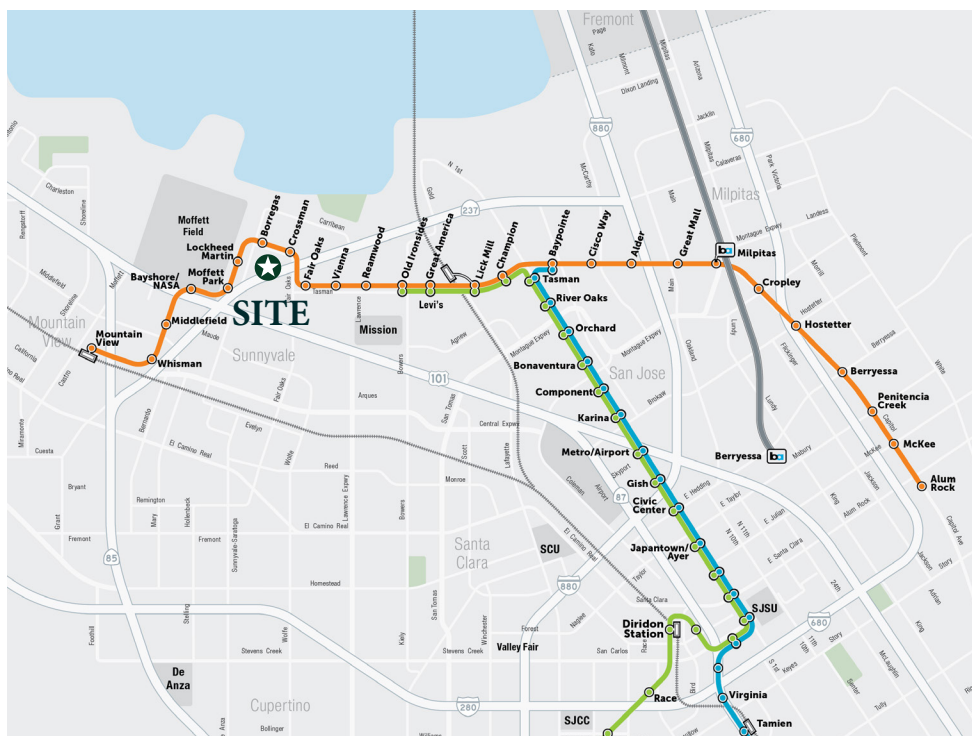

# Amenities



## Hotels

- 1 TETRA & AC Hotel
- 2 Aloft
- 3 Hilton Santa Clara
- 4 Hyatt Regency
- 5 Radisson Hotel
- 6 Santa Clara Marriot

## Restaurants

- 1 Bagel Street Café
- 2 Boba Drive
- 3 Burger King
- 4 Denny's
- 5 Dish n Dash
- 6 El Califas Tacos
- 7 Falafel Flame
- 8 Faultline Brewing
- 9 Gobi Mongolian BBQ
- 10 Hobee's
- 11 Lados
- 12 McDonald's
- 13 Peggy Sue's
- 14 Pho Queen Noodle House
- 15 Starbucks
- 16 Subway
- 17 Taco Bell
- 18 ToGo's
- 19 Una Mas
- 20 ZPizza

## Attractions

- 1 The Golf Club at Moffett Field
- 2 Twin Creek Sports Complex
- 3 Baylands Park
- 4 Sunnyvale Municipal Golf Course
- 5 Levi's Stadium
- 6 California's Great America
- 7 Santa Clara Convention Center

## Services

- 1 USPS
- 2 Bank of the West
- 3 Star One Credit Union
- 4 Wells Fargo
- 5 Bank of America

# 1277 Borregas Ave

Sunnyvale, CA 94089



## Property Details

- + Building: 18,034 SF
- + Land: 0.97 Acre / 42,253 SF
- + Parcel Number: 110-35-014
- + Power: 800a/277-480v
- + HVAC: 100% Throughout
- + Parking: 3.5/1000 Ratio
- + Sprinklers: 100% Throughout
- + Year Built: 2002, renovated in 2018
- + 1st Floor Leased Through 8/31/26
- + 2nd Floor Owner Occupied, Can Vacate at Close of Escrow
- + Delivered Vacant at Close of Escrow

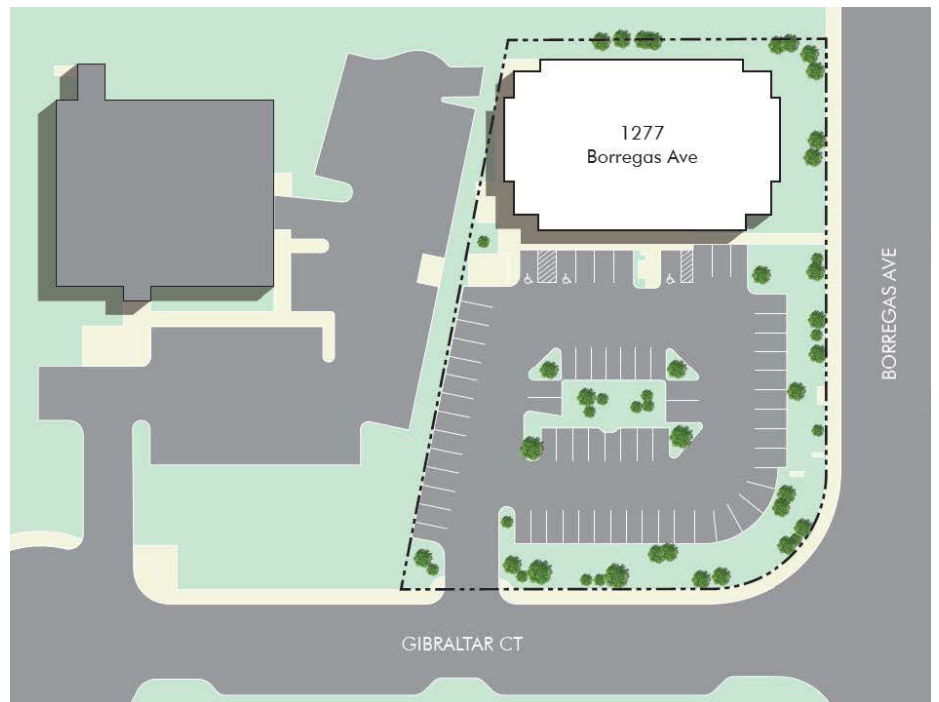

# Floor Plan

## First Floor Plan

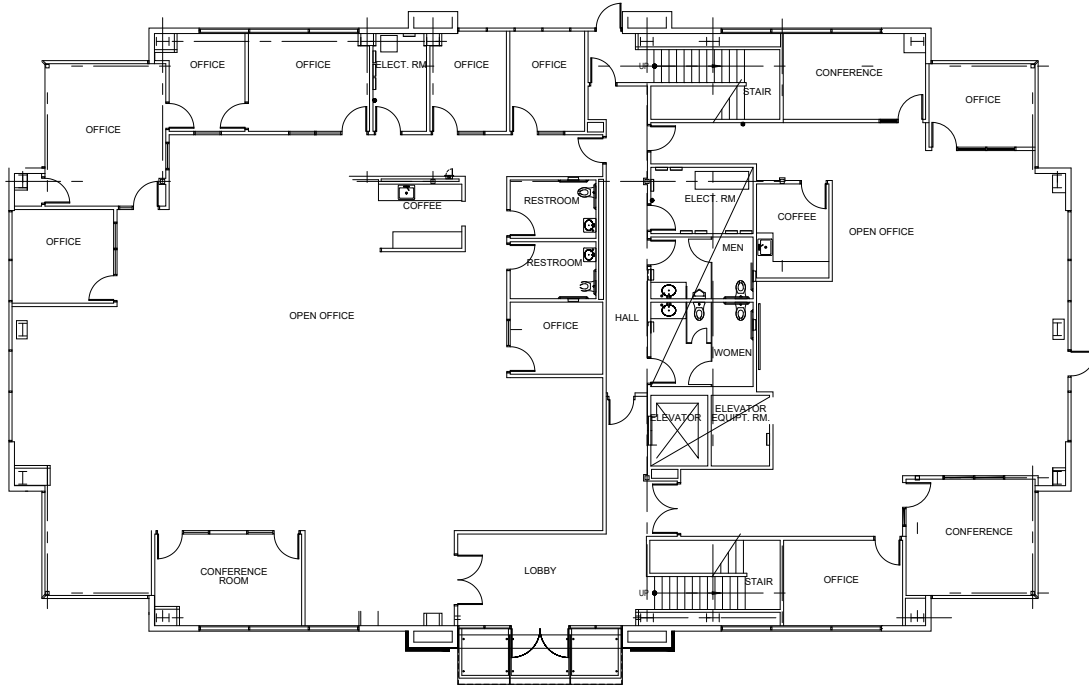

## Second Floor Plan

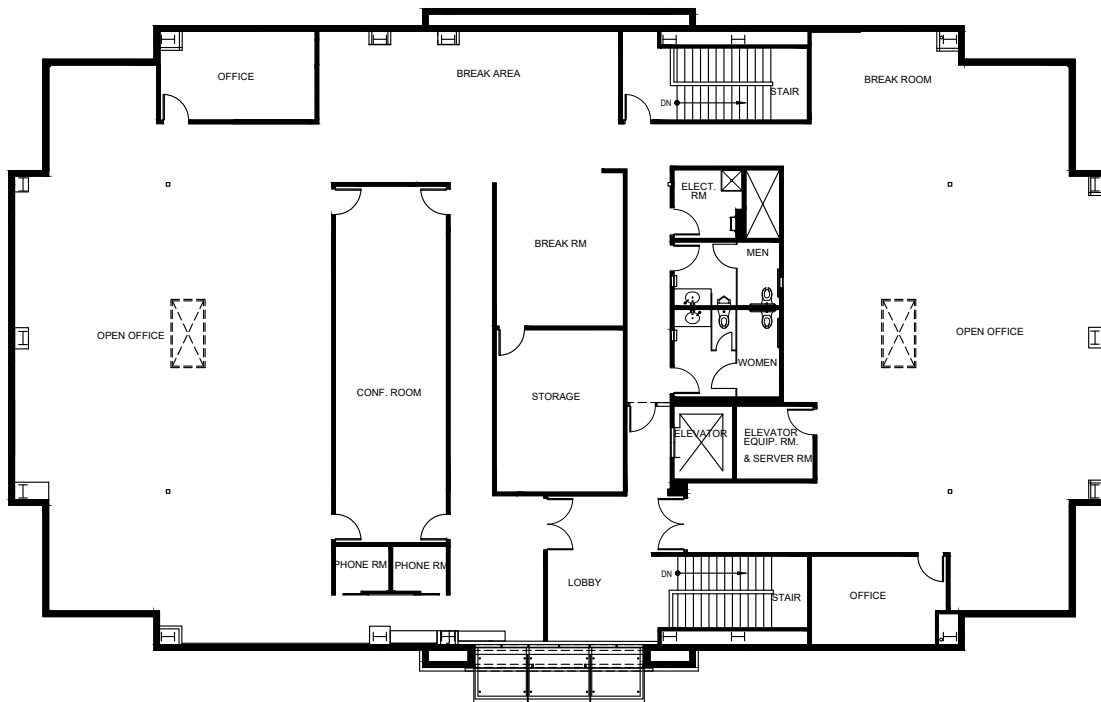

# Interior Photos



Open Office



Open Office



Break Room



Conference Room

# 151 Gibraltar Court

Sunnyvale, CA 94089



## Property Details

- + Building: 13,617 SF
- + Land: 1.03 Acres / 44,867 SF
- + Parcel Number: 110-35-013
- + Power: 1,200a/120-208v and 400a/277-480v
- + Clear Height: 23'11" - 24'3" in warehouse/production area
- + HVAC: 100% in Office/R&D areas, Heating only in warehouse/production area
- + Loading: One 12ft Grade Level Door
- + Parking: 3.3/1000 (43 spaces), 4 EV Chargers
- + Sprinklers: 100% throughout (to confirm)
- + Year Built: 1975, renovated in 2013 and 2025

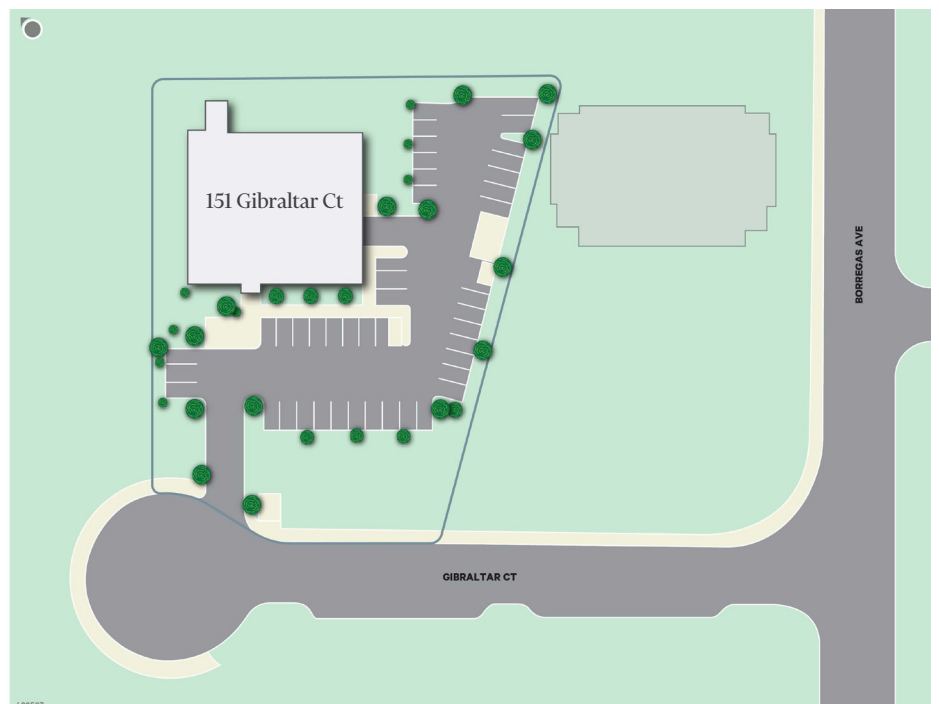

# Floor Plan

First Floor Plan

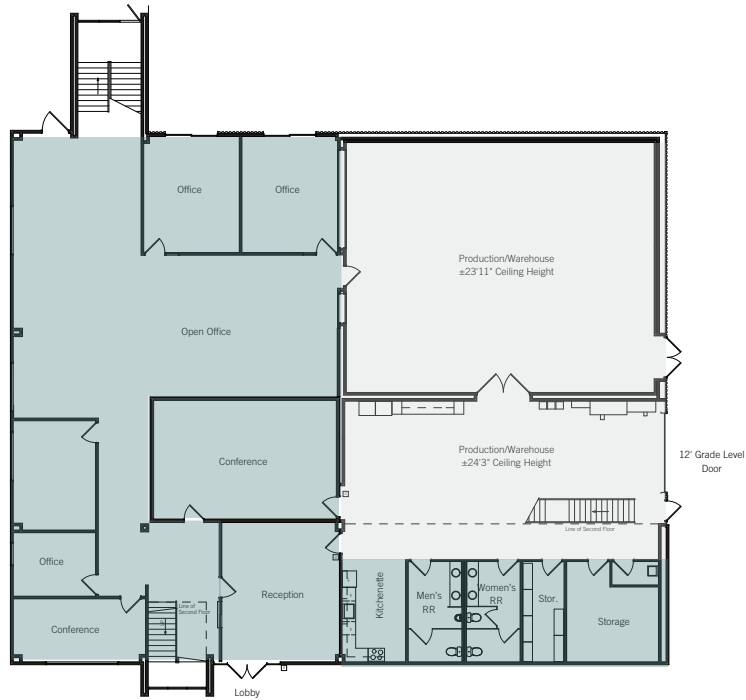

Second Floor Plan

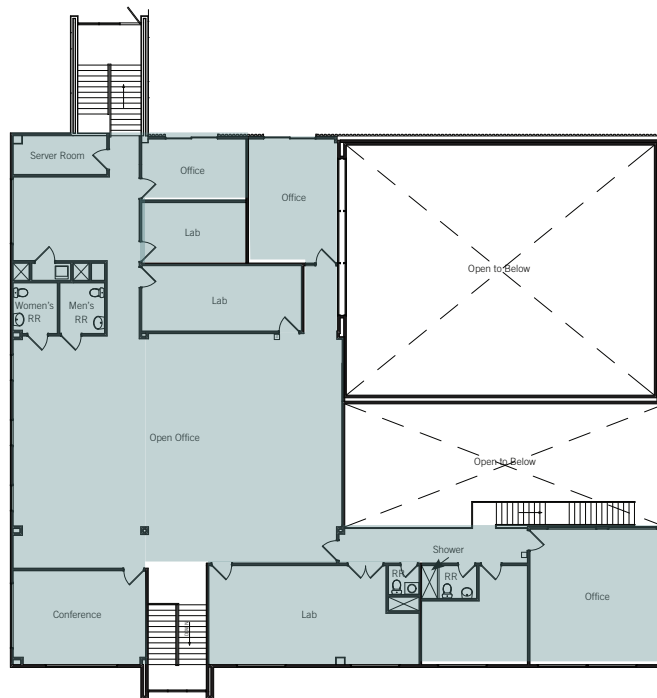

EXPOXY  
VCT

# Interior Photos



Open Office



Open Office



Warehouse



Exterior View

## Contact Us

### JERRY INGUAGIATO

Senior Vice President  
+1 408 569 7462  
jerry.ing@cbre.com  
Lic. 01213889

### DYLAN PLANE

Associate  
+1 408 483 2196  
dylan.plane@cbre.com  
Lic. 02096619

### AFFILIATED BUSINESS DISCLOSURE

© 2026 CBRE, Inc. ("CBRE") operates within a global family of companies with many subsidiaries and related entities (each an "Affiliate") engaging in a broad range of commercial real estate businesses including, but not limited to, brokerage services, property and facilities management, valuation, investment fund management and development. At times different Affiliates, including CBRE Global Investors, Inc. or Trammell Crow Company, may have or represent clients who have competing interests in the same transaction. For example, Affiliates or their clients may have or express an interest in the property described in this Memorandum (the "Property") and may be the successful bidder for the Property. Your receipt of this Memorandum constitutes your acknowledgment of that possibility and your agreement that neither CBRE nor any Affiliate has an obligation to disclose to you such Affiliates' interest or involvement in the sale or purchase of the Property. In all instances, however, CBRE and its Affiliates will act in the best interest of their respective client(s), at arms' length, not in concert, or in a manner detrimental to any third party. CBRE and its Affiliates will conduct their respective businesses in a manner consistent with the law and all fiduciary duties owed to their respective client(s).

### CONFIDENTIALITY AGREEMENT

Your receipt of this Memorandum constitutes your acknowledgment that (i) it is a confidential Memorandum solely for your limited use and benefit in determining whether you desire to express further interest in the acquisition of the Property, (ii) you will hold it in the strictest confidence, (iii) you will not disclose it or its contents to any third party without the prior written authorization of the owner of the Property ("Owner") or CBRE, Inc. ("CBRE"), and (iv) you will not use any part of this Memorandum in any manner detrimental to the Owner or CBRE. If after reviewing this Memorandum,

### DISCLAIMER

This Memorandum contains select information pertaining to the Property and the Owner and does not purport to be all-inclusive or contain all or part of the information which prospective investors may require to evaluate a purchase of the Property. The information contained in this Memorandum has been obtained from sources believed to be reliable, but has not been verified for accuracy, completeness, or fitness for any particular purpose. All information is presented "as is" without representation or warranty of any kind. Such information includes estimates based on forward-looking assumptions relating to the general economy, market conditions, competition and other factors which are subject to uncertainty and may not represent the current or future performance of the Property. All references to acreages, square footages, and other measurements are approximations. This Memorandum describes certain documents, including leases and other materials, in summary form. These summaries may not be complete nor accurate descriptions of the full agreements referenced. Additional information and an opportunity to inspect the Property may be made available to qualified prospective purchasers. You are advised to independently verify the accuracy and completeness of all summaries and information contained herein, to consult with independent legal and financial advisors, and carefully investigate the economics of this transaction and Property's suitability for your needs. ANY RELIANCE ON THE CONTENT OF THIS MEMORANDUM IS SOLELY AT YOUR OWN RISK.

The Owner expressly reserves the right, at its sole discretion, to reject any or all expressions of interest or offers to purchase the Property, and/or to terminate discussions at any time with or without notice to you. All offers, counteroffers, and negotiations shall be non-binding and neither CBRE, Inc. nor the Owner shall have any legal commitment or obligation except as set forth in a fully executed, definitive purchase and sale agreement delivered by the Owner.