

NEW 2-STORY COMMERCIAL BUILDING

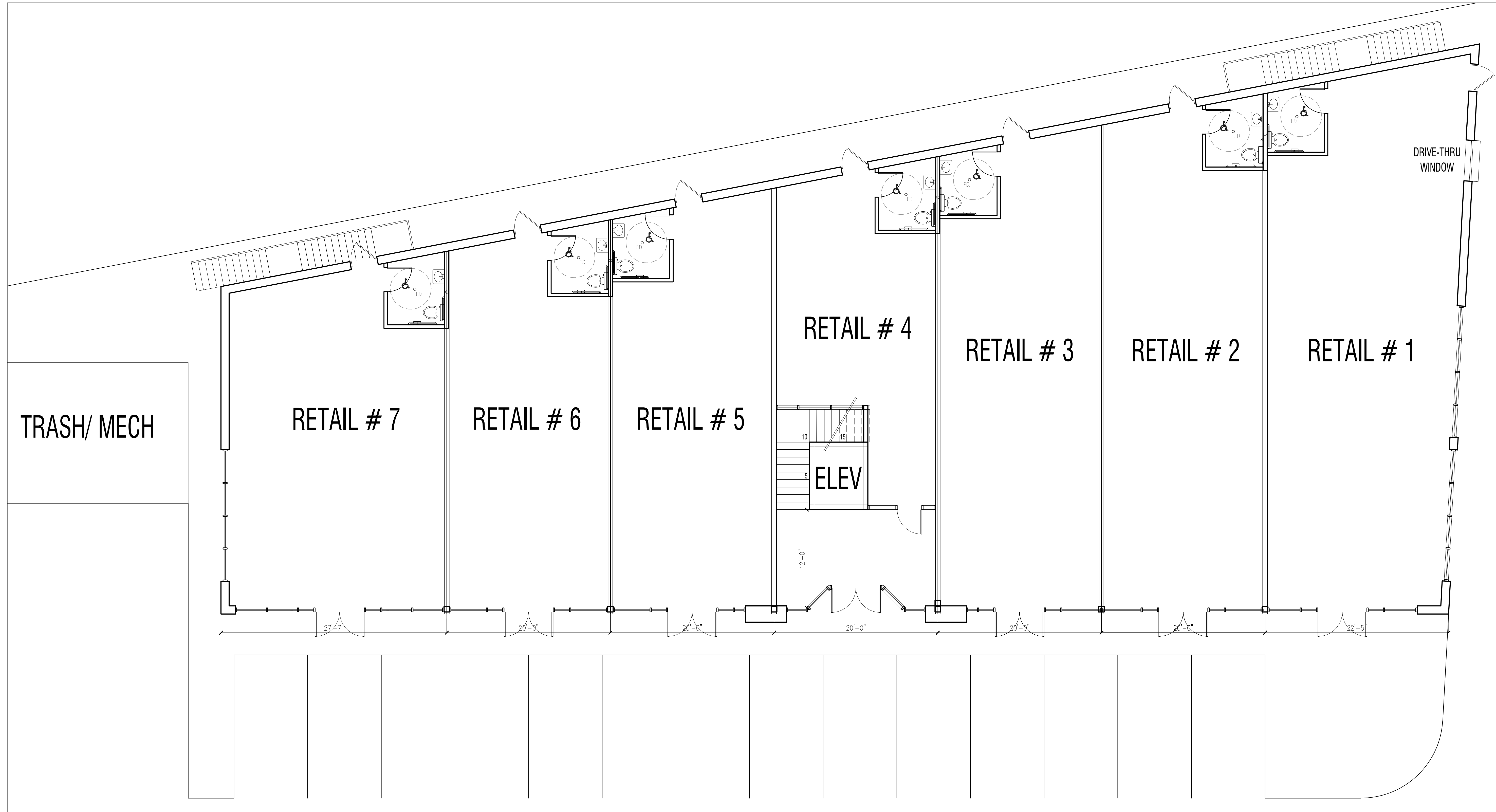

DRAWN: NAFE GROUP, Inc
 CHECKED BY: G.K.M.
 DATE: 10-10-21
 PROJECT #: Arch. 223-21

ISSUE DATES / REVISIONS	NO.	DESCRIPTION	DATE
	1	PERMIT ISSUE	10-15-21

PROJECT NAME:
NEW 2-STORY COMMERCIAL BUILDING

PROJECT ADDRESS:
 83RD STREET, BRIDGEVIEW, IL 60455

CLIENT NAME:



SHEET Cover Sheet
 Proposed Floor Plan

A-100

1ST FLOOR PLAN
 SCALE N.T.S.