

| REVISIONS                             | BY     |
|---------------------------------------|--------|
| ADD RE-ALIGNMENT DETAIL<br>07/12/2006 | F.C.C. |
|                                       |        |
|                                       |        |
|                                       |        |

## RIGHT-OF-WAY CROSS SECTION & TREE LOCATION FOR FOR PROPOSED ROAD RE-ALIGNMENT

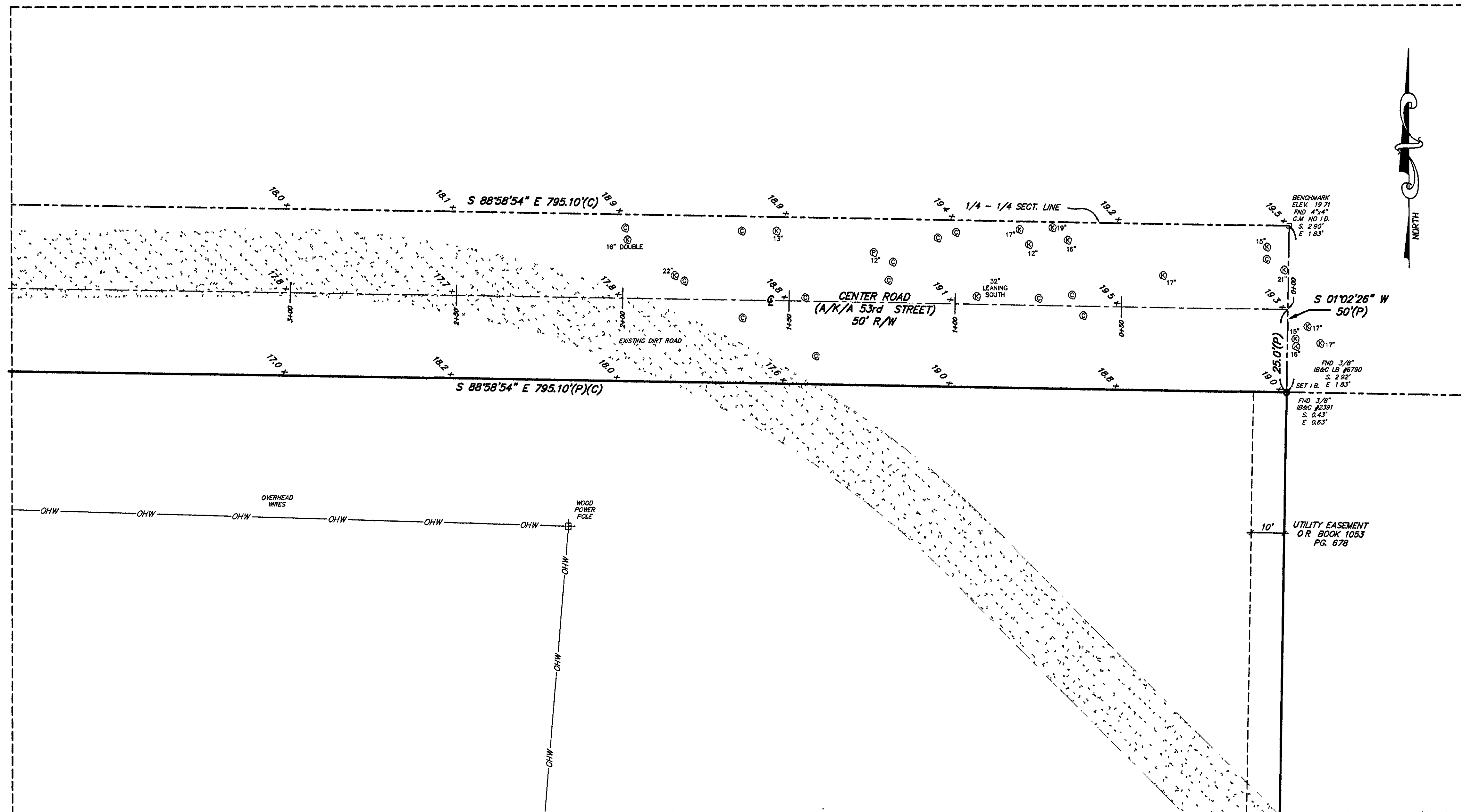

PREPARED FOR: BPS INDUSTRIES  
**ACCURIGHT LAND SURVEYING, INC.**  
 1501 DECKER AVENUE UNIT 419 - STUART, FLORIDA 34994  
 OFFICE PHONE NO. (772) 288-7694 - FAX NO. (772) 220-7993  
 LAND SURVEYING - CONSULTANTS - LAND PLANNERS - DESIGNERS

**LEGEND:**

(P) - DENOTES DISTANCE, ANGLE OR BEARING BY FURNISHED DESCRIPTION  
 (F) - DENOTES MEASURED DISTANCE, ANGLE OR BEARING  
 (C) - DENOTES CALCULATED DISTANCE, ANGLE OR BEARING

A/C - AIR CONDITIONER  
 ALUM. - ALUMINUM  
 BRK - BROKEN  
 C.B. - CATCH BASIN  
 C.B.S. - CONCRETE BLOCK & STEELE  
 C.M. - CONCRETE MONUMENT  
 CONC. - CONCRETE  
 COVD - COVERED  
 DIST - DISTURBED  
 E. - EAST  
 ELEV. - ELEVATION  
 E.O.P. - EDGE OF PAVEMENT  
 F.H. - FIRE HYDRANT  
 FND. - FOUND

I.B. - IRON BAR  
 I.B.&C. - IRON BAR & CAP  
 I.D. - IDENTIFICATION  
 INV. - INVERT  
 I.P. - IRON PIPE  
 M.H. - MANHOLE  
 N&T - NAIL & TIN-TAB  
 N&W - NAIL & WASHER  
 OHW - OVERHEAD WIRE  
 O.R. - OFFICIAL RECORD BOOK  
 R.R.S. - RAILROAD SPIKE  
 R/W - RIGHT-OF-WAY  
 P.B. - PLAT BOOK  
 P.C.P. - PERMANENT CONTROL POINT

P.G. - PAGE  
 P.K. - PK MASONRY NAIL  
 PK&W - PK & WASHER  
 PK&T - PK & TIN-TAB  
 P.R.M. - PERMANENT REFERENCE MONUMENT  
 R.N.G. - RANGE  
 S. - SOUTH  
 SEC - SECTION  
 SET I.B. - SET 5/8" IRON BAR & CAP #4459  
 T.O.B. - TOP OF BANK  
 T.M. - TOWNSHIP  
 W. - WEST  
 W/F - WOOD FRAME  
 (TYP) - TYPICAL

P.O.B. - POINT OF BEGINNING  
 P.O.C. - POINT OF COMMENCEMENT  
 ENC. - ENCROACHMENT

**SURVEYOR'S NOTES**

1. SURVEY OF DESCRIPTION AS FURNISHED BY CLIENT, UNLESS OTHERWISE NOTED
2. LANDS SHOWN HEREON WERE NOT ABSTRACTED FOR EASEMENTS, BUILDING SETBACKS, AND/OR RIGHTS-OF-WAY OF RECORD BY ACCURIGHT LAND SURVEYING, INC.
3. ELEVATIONS SHOWN HEREON ARE RELATIVE TO NORTH AMERICAN VERTICAL DATUM OF 1988, SEE SURVEY FOR REFERENCE BENCH MARK, UNLESS OTHERWISE NOTED.
4. THERE ARE NO ABOVE GROUND ENCROACHMENTS, UNLESS OTHERWISE NOTED.
5. UNDERGROUND ENCROACHMENTS ARE NOT LOCATED
6. FLOOD ZONE "X" IS A NON-HAZARD ZONE
7. OFFSITE BENCHMARK: NATIONAL GEODETIC SURVEY MONUMENT NO. 2-230, ELEV. 18.99 NORTH AMERICAN VERTICAL DATUM - 1988. SAID ELEVATIONS DISPLAYED HEREON ARE RELATIVE THERETO.

| SYMBOLS |                   |
|---------|-------------------|
| ⊗       | - LIGHT POLE      |
| ⊕       | - WOOD POWER POLE |
| ⊙       | - CENTERLINE      |
| ⊗       | - PINE TREE       |
| ⊗       | - OAK TREE        |
| ⊗       | - CABBAGE PALM    |

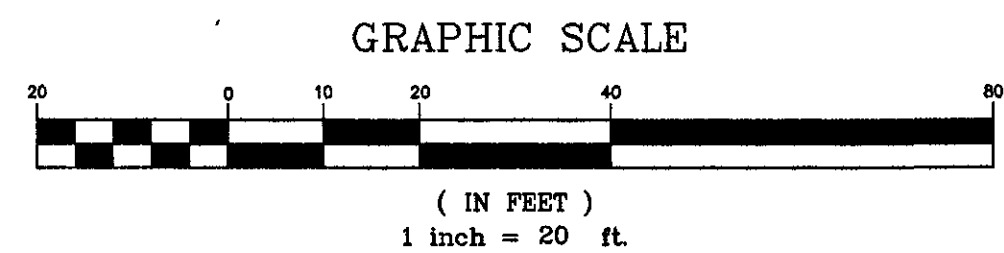

BOUNDARY SURVEY  
NOT VALID WITHOUT SHEET 1 OF 2

*(Signature)*

EARLE R. STARKEY - PROFESSIONAL LAND SURVEYOR  
REGISTRATION NO. 4459 - STATE OF FLORIDA

SURVEY NOT VALID WITHOUT THE SIGNATURE AND ORIGINAL RAISED SEAL OF A FLORIDA LICENSED LAND SURVEYOR AND MAPPER

|                            |                   |
|----------------------------|-------------------|
| DRAWN<br>F.C.C.            | CHECKED<br>E.R.S. |
| DATE (FIELD)<br>11/15/2005 |                   |
| SCALE<br>1" = 20'          |                   |
| JOB NUMBER<br>3000-12-03   |                   |
| SHEET<br>2 OF 2            |                   |