

# RETAIL SPACE AVAILABLE | OAKLAND, TN

Oakcliff Drive, Oakland, TN 38060

Presenting an exceptional opportunity, this prime property on Oakcliff Drive, Oakland, TN, offers a host of impressive features. With access to Highway 64, all city services on site and pad ready delivery this property is poised to meet a variety of retail needs, making it an ideal choice for businesses seeking a prominent location in Oakland. From its outstanding visibility to daily traffic counts exceeding 22,000 vehicles, this property is ready to accommodate diverse requirements. Explore the possibilities and envision the potential that this property holds for your business. For further details or to schedule a meeting to discuss further, please don't hesitate to get in touch with us.

## DEMOGRAPHICS

	3 MILES	5 MILES	10 MILES
Total Households	3,636	5,914	16,810
Total Population	8,856	14,685	43,507
Average HH Income	\$82,899	\$86,812	\$92,435

## KEY HIGHLIGHTS

- 22,000+ VPD
- Signaled intersection
- Direct access to Highway
- Nationally Branded C-Store Co-Tenant
- Onsite city services
- New DR Horton Development adjacent

## OFFERING SUMMARY

- Number of Units: Up to 8
- Spaces 1,500 - 6,000 SF
- Lease Rate: Negotiable

*Oakcliff Place*

Oakland, Tennessee



**Brandon Buchanan**

*Buchananrealtygroup@gmail.com*

731.300.3071

**Stan Clampitt**

*sclampitt.brg@gmail.com*

731.225.3330



# RETAIL SPACE AVAILABLE | OAKLAND, TN

Oakcliff Drive, Oakland, TN 38060

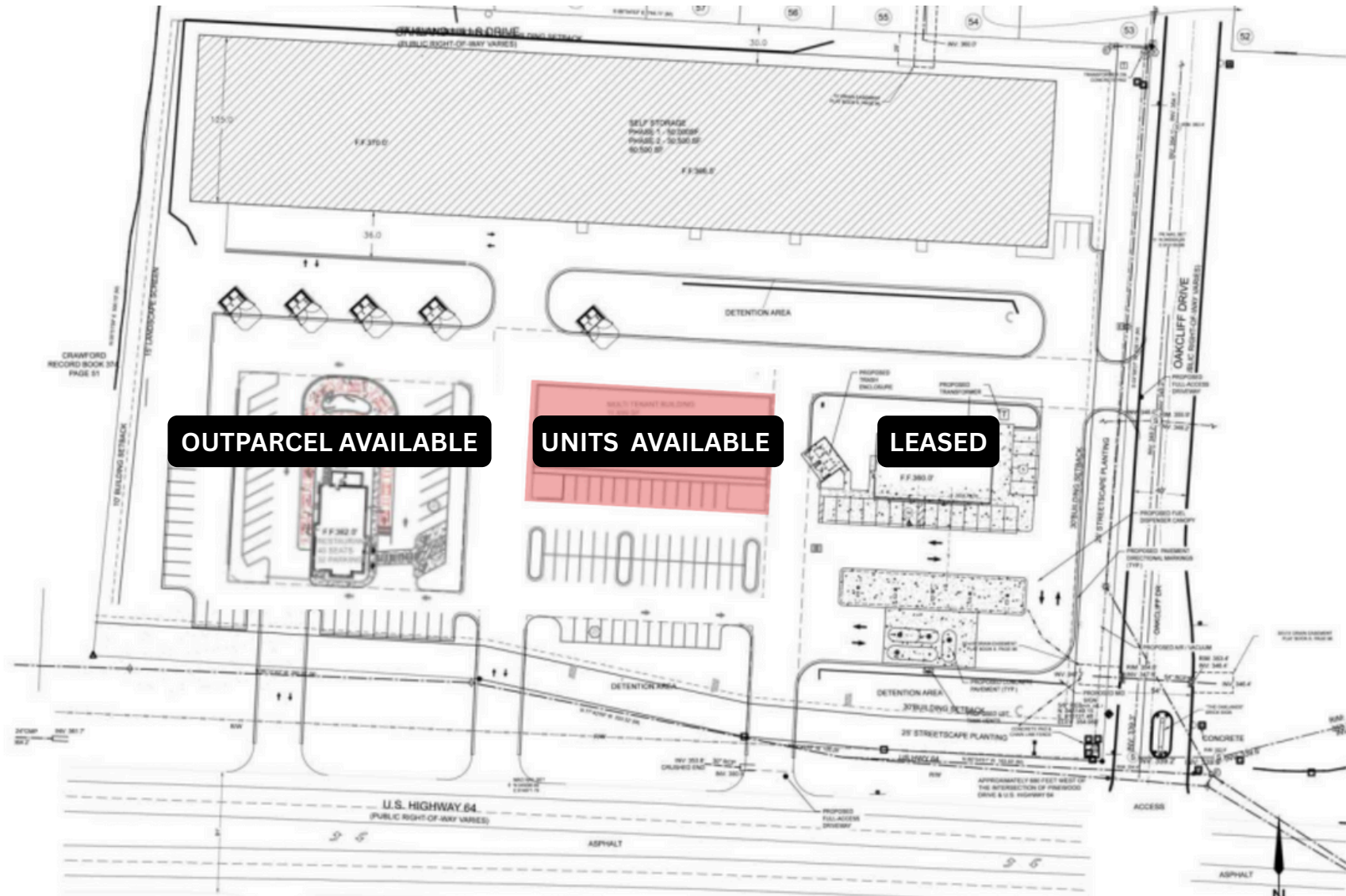

\* Demographic data derived from 2020 ACS - US Census

**Brandon Buchanan**  
Buchananrealtygroup@gmail.com  
731.300.3071

**Stan Clampitt**  
sclampitt.brg@gmail.com  
731.225.3330

# RETAIL SPACE AVAILABLE | OAKLAND, TN

Oakcliff Drive, Oakland, TN 38060

## RETAIL SPACES

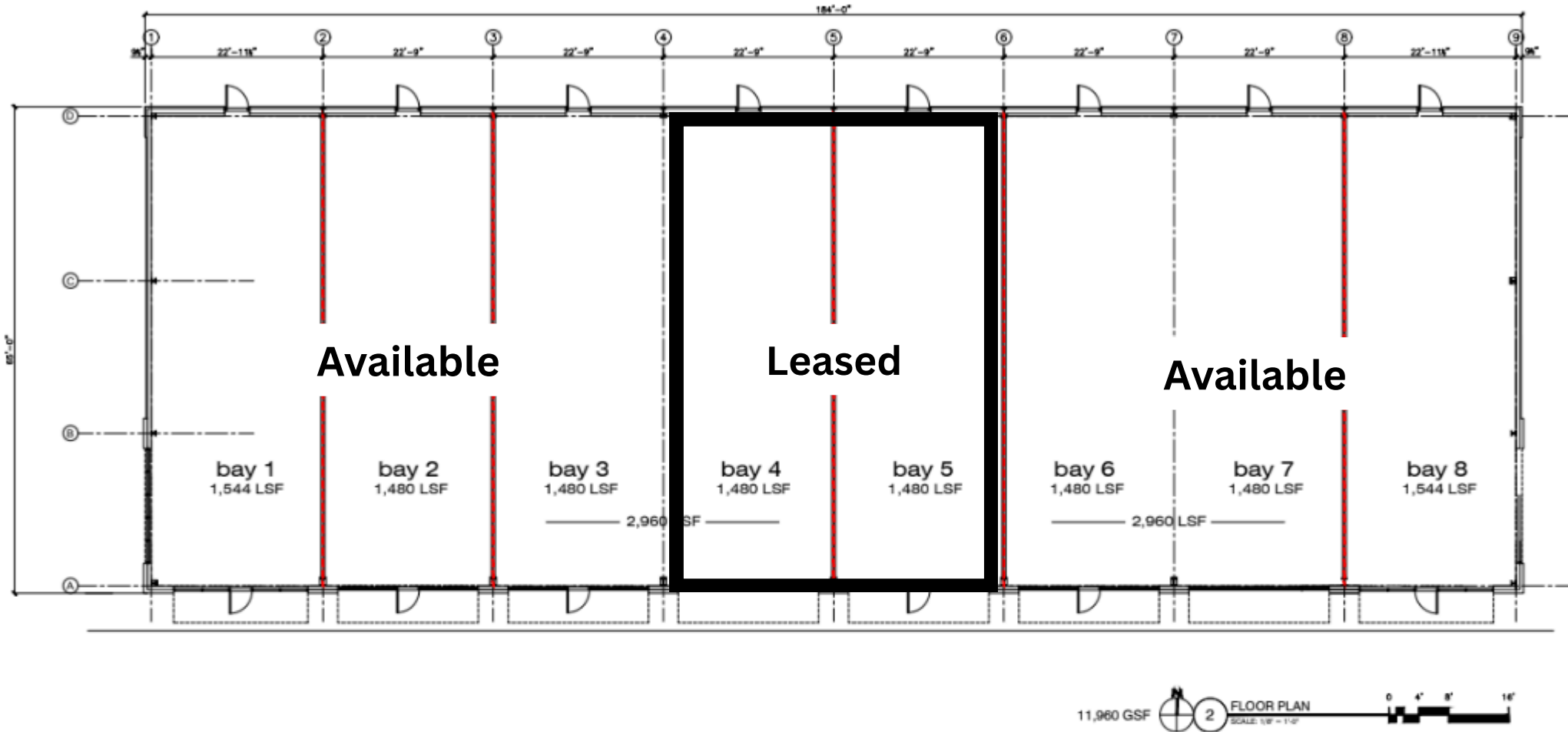

\* Demographic data derived from 2020 ACS - US Census

**Brandon Buchanan**  
Buchananrealtygroup@gmail.com  
731.300.3071

**Heather Witherspoon**  
hwitherspoon.brg@gmail.com  
731.616.3320

**Stan Clampitt**  
sclampitt.brg@gmail.com  
731.225.3330

**Keaton Dotson**  
kdotson.brg@gmail.com  
615.881.6487

**BRG** BUCHANAN  
REALTY  
GROUP  
INVESTMENTS | MANAGEMENT | BROKERAGE | DEVELOPMENT



# RETAIL SPACE AVAILABLE | OAKLAND, TN

Oakcliff Drive, Oakland, TN 38060

# RETAILER MAP



\* Demographic data derived from 2020 ACS - US Census

Brandon Buchanan

Buchananrealtygroup@gmail.com

731.300.3071

Stan Clampitt

sclampitt.brg@gmail.com

731.225.3330



# RETAIL SPACE AVAILABLE | OAKLAND, TN

Oakcliff Drive, Oakland, TN 38060

## VISITIS MAP

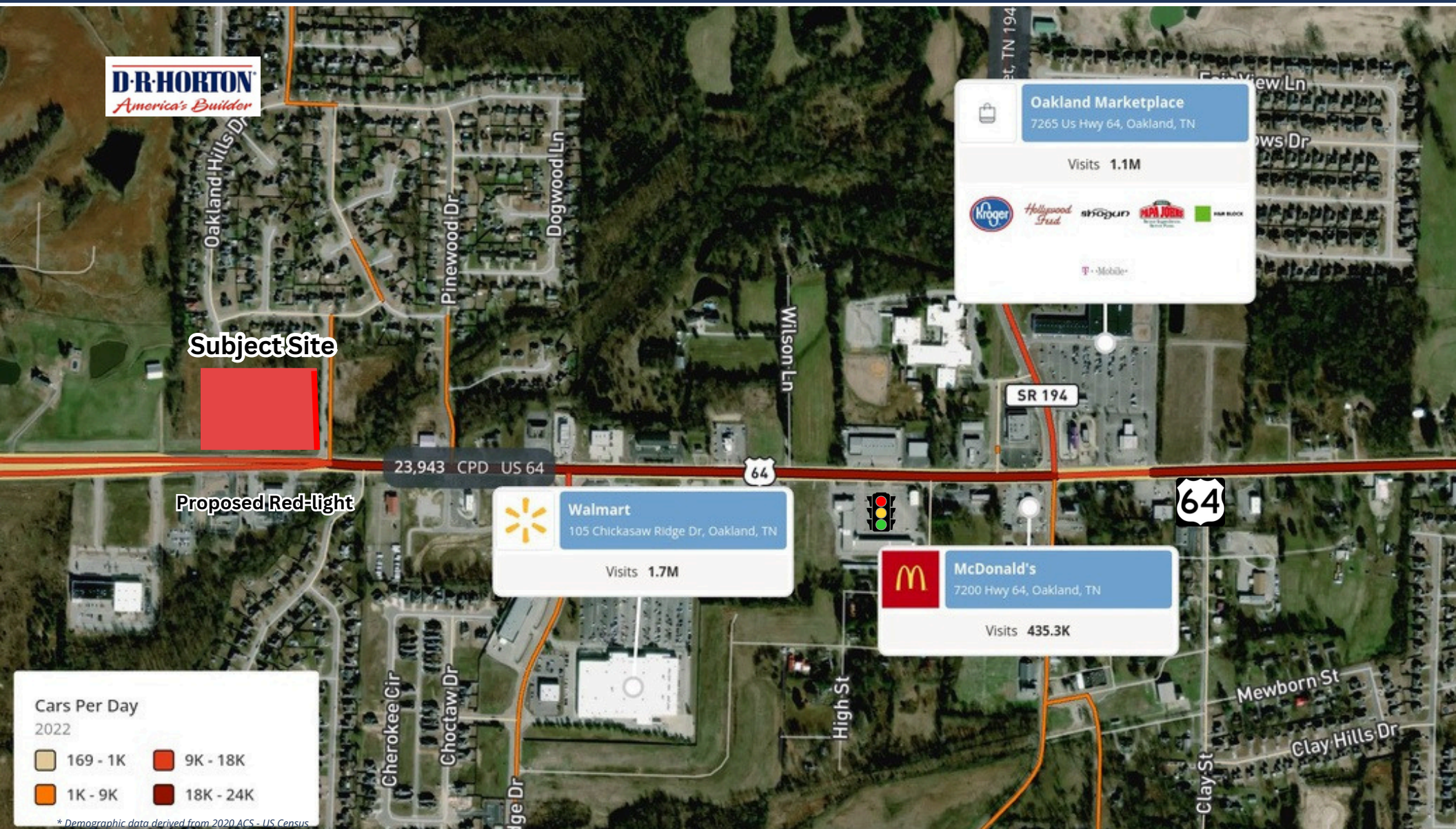

**Brandon Buchanan**  
Buchananrealtygroup@gmail.com  
731.300.3071

**Stan Clampitt**  
sclampitt.brg@gmail.com  
731.225.3330

**BRG** BUCHANAN  
REALTY  
GROUP  
INVESTMENTS | MANAGEMENT | BROKERAGE | DEVELOPMENT



# RETAIL SPACE AVAILABLE | OAKLAND, TN

Oakcliff Drive, Oakland, TN 38060

## HEAT MAP

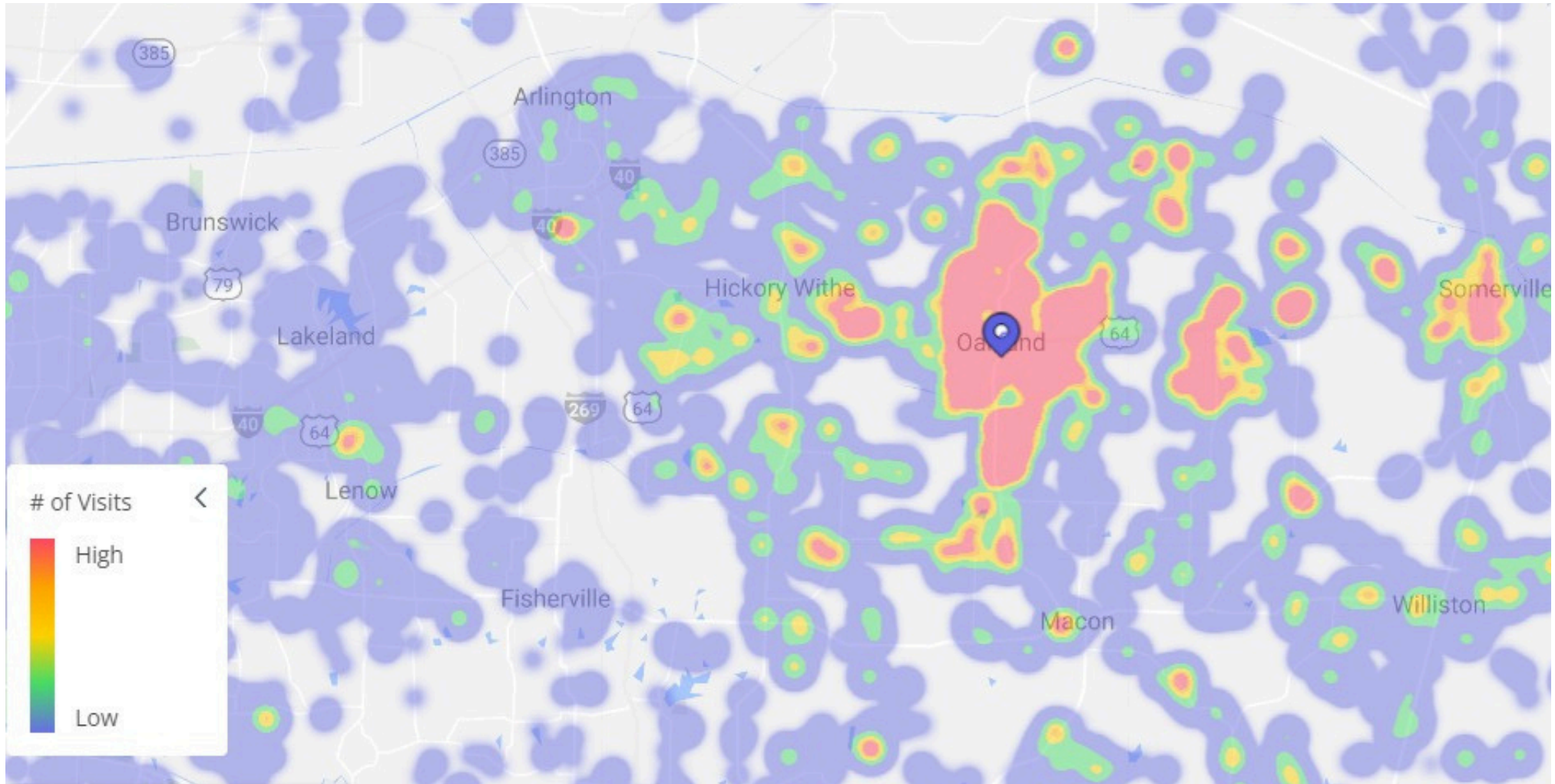

\* Demographic data derived from 2020 ACS - US Census

**Brandon Buchanan**  
Buchananrealtygroup@gmail.com  
731.300.3071

**Stan Clampitt**  
sclampitt.brg@gmail.com  
731.225.3330

**BRG** | BUCHANAN  
REALTY  
GROUP  
INVESTMENTS | MANAGEMENT | BROKERAGE | DEVELOPMENT

# OAKLAND, TN MARKET FLYER

Oakland, Tennessee, located between Somerville and Memphis, offers urban conveniences in a small-town setting. It blends southern hospitality with modern amenities, providing a peaceful retreat. The town's growth brings opportunities for businesses and residents, appealing to those seeking rural tranquility with urban convenience. Oakland features local shops, restaurants, outdoor activities, and scenic countryside, creating a welcoming home-like environment.

## Key Points:

- County Population: 41,990
- Household Income (Average): \$76,699
- Median Age: 37.8
- Workforce: 19,197
- 8.24% 1-YEAR POPULATION GROWTH
- 9 Miles from Somerville, TN (County Seat)
- DR Horton developing 1,100 homes adjacent to site

## Additional info:

### OAKLAND, TN

- 24 Miles to Ford's Blue Oval City Site
- Popular attractions include: Wolf River Wildlife Management Area & Herb Parsons Lake
- 12.3 Miles to the Fayette County Airport

\* Demographic data derived from 2020 ACS - US Census



**Brandon Buchanan**  
Buchananrealtygroup@gmail.com  
731.300.3071

**Heather Witherspoon**  
hwitherspoon.brg@gmail.com  
731.616.3320

**Stan Clampitt**  
sclampitt.brg@gmail.com  
731.225.3330

**Keaton Dotson**  
kdotson.brg@gmail.com  
615.881.6487

**BRG** | BUCHANAN  
REALTY  
GROUP  
INVESTMENTS | MANAGEMENT | BROKERAGE | DEVELOPMENT