

PIMLICO POINTE

TYLERSVILLE ROAD & FIRESIDE DRIVE, MASON, OH 45040



Space For Lease & Ground Lease / Retail, Restaurant, Office or Medical

WE ARE
THE CENTER
OF RETAIL



Pimlico Pointe

0.90 AC

1.00 AC

1.00 AC

0.94 AC

Tylersville Road 20,808 VPD



Developed By:

SILVERMAN
and
COMPANY, INC.

PIMLICO POINTE

TYLERSVILLE RD & FIRESIDE DR, MASON, OH 45040

RETAIL/OFFICE SPACE

1,200 - 15,000 SF

OUTLOTS

1.0 - 2.94 Acres

Ground Lease Only

Drive-Thru's allowed

COMMENTS

- New development features 245 new upscale residential apartments; occupancy **Q4 2024**, located on the popular Tylersville Road corridor near the entrance to the Voice of America Park (VOA) which see's 800,000± visitors each year
- Multi-tenant lease & free standing ground lease opportunities
- New signalized traffic light at entrance
- Drive-thru's: Available for lease and permitted on all parcels (**Lot 1 - Non food**)
- Centrally located at the Mason/West Chester border
- One mile from from Exit 22 on I-75 and 3 miles from Exit 24 on I-71

NEIGHBORHOOD DEMOGRAPHICS



1 Mile	8,656	\$145,907	5,536
3 Miles	64,546	\$166,041	50,822
5 Miles	148,569	\$158,094	117,339

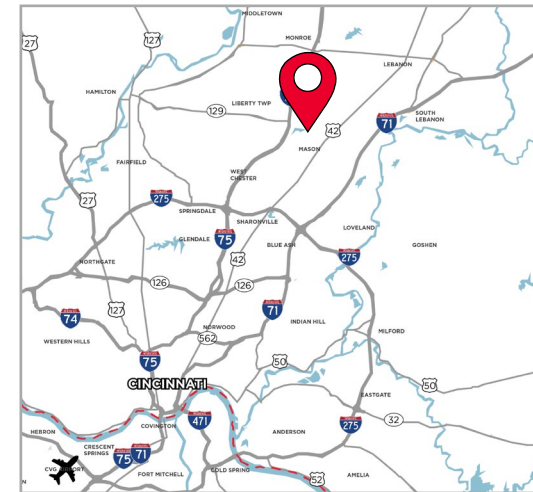

PIMLICO POINTE

TYLERSVILLE RD & FIRESIDE DR, MASON, OH 45040



Example of small shop retail center with drive-thru

PIMLICO POINTE

TYLERSVILLE RD & FIRESIDE DR, MASON, OH 45040

Elevation Examples - Final Design Subject to Change



PIMLICO POINTE

TYLERSVILLE RD & FIRESIDE DR, MASON, OH 45040

Drone Aerials



PIMLICO POINTE

TYLERSVILLE RD & FIRESIDE DR, MASON, OH 45040

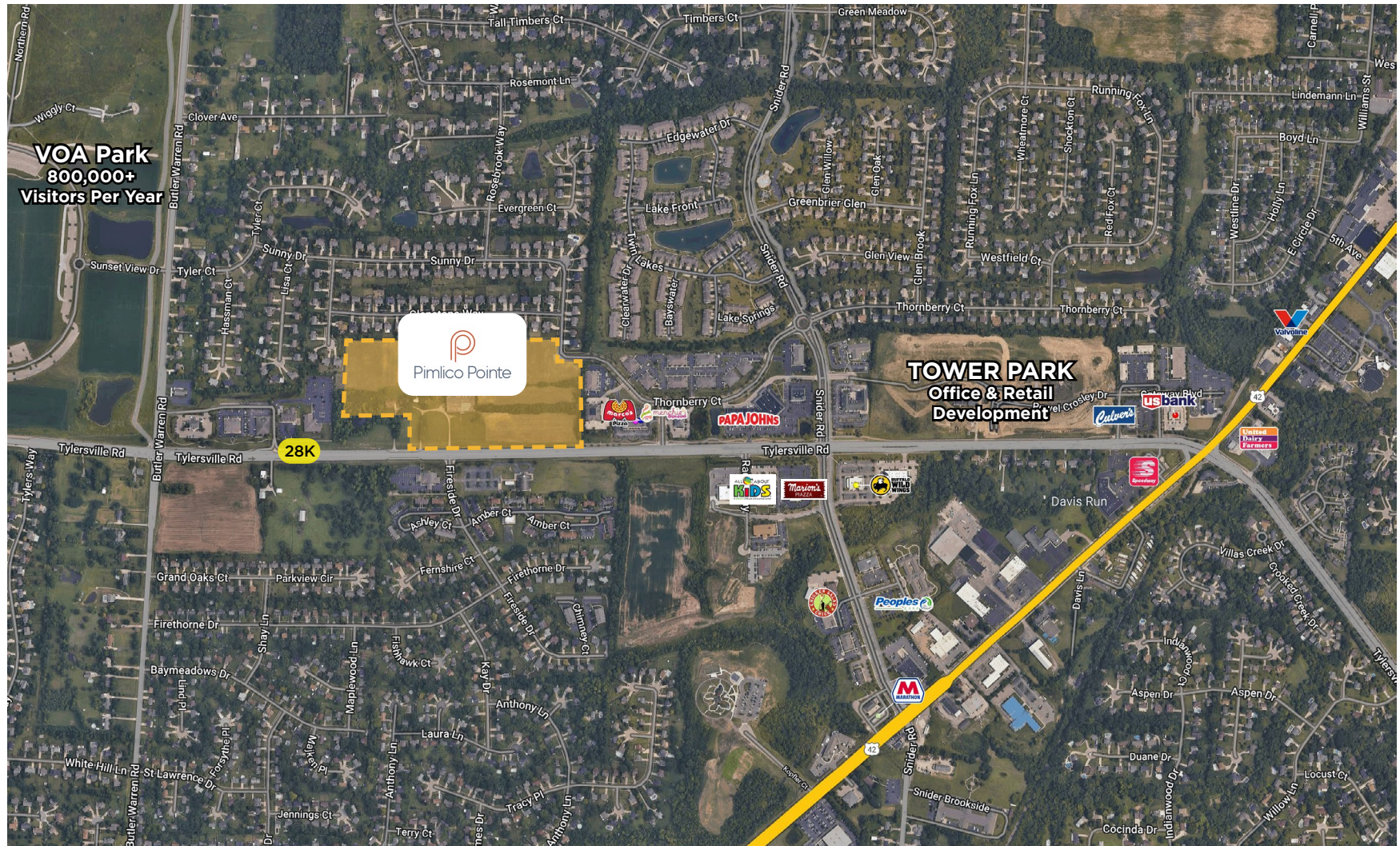

Terry Ohnmeis / Senior Director / terry.ohnmeis@cushwake.com / +1 513 763 3059
Clare Holtmeier / Associate / clare.holtmeier@cushwake.com / +1 513 322 0776

Cushman & Wakefield Copyright 2024. No warranty or representation, express or implied, is made to the accuracy or completeness of the information contained herein, and same is submitted subject to errors, omissions, change of price, rental or other conditions, withdrawal without notice, and to any special listing conditions imposed by the property owner(s). As applicable, we make no representation as to the condition of the property (or properties) in question.

PIMLICO POINTE

TYLERSVILLE RD & FIRESIDE DR, MASON, OH 45040



Terry Ohnmeis / Senior Director / terry.ohnmeis@cushwake.com / +1 513 763 3059
Clare Holtmeier / Associate / clare.holtmeier@cushwake.com / +1 513 322 0776

Cushman & Wakefield Copyright 2024. No warranty or representation, express or implied, is made to the accuracy or completeness of the information contained herein, and same is submitted subject to errors, omissions, change of price, rental or other conditions, withdrawal without notice, and to any special listing conditions imposed by the property owner(s). As applicable, we make no representation as to the condition of the property (or properties) in question.