

17071908

TITLE No. \_\_\_\_\_

18<sup>TH</sup>

(60' WIDE)

STREET

## PROJECTIONS BEYOND BUILDING

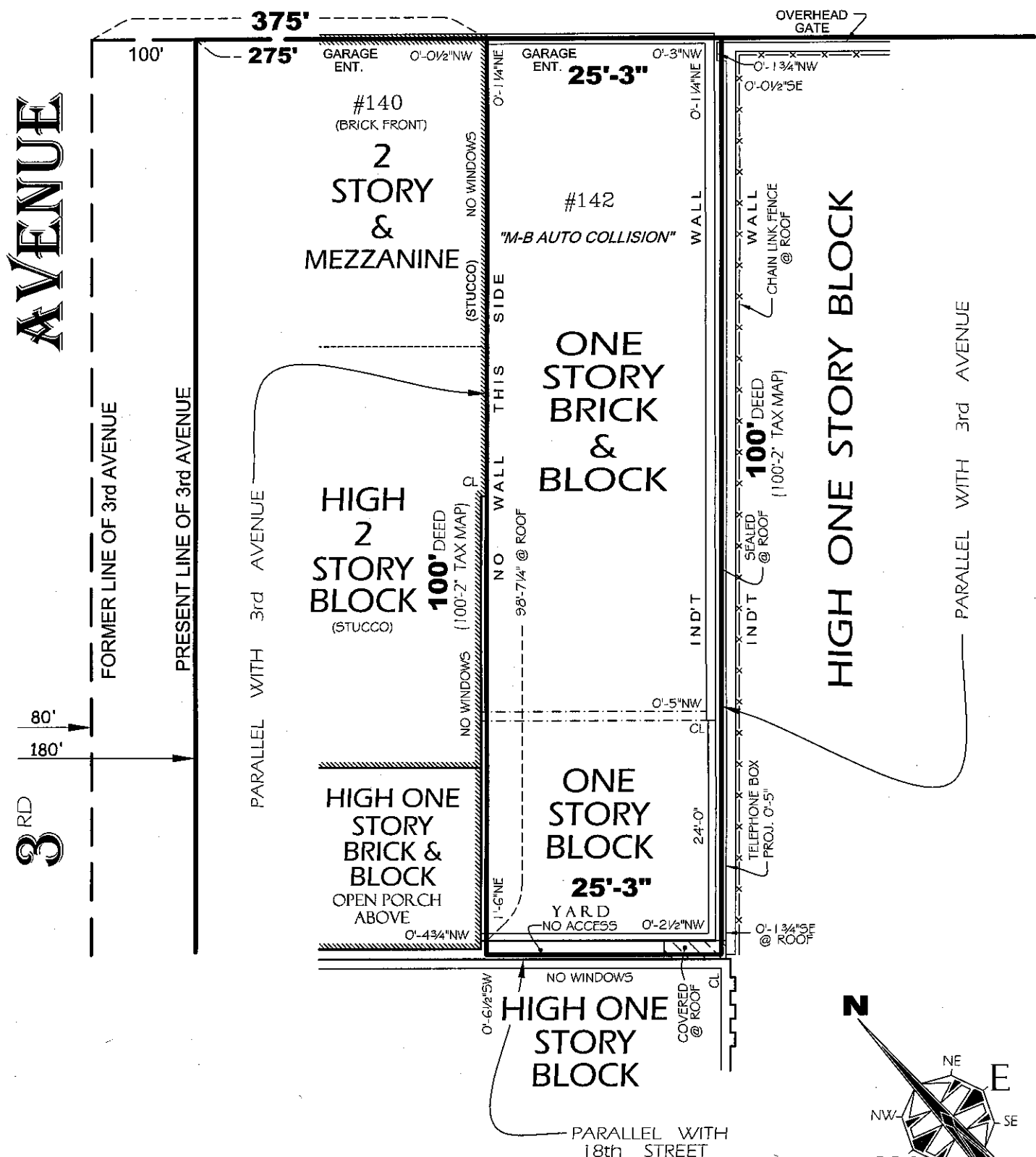
SIGN 0'-2"  
DEP METER 0'-1 1/2"  
SAFETY GATE & HOUSING 1'-5"

## NOTE:

TO PROVIDE CLARITY, CERTAIN DIMENSIONS, FEATURES AND/OR LOCATIONS ARE NOT DRAWN TO SCALE.

UNAUTHORIZED ALTERATIONS OR ADDITIONS TO THIS SURVEY IS A VIOLATION OF SECTION 7209 OF THE NEW YORK STATE EDUCATION LAW. COPIES OF THIS SURVEY MAP NOT BEARING THE LAND SURVEYOR'S INKED SEAL OR EMBOSSED SEAL SHALL NOT BE CONSIDERED TO BE A VALID TRUE COPY. GUARANTEES OR CERTIFICATIONS INDICATED HEREON SHALL RUN ONLY TO THE PERSON FOR WHOM THE SURVEY IS PREPARED, AND ON HIS BEHALF TO THE TITLE COMPANY, GOVERNMENTAL AGENCY AND LENDING INSTITUTION LISTED HEREON, AND TO THE ASSIGNEES OF THE LENDING INSTITUTION. GUARANTEES OR CERTIFICATION ARE NOT TRANSFERABLE TO ADDITIONAL INSTITUTIONS OR SUBSEQUENT OWNERS.

BLOCK: 633  
LOT: 22  
SECTION: 3  
COUNTY: KINGS  
DWG BY: I. PRAT.  
CHK'D BY:

SURVEYED

JULY 18, 2017

CERTIFIED ONLY TO:

\*AMC ELECTRICAL SERVICES, INC

VINCENT J. DICCE L.S., Pres.

**BORO LAND SURVEYING, P.C.**  
353 COURT STREET  
BROOKLYN, N.Y. 11231  
TEL. (718) 624-BORO (2676)  
E-MAIL: BOROSURVEY@GMAIL.COM