



Demographic and Income Comparison Profile

1001 E Fayette St, Syracuse, New York, 13210 3
1001 E Fayette St, Syracuse, New York, 13210
Rings: 1, 3, 5 mile radii

Prepared by Esri
Latitude: 43.04852
Longitude: -76.13627

	1 mile	3 miles	5 miles
Census 2010 Summary			
Population	27,351	144,803	221,592
Households	10,326	56,323	89,101
Families	3,289	28,451	47,744
Average Household Size	2.00	2.33	2.31
Owner Occupied Housing Units	1,197	22,488	44,571
Renter Occupied Housing Units	9,129	33,835	44,530
Median Age	24.3	29.6	33.6
2018 Summary			
Population	28,863	145,659	222,606
Households	11,143	56,641	89,444
Families	3,284	27,708	46,721
Average Household Size	1.99	2.33	2.31
Owner Occupied Housing Units	1,246	22,566	44,733
Renter Occupied Housing Units	9,897	34,075	44,711
Median Age	24.7	30.9	34.8
Median Household Income	\$18,242	\$33,207	\$40,308
Average Household Income	\$34,623	\$51,954	\$62,079
2023 Summary			
Population	29,493	146,228	223,319
Households	11,508	56,932	89,768
Families	3,289	27,492	46,424
Average Household Size	1.98	2.33	2.31
Owner Occupied Housing Units	1,417	23,970	46,851
Renter Occupied Housing Units	10,091	32,961	42,917
Median Age	24.9	31.7	35.6
Median Household Income	\$19,342	\$35,599	\$43,364
Average Household Income	\$38,003	\$58,939	\$70,934
Trends: 2018-2023 Annual Rate			
Population	0.43%	0.08%	0.06%
Households	0.65%	0.10%	0.07%
Families	0.03%	-0.16%	-0.13%
Owner Households	2.61%	1.21%	0.93%
Median Household Income	1.18%	1.40%	1.47%

Source: U.S. Census Bureau, Census 2010 Summary File 1. Esri forecasts for 2018 and 2023.



Demographic and Income Comparison Profile

1001 E Fayette St, Syracuse, New York, 13210 3
 1001 E Fayette St, Syracuse, New York, 13210
 Rings: 1, 3, 5 mile radii

Prepared by Esri
 Latitude: 43.04852
 Longitude: -76.13627

2018 Households by Income	1 mile		3 miles		5 miles	
	Number	Percent	Number	Percent	Number	Percent
<\$15,000	4,849	43.5%	14,715	26.0%	18,371	20.5%
\$15,000 - \$24,999	1,715	15.4%	7,889	13.9%	11,165	12.5%
\$25,000 - \$34,999	1,127	10.1%	6,664	11.8%	10,003	11.2%
\$35,000 - \$49,999	1,322	11.9%	7,705	13.6%	12,073	13.5%
\$50,000 - \$74,999	910	8.2%	7,746	13.7%	14,038	15.7%
\$75,000 - \$99,999	472	4.2%	4,531	8.0%	8,446	9.4%
\$100,000 - \$149,999	458	4.1%	4,654	8.2%	9,222	10.3%
\$150,000 - \$199,999	151	1.4%	1,362	2.4%	2,897	3.2%
\$200,000+	138	1.2%	1,374	2.4%	3,229	3.6%
Median Household Income	\$18,242		\$33,207		\$40,308	
Average Household Income	\$34,623		\$51,954		\$62,079	
Per Capita Income	\$16,176		\$21,849		\$26,299	

2023 Households by Income	1 mile		3 miles		5 miles	
	Number	Percent	Number	Percent	Number	Percent
<\$15,000	4,837	42.0%	14,066	24.7%	17,451	19.4%
\$15,000 - \$24,999	1,714	14.9%	7,330	12.9%	10,213	11.4%
\$25,000 - \$34,999	1,201	10.4%	6,646	11.7%	9,741	10.9%
\$35,000 - \$49,999	1,414	12.3%	7,735	13.6%	11,848	13.2%
\$50,000 - \$74,999	969	8.4%	7,695	13.5%	13,709	15.3%
\$75,000 - \$99,999	526	4.6%	4,758	8.4%	8,752	9.7%
\$100,000 - \$149,999	521	4.5%	5,294	9.3%	10,441	11.6%
\$150,000 - \$199,999	172	1.5%	1,630	2.9%	3,454	3.8%
\$200,000+	153	1.3%	1,780	3.1%	4,159	4.6%
Median Household Income	\$19,342		\$35,599		\$43,364	
Average Household Income	\$38,003		\$58,939		\$70,934	
Per Capita Income	\$17,577		\$24,594		\$29,854	

Data Note: Income is expressed in current dollars.

Source: U.S. Census Bureau, Census 2010 Summary File 1. Esri forecasts for 2018 and 2023.



Demographic and Income Comparison Profile

1001 E Fayette St, Syracuse, New York, 13210 3
 1001 E Fayette St, Syracuse, New York, 13210
 Rings: 1, 3, 5 mile radii

Prepared by Esri
 Latitude: 43.04852
 Longitude: -76.13627

2010 Population by Age	1 mile		3 miles		5 miles	
	Number	Percent	Number	Percent	Number	Percent
Age 0 - 4	1,543	5.6%	10,003	6.9%	14,186	6.4%
Age 5 - 9	1,191	4.4%	8,974	6.2%	13,300	6.0%
Age 10 - 14	1,036	3.8%	8,543	5.9%	13,117	5.9%
Age 15 - 19	4,388	16.0%	14,491	10.0%	19,790	8.9%
Age 20 - 24	6,343	23.2%	19,387	13.4%	23,940	10.8%
Age 25 - 34	3,940	14.4%	21,131	14.6%	30,120	13.6%
Age 35 - 44	2,166	7.9%	15,620	10.8%	24,770	11.2%
Age 45 - 54	2,515	9.2%	17,503	12.1%	29,277	13.2%
Age 55 - 64	1,863	6.8%	13,684	9.5%	23,450	10.6%
Age 65 - 74	992	3.6%	7,206	5.0%	13,031	5.9%
Age 75 - 84	789	2.9%	5,166	3.6%	10,354	4.7%
Age 85+	583	2.1%	3,096	2.1%	6,256	2.8%

2018 Population by Age	1 mile		3 miles		5 miles	
	Number	Percent	Number	Percent	Number	Percent
Age 0 - 4	1,470	5.1%	9,362	6.4%	13,233	5.9%
Age 5 - 9	1,252	4.3%	8,726	6.0%	12,790	5.7%
Age 10 - 14	1,043	3.6%	8,210	5.6%	12,541	5.6%
Age 15 - 19	4,342	15.0%	13,214	9.1%	17,917	8.0%
Age 20 - 24	6,666	23.1%	19,412	13.3%	23,946	10.8%
Age 25 - 34	4,359	15.1%	21,993	15.1%	31,524	14.2%
Age 35 - 44	2,205	7.6%	15,510	10.6%	24,299	10.9%
Age 45 - 54	2,365	8.2%	15,297	10.5%	25,179	11.3%
Age 55 - 64	2,305	8.0%	15,532	10.7%	26,619	12.0%
Age 65 - 74	1,386	4.8%	10,168	7.0%	18,306	8.2%
Age 75 - 84	845	2.9%	5,105	3.5%	9,812	4.4%
Age 85+	623	2.2%	3,131	2.1%	6,441	2.9%

2023 Population by Age	1 mile		3 miles		5 miles	
	Number	Percent	Number	Percent	Number	Percent
Age 0 - 4	1,499	5.1%	9,449	6.5%	13,319	6.0%
Age 5 - 9	1,243	4.2%	8,591	5.9%	12,590	5.6%
Age 10 - 14	1,054	3.6%	8,092	5.5%	12,332	5.5%
Age 15 - 19	4,352	14.8%	13,098	9.0%	17,684	7.9%
Age 20 - 24	6,683	22.7%	18,888	12.9%	23,051	10.3%
Age 25 - 34	4,409	14.9%	21,585	14.8%	31,111	13.9%
Age 35 - 44	2,376	8.1%	16,409	11.2%	25,771	11.5%
Age 45 - 54	2,318	7.9%	14,449	9.9%	23,378	10.5%
Age 55 - 64	2,323	7.9%	15,037	10.3%	25,487	11.4%
Age 65 - 74	1,624	5.5%	11,616	7.9%	21,075	9.4%
Age 75 - 84	995	3.4%	6,108	4.2%	11,581	5.2%
Age 85+	620	2.1%	2,906	2.0%	5,940	2.7%

Source: U.S. Census Bureau, Census 2010 Summary File 1. Esri forecasts for 2018 and 2023.



Demographic and Income Comparison Profile

1001 E Fayette St, Syracuse, New York, 13210 3
 1001 E Fayette St, Syracuse, New York, 13210
 Rings: 1, 3, 5 mile radii

Prepared by Esri
 Latitude: 43.04852
 Longitude: -76.13627

2010 Race and Ethnicity	1 mile		3 miles		5 miles	
	Number	Percent	Number	Percent	Number	Percent
White Alone	14,911	54.5%	83,256	57.5%	149,475	67.5%
Black Alone	7,613	27.8%	40,831	28.2%	46,179	20.8%
American Indian Alone	254	0.9%	1,474	1.0%	2,237	1.0%
Asian Alone	2,647	9.7%	7,996	5.5%	10,008	4.5%
Pacific Islander Alone	8	0.0%	45	0.0%	65	0.0%
Some Other Race Alone	605	2.2%	3,924	2.7%	4,485	2.0%
Two or More Races	1,312	4.8%	7,278	5.0%	9,142	4.1%
Hispanic Origin (Any Race)	2,219	8.1%	11,992	8.3%	14,291	6.4%

2018 Race and Ethnicity	1 mile		3 miles		5 miles	
	Number	Percent	Number	Percent	Number	Percent
White Alone	14,225	49.3%	77,463	53.2%	141,486	63.6%
Black Alone	8,376	29.0%	42,813	29.4%	48,876	22.0%
American Indian Alone	258	0.9%	1,475	1.0%	2,289	1.0%
Asian Alone	3,611	12.5%	10,416	7.2%	13,267	6.0%
Pacific Islander Alone	12	0.0%	54	0.0%	78	0.0%
Some Other Race Alone	780	2.7%	4,773	3.3%	5,517	2.5%
Two or More Races	1,601	5.5%	8,666	5.9%	11,092	5.0%
Hispanic Origin (Any Race)	2,827	9.8%	14,635	10.0%	17,769	8.0%

2023 Race and Ethnicity	1 mile		3 miles		5 miles	
	Number	Percent	Number	Percent	Number	Percent
White Alone	13,436	45.6%	73,208	50.1%	135,483	60.7%
Black Alone	8,786	29.8%	44,158	30.2%	50,760	22.7%
American Indian Alone	253	0.9%	1,467	1.0%	2,310	1.0%
Asian Alone	4,313	14.6%	12,265	8.4%	15,821	7.1%
Pacific Islander Alone	13	0.0%	57	0.0%	85	0.0%
Some Other Race Alone	900	3.1%	5,376	3.7%	6,276	2.8%
Two or More Races	1,792	6.1%	9,697	6.6%	12,585	5.6%
Hispanic Origin (Any Race)	3,300	11.2%	16,826	11.5%	20,724	9.3%

Source: U.S. Census Bureau, Census 2010 Summary File 1. Esri forecasts for 2018 and 2023.

1 mile

Trends 2018-2023

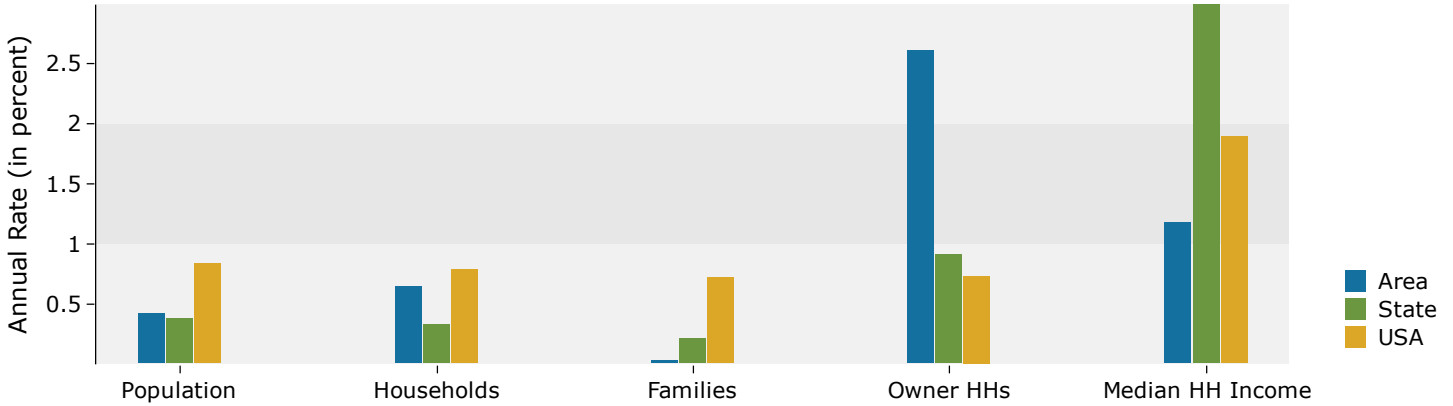

Population by Age

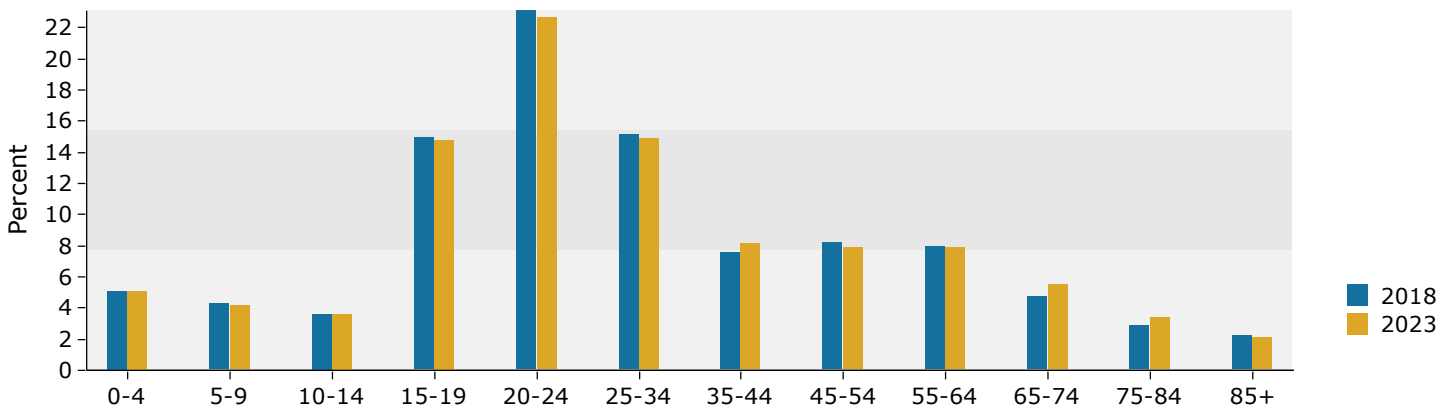

2018 Household Income

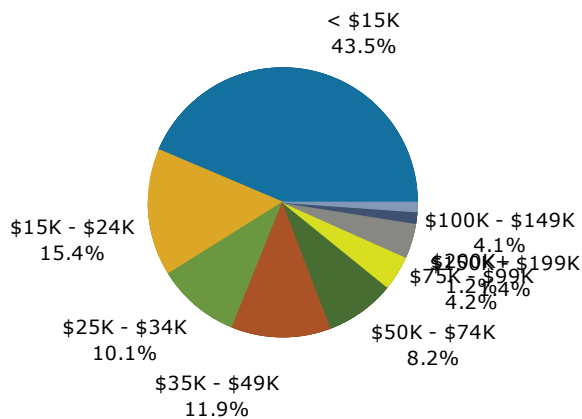

2018 Population by Race

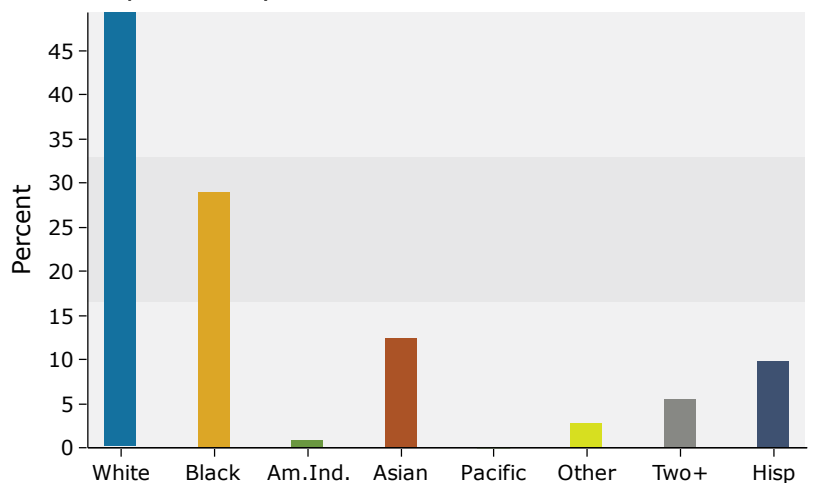

Source: U.S. Census Bureau, Census 2010 Summary File 1. Esri forecasts for 2018 and 2023.

3 miles

Trends 2018-2023

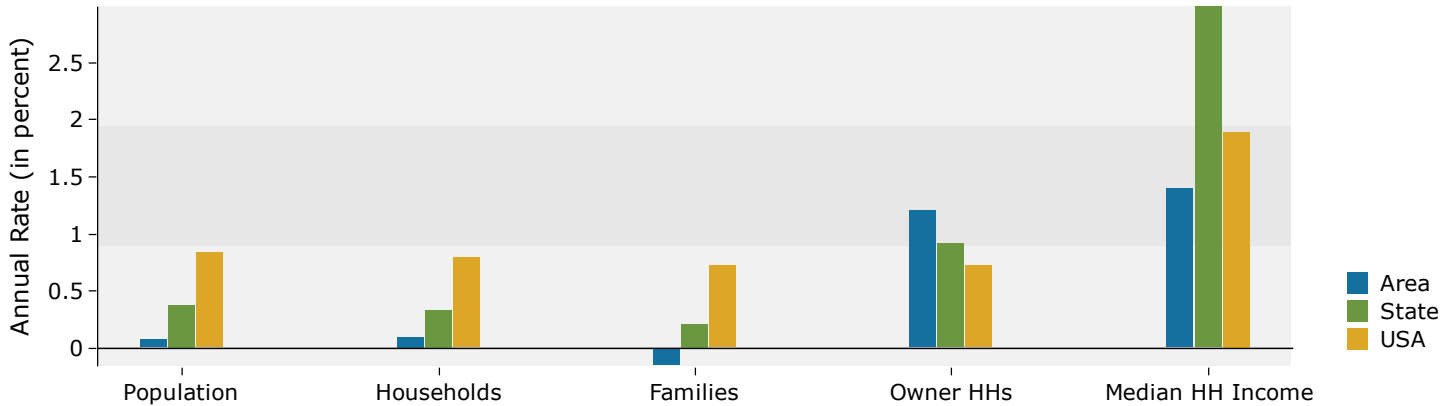

Population by Age

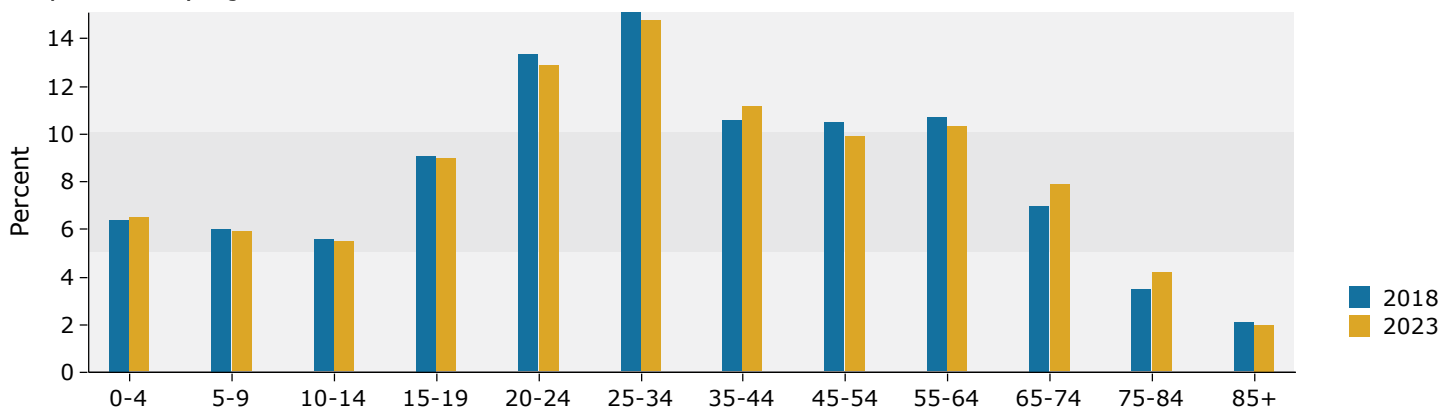

2018 Household Income

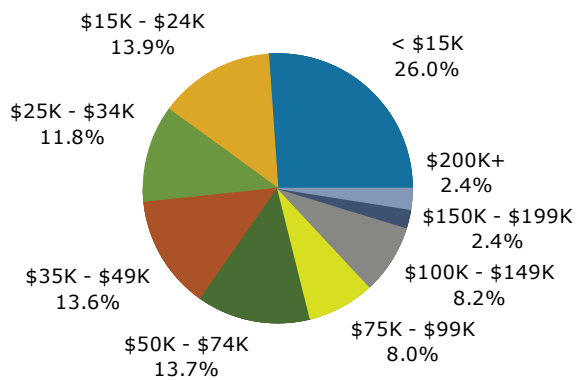

2018 Population by Race

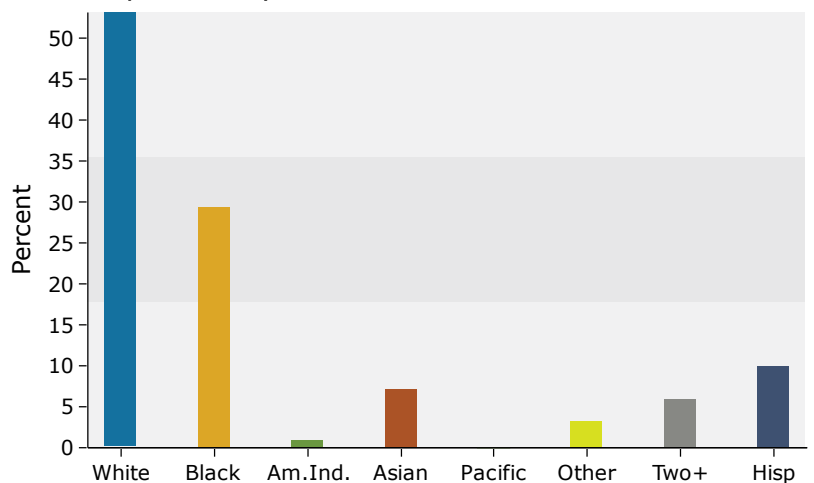

Source: U.S. Census Bureau, Census 2010 Summary File 1. Esri forecasts for 2018 and 2023.

5 miles

Trends 2018-2023

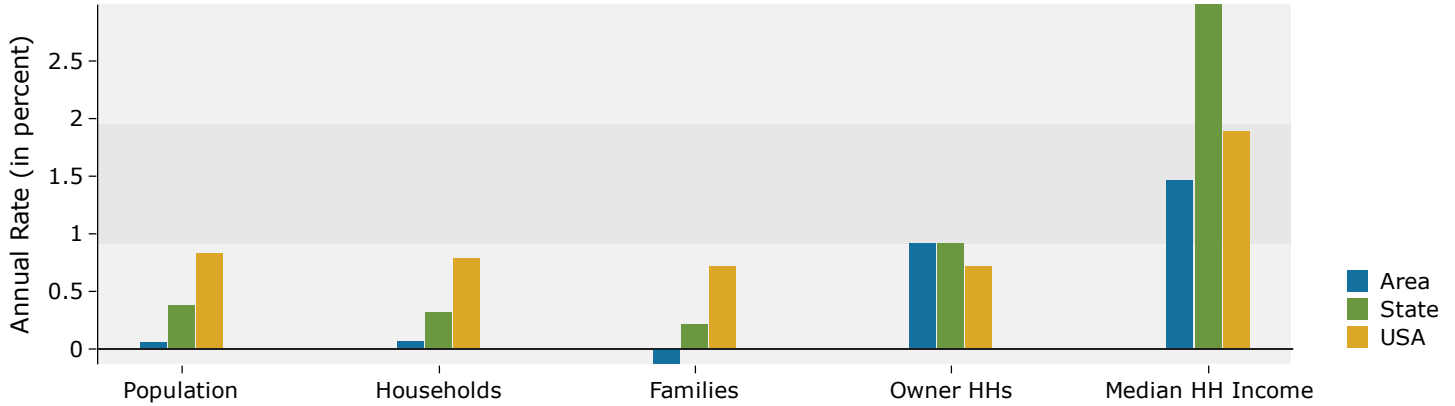

Population by Age

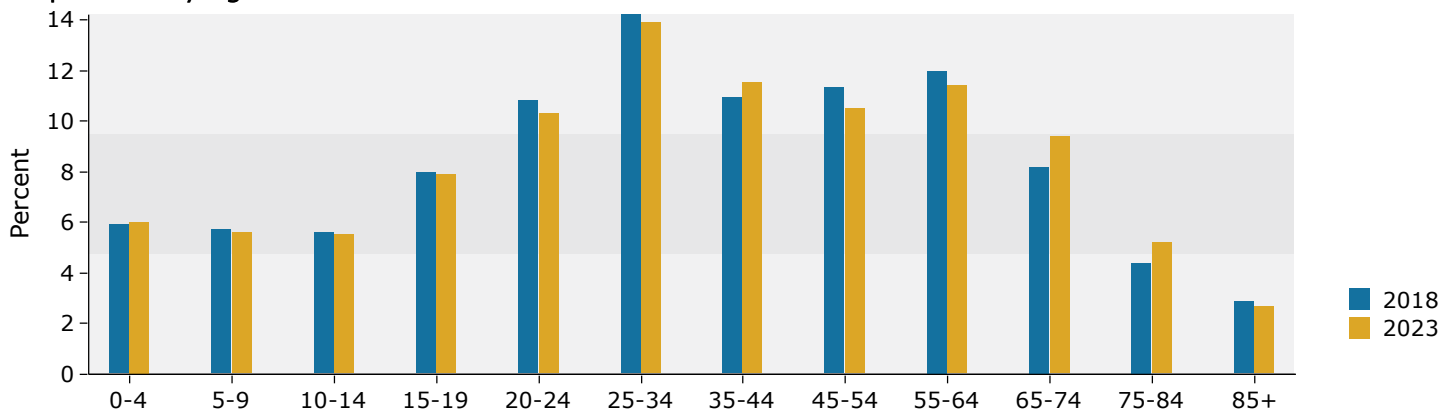

2018 Household Income

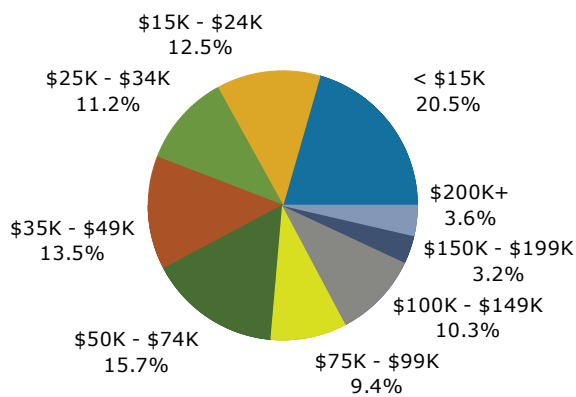

2018 Population by Race

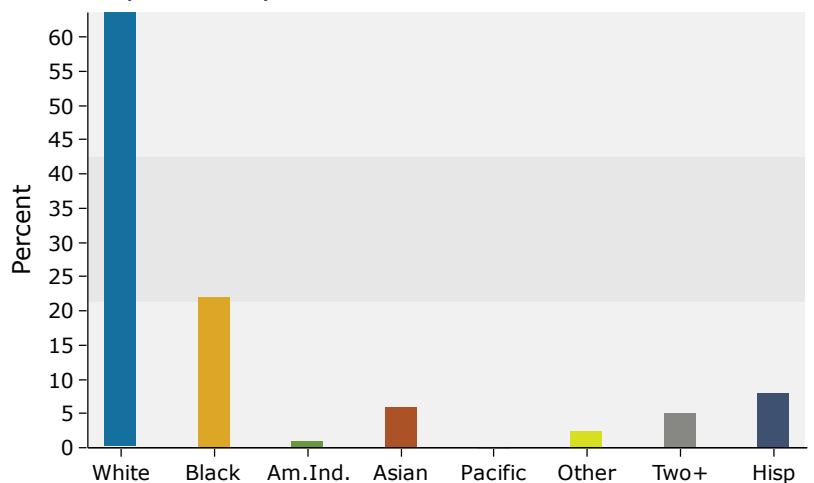

Source: U.S. Census Bureau, Census 2010 Summary File 1. Esri forecasts for 2018 and 2023.