



# Martin's Super Market

865 E Jefferson Street  
Plymouth, IN 46563





## RYAN GOMEZ

**Executive Director**  
 Capital Markets | Net Lease Group  
 Mobile: 858-822-9811  
 ryan.gomez@cushwake.com  
 CA Lic 01753933

Listed in Conjunction with  
 Indiana Broker of Record:  
 Brian Brockman  
 Bang Realty, Inc.  
 Phone: 513-898-1551  
 bor@bangrealty.com  
 IN Lic RB14037939



## Martin's Super Market

This Confidential Offering Memorandum ("Memorandum") is being delivered subject to the terms of the Confidentiality Agreement (the "Confidentiality Agreement") signed by you and constitutes part of the Confidential Information (as defined in the Confidentiality Agreement). It is being given to you for the sole purpose of evaluating the possible investment in 865 E Jefferson Street, Plymouth, IN 46563 (the "Project"), and is not to be used for any other purpose or made available to any other party without the prior written consent of its exclusive broker, Cushman & Wakefield. This Memorandum was prepared by Cushman & Wakefield based primarily on information supplied by Managing Member. It contains select information about the Project and the real estate market but does not contain all the information necessary to evaluate the Project. The financial projections contained herein (or in any other Confidential Information) are for general reference only. They are based on assumptions relating to the overall economy and local competition, among other factors. Accordingly, actual results may vary materially from such projections. Various documents have been summarized herein to facilitate your review; these summaries are not intended to be a comprehensive statement of the terms or a legal analysis of such documents. While the information contained in this Memorandum and any other Confidential Information is believed to be reliable, neither Cushman & Wakefield nor Managing Member guarantees its accuracy or completeness. Because of the foregoing and since the investment in the Project is being offered on an "As Is, Where Is" basis, a prospective investor or other party authorized by the prospective investor to use such material solely to facilitate the prospective purchaser's investigation, must make its independent investigations, projections and conclusions regarding the investment in the Project without reliance on this Memorandum or any other Confidential Information. Although additional Confidential Information, which may include engineering, environmental or other reports, may be provided to qualified parties as the marketing period proceeds, prospective purchasers should seek advice from their own attorneys, accountants, engineers and environmental experts. Neither Cushman & Wakefield nor Managing Member guarantees the accuracy or completeness of the information contained in this Memorandum or any other Confidential Information provided by Cushman & Wakefield and Managing Member. Managing Member expressly reserves the right, at its sole discretion, to reject any offer to invest in the Project or to terminate any negotiations with any party at any time with or without written notice. Managing Member shall have no legal commitment or obligations to any prospective investor unless and until a written sale agreement has been fully executed, delivered and approved by Managing Member and any conditions to Managing Member's obligations thereunder have been satisfied or waived. Managing Member has retained Cushman & Wakefield as its exclusive broker and will be responsible for any commission due to Cushman & Wakefield in connection with a transaction relating to the Project pursuant to a separate agreement. Cushman & Wakefield is not authorized to make any representation or agreement on behalf of Managing Member. Each prospective investor will be responsible for any claims for commissions by any other broker in connection with an investment in the Project if such claims arise from acts of such prospective investor or its broker. This Memorandum is the property of Managing Member and all parties approved by Managing Member and may be used only by parties approved by Managing Member. No portion of this Memorandum may be copied or otherwise reproduced or disclosed to anyone except as permitted under the Confidentiality Agreement.

4

INVESTMENT HIGHLIGHTS

6

PROPERTY OVERVIEW

14

LEASE SUMMARY

16

FINANCIAL ANALYSIS

17

TENANT OVERVIEW

18

LOCATION OVERVIEW

## Martin's Super Market

865 E Jefferson Street  
Plymouth, IN 46563



**GOMEZ**GROUP

### Year Built:

1989

### Year Renovated:

2021

(New Roof w/ 8-Year Warranty)

### Land:

5.14 Acres  
(223,976 SqFt)

### Bldg:

47,677 SqFt

### Frontage:

327' on E Jefferson Street

### Parking:

240 Surface Spaces

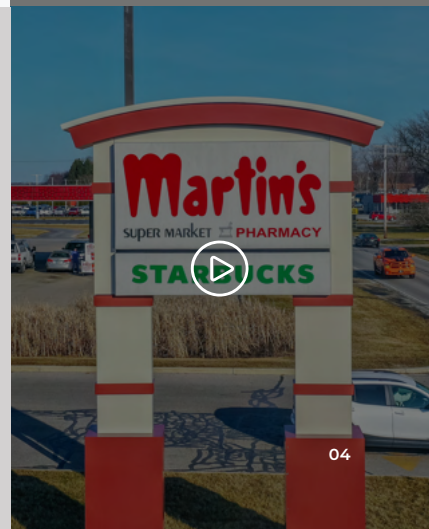



- ❏ Corporate Backed Lease Guaranteed by SpartanNash (NASDAQ: SPTN)
- ❏ Over 13,900+ Visits on Average per Week, per Placer.ai
- ❏ NNN Lease with Limited Landlord Responsibilities (Roof & Structure)
- ❏ New Roof Installed in 2021 with 8-Year Transferable Warranty
- ❏ Two 5-Year Options with Automatic Renewal
- ❏ The Only Starbucks within 25 Mile Radius Located In-Store
- ❏ Over 24 Years of Operating History
- ❏ Limited Competition within 3 Mile Radius, Servicing the Immediate Trade Area

- Massive 5.14 Acre Lot with Ample Parking
- Excellent Visibility and Accessibility with Frontage of 327' on E Jefferson Street (9,110 VPD) and Several Points of Ingress/Egress
- Close Access to U.S. Hwy 30 and U.S. Hwy 31 with 33,760 VPD Combined
- Located Nearby Many Dense Residential Neighborhoods
- Less than 3 Miles from Lowe's Home Improvement Anchored Shopping Center at Pilgrim Place, a 323,577 SqFt Shopping Mall

[WATCH PROPERTY VIDEO](#)



- Within 1.2 Miles of Several National Retailers such as CVS, Walgreens, AutoZone Auto Parts, Dollar General, O'Reilly Auto Parts, Planet Fitness, and More
- Directly Adjacent to Plymouth High School with  $\pm 1,157$  Average Annual Student Enrollment
- Numerous Hotels with Over 430+ Rooms Combined in a 3 Mile Radius
- Less than 1 Mile from Riverside Commons, a Housing Development with 40 Units - Construction Completed in May 2024







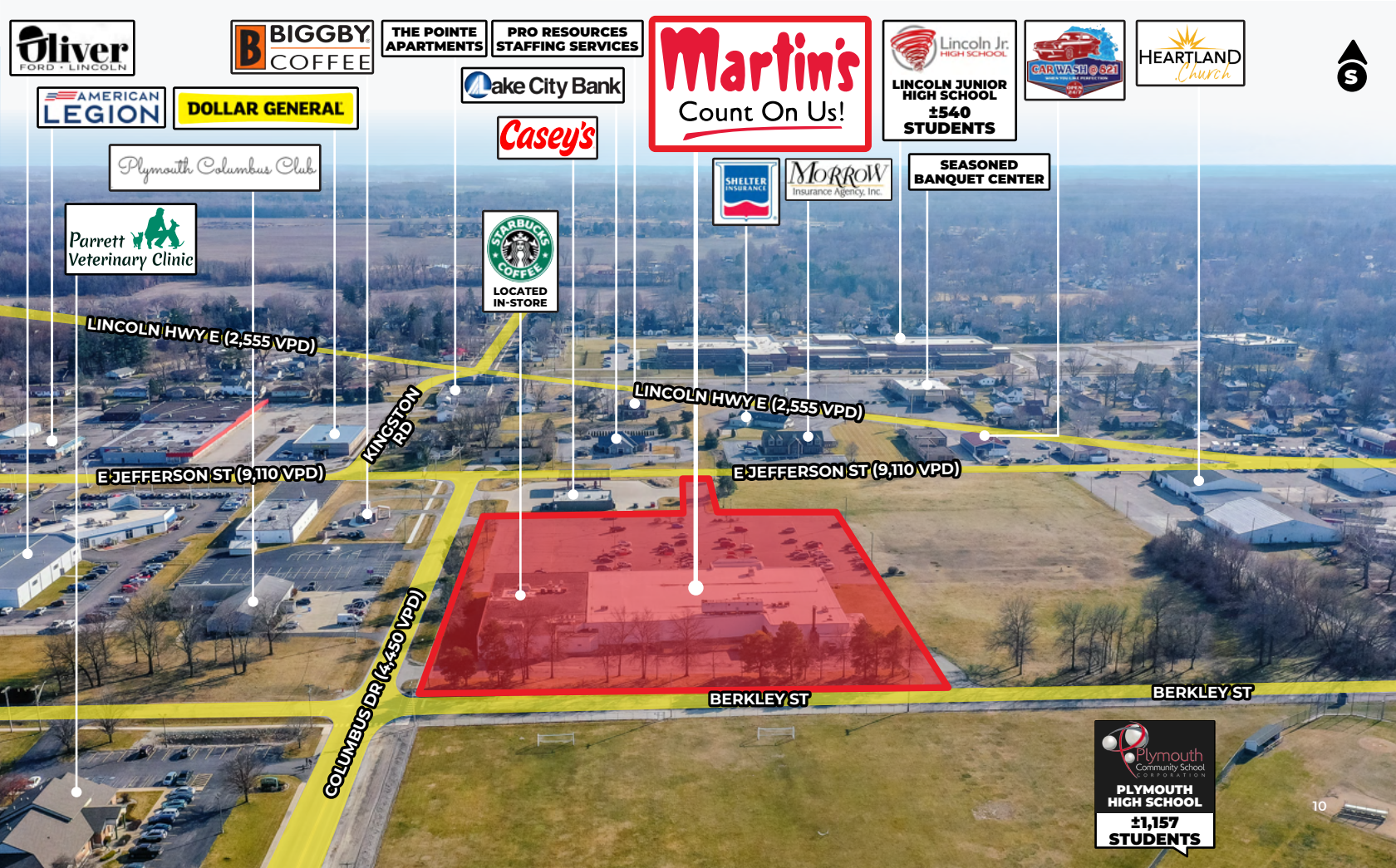

THE POINTE  
APARTMENTS

PRO RESOURCES  
STAFFING SERVICES

LINCOLN JUNIOR  
HIGH SCHOOL  
±1540  
STUDENTS

Plymouth Columbus Club

Casey's

  
LOCATED  
IN-STORE

MORROW  
Insurance Agency, Inc.

SEASONED  
BANQUET CENTER

LINCOLN HWY E (2,555 VPD)

E JEFFERSON ST (9,110 VPD)

KINGSTON  
RD

LINCOLN HWY E (2,555 VPD)

E JEFFERSON ST (9,110 VPD)

COLUMBUS DR (4,450 VPD)

BERKLEY ST

BERKLEY ST

  
PLYMOUTH  
HIGH SCHOOL  
±1,157  
STUDENTS

**Super 8**  
59 ROOMS

**Walmart**  
Supercenter

Applebees  
Great Clips  
Wendy's

**PILGRIM PLACE SHOPPING CENTER**  
2.8 MILES

**DOLLAR TREE**  
**JOANN**  
**H&R BLOCK**  
**maurices**

**bealls**  
**TRACTOR SUPPLY CO**  
**Bob Evans**  
**SHOE SHOW**

**petco**  
**AT&T**  
**Arby's**

**Martin's**  
Count On Us!

**CVS**  
**Wagyu's**  
**Advance Auto Parts**  
**Little Caesars**  
**O'Reilly AUTO PARTS**

**Auto Zone**  
**Culver's**  
**ACE Hardware**  
**DOLLAR GENERAL**

**McDonald's**  
**Pizza Hut**  
**BURGER KING**  
**TACO BELL**

**Holiday Inn**  
72 ROOMS

**Comfort SUITES**  
60 ROOMS

**Economy Inn**  
87 ROOMS

**Plymouth**  
**PLYMOUTH MUNICIPAL AIRPORT**



**Plymouth Community School**  
**PLYMOUTH HIGH SCHOOL**  
±1,157 STUDENTS



**Jefferson**  
**JEFFERSON ELEMENTARY SCHOOL**

**Parrett Veterinary Clinic**

BAKER ST

BAKER ST

BERKLEY ST

**STARBUCKS COFFEE**  
LOCATED IN-STORE

*Plymouth Columbus Club*

COLUMBUS DR (4,450 VPD)

BERKLEY ST

JEFFERSON ST (9,10 VPD)

COLUMBUS DR (4,450 VPD)

**Casey's**

► SITE PLAN: MARTIN'S SUPER MARKET

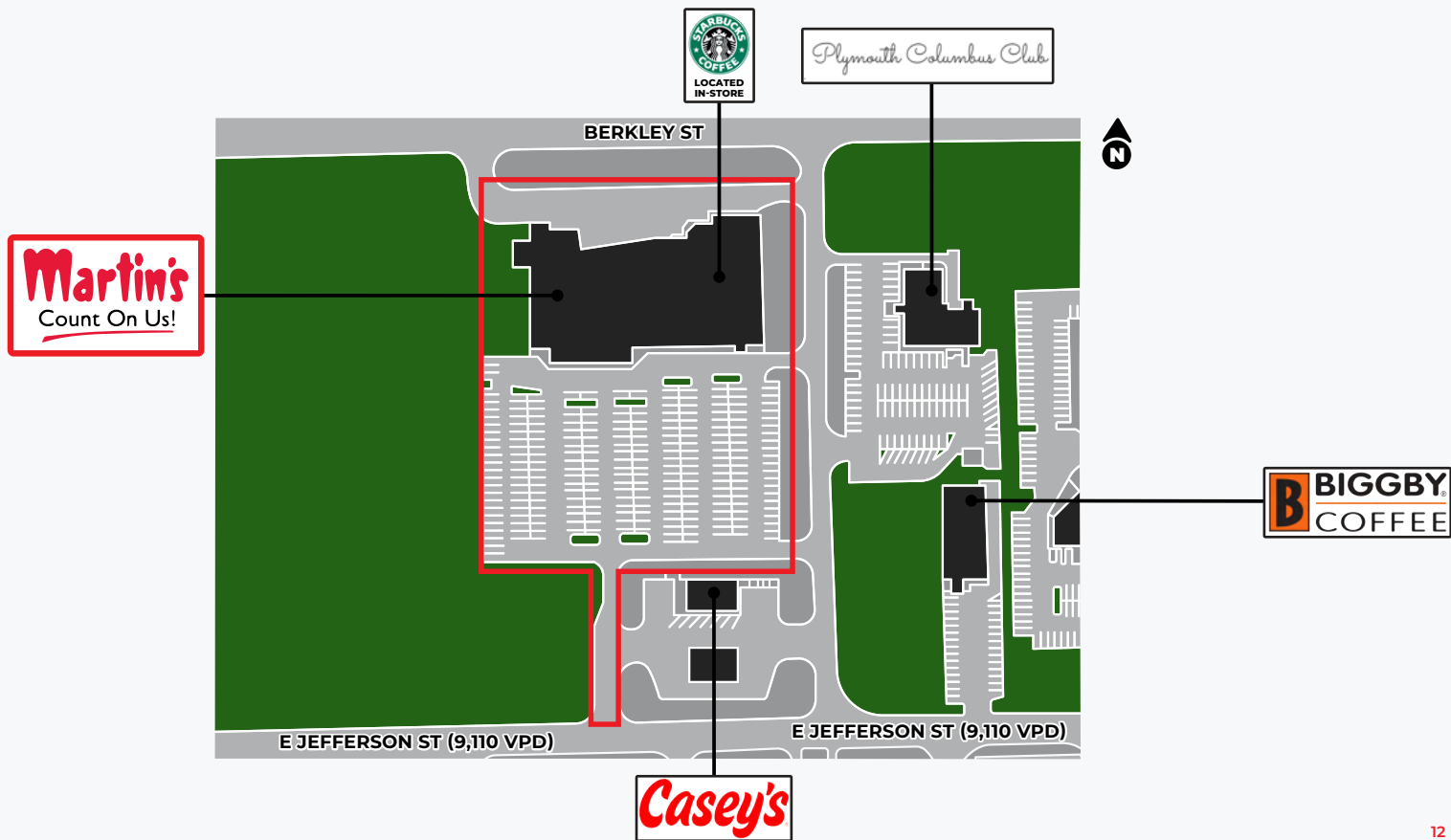

 PIONEER

**PILGRIM PLACE SHOPPING CENTER**  
2.8 MILES

 **DOLLAR TREE**  
 **JOANN**  
 **H&R BLOCK**  
 **maurices**

 **bealls**  
 **TRACTOR SUPPLY CO**  
 **Bob Evans**  
 **SHOE SHOW**

 **P**  
 **Petco**  
 **goodwill**  
 **AT&T**  
 **Arbys**

 **Holiday Inn**  
72 ROOMS

**Economy Inn**  
87 ROOMS

**Martin's**  
Count On Us!



 **Walmart**  
Supercenter

 **Applebee's**

**Great Clips**

 **Love's**

U.S. HWY 30 (15,060 VPD)

 **Wendy's**

 **J**

 **ZENTIS**

 **FAMILY STORES**

 **WIERS**

N OAK DR

 **AMERICAN CONTAINERS, INC.**

 **LOWE'S**

 **Plymouth**  
CHRISTIAN

 **Comfort SUITES**  
60 ROOMS

U.S. HWY 30 (15,060 VPD)

 **Planet Fitness**

 **Kroger**

 **ACE Hardware**

 **Super 8**  
59 ROOMS

 **TACO BELL**

**T Mobile**

 **Culver's**

 **McDonald's**

 **O'Reilly**  
AUTOPARTS

 **JEFFERSON ELEMENTARY SCHOOL**

30

U.S. HWY 30 (15,060 VPD)

 **RIVERSIDE INTERMEDIATE SCHOOL**

**RIVERSIDE COMMONS**  
CONSTRUCTION COMPLETED IN MAY 2024

BAKER ST

 **Plymouth Community School**  
**PLYMOUTH HIGH SCHOOL**  
21,157 STUDENTS

 **Pregis**  
APPROX. 240 EMPLOYEES

 **BOURBON**  
Pubs

 **DQ**  
Grill & Chill

 **Washington**  
WASH. COUNTY OFFICE

 **SAINT JOSEPH HEALTH SYSTEM**  
2200 EMPLOYEES

W JEFFERSON ST (11,836 VPD)

**DOLLAR GENERAL**

 **ups**

 **Source Bank**

E JEFFERSON ST (9,110 VPD)

**DOLLAR GENERAL**

 **Oliver**  
FORD LINCOLN

COLUMBUS DR  
(4,450 VPD)

U.S. HWY 31 (18,700 VPD)

 **Lincoln Jr. High School**  
**LINCOLN JUNIOR HIGH SCHOOL**  
2,540 STUDENTS

PIONEER DR

PIONEER DR



**Lease Type**

**NNN\***

**Lease Guarantor**

**SpartanNash Company  
(NASDAQ: SPTN)**

**Rent Commencement Date**

**March 27, 2000**

**Lease Expiration Date**

**March 26, 2033**

**Term Remaining on Lease**

**±8 Years**

**Options**

**Two 5-Year**

**Increases**

**None**

*\*Landlord Responsible for Roof & Structure*



TENANT	LEASE TYPE	AREA	LEASE FROM	LEASE TO	ANNUAL RENT	ANNUAL RENT PER AREA	RENT INCREASE	RENT INCREASE DATE	OPTIONS
<b>Martin's Super Market</b>	NNN*	47,677	03/27/2000	03/26/2033	\$150,000	\$3.14	—	—	TWO 5-YEAR

\*Landlord Responsible for Roof & Structure

## ► RENT ROLL

	YEAR	MONTHLY RENT	ANNUAL RENT
CURRENT PERIOD	03/27/2000 - 03/26/2033	\$12,500	\$150,000
	03/27/2033 - 03/26/2038 (OPTION 1)	\$12,500	\$150,000
	03/27/2038 - 03/26/2043 (OPTION 2)	\$12,500	\$150,000

NOI  
\$150,000



Cap Rate  
7.00%



Price  
\$2,143,000



Price/ft Land  
\$9.56



Price/ft Bldg.  
\$44.94



# Martin's

## Count On Us!

Martin's Super Markets was founded in 1947 by Jane and Martin Tarnow who opened their first store in South Bend, Indiana. Martin's Super Markets is a self-service shop and includes a Side Door Deli Café with ready-to-eat food items. The supermarket is committed to providing quality, service, and convenience making it the #1 supermarket in the region. The family-owned chain currently operates 22 stores in northern Indiana and southwestern Michigan with approximately 3,500 employees. In 2018, Martin's Super Markets had ended the fiscal year with over \$450MM in net sales with commitment to delivering quality shopping experiences and high customer service. To expand its footprint in the northern Indiana and southwestern Michigan markets, Martin's Super Markets was acquired at the beginning of 2019 by **SpartanNash, a Grand Rapids-based company.**

SpartanNash (NASDAQ: SPTN) is a Fortune 400 company that serves customer locations in all 50 states and several districts of Europe, Cuba, Egypt, Bahrain, Puerto Rico, Djibouti, and Columbia. SpartanNash business includes distributing fresh produce to a diverse group of independent and chain retailers, a leading distributor of grocery products to U.S. military commissaries and exchanges, and its corporate-owned retail stores. The company currently operates over 160 supermarkets, primarily under the umbrella of Martin's Super Markets, D&W Fresh Market, Family Fare Supermarkets, Dan's Supermarket, and VG's Grocery. In Q4 2024, driven by the increase in volume in the retail segment, SpartanNash net sales increased 0.7% to \$2.26B.



### MARTIN'S LOCATIONS

22



### MARTIN'S 2023 REVENUE

\$300MM



### MARTIN'S EMPLOYEES

3,500+



### SPARTANNASH REVENUE

\$9.55B (as of 2024)



## PLYMOUTH, INDIANA

Plymouth is a city in and the county seat of Marshall County, Indiana. According to the World Population Review, Plymouth's population has increased by 10.22% since the most recently recorded census in 2020. The city's major employers include Walmart Supercenter, Aker Plastics Co Inc., Ancilla Domini Sisters Inc., Swan Lake Resort, and Pregis Innovative Packaging. There are seven U.S. manufacturing headquarters in the area including U.S. Granules Corp., Weird Manufacturing Inc., Zentis North America, LLC, American Containers Inc., Arrow Services, and Indiana Tool & Manufacturing. Plymouth provides a large percentage of jobs in the retail, manufacturing, and service sectors, and is the center of commerce for Marshall County.

Nearby attractions in the city include Marshall County Historical Society and Museum, Tippecanoe River State Park, Potatoe Creek State Park, Winamac State Fish and Wildlife Area, and many other attractions including the Marshall County Blueberry Festival. According to ValuePenguin, Plymouth was ranked #8 of the "Top 10 Safest Midsize Cities in Indiana" and ranked #4 as the "Best Towns to Raise a Family in Indiana" according to Niche.com. The closest airport to the city is South Bend Regional International Airport which is located about 27 miles north. Higher education schools in the area include The University of Notre Dame, Purdue University – North Central Campus, and Indiana University-South Bend.

[▶ WATCH PROPERTY VIDEO](#)

► POPULATION

1  
MILE

3  
MILE

5  
MILE

2024 Population	5,858	14,512	18,093
2029 Population Projection	5,937	14,642	18,224
Annual Growth 2024-2029	0.3%	0.2%	0.1%
Median Age	38	38.1	39.2
Bachelor's Degree or Higher	19%	21%	22%

► HOUSEHOLDS

1  
MILE

3  
MILE

5  
MILE

2024 Households	2,432	5,558	6,889
2029 Household Projection	2,458	5,597	6,926
Annual Growth 2024-2029	0.2%	0.1%	0.1%
Owner Occupied Households	1,416	3,678	4,848
Renter Occupied Households	1,043	1,919	2,079
Avg Household Size	2.3	2.5	2.5
Avg Household Vehicles	2	2	2
Total Specified Consumer Spending (\$)	\$63MM	\$154.1MM	\$198.8MM

► INCOME

1  
MILE

3  
MILE

5  
MILE

Average Household Income

\$62,885

\$68,871

\$72,031

Median Household Income

\$48,731

\$49,686

\$53,593

► HOUSING

Median Home Value

\$118,142

\$148,359

\$159,924

Median Year Built

1973

1979

1978



## RYAN GOMEZ

**Executive Director**

Capital Markets | Net Lease Group

Mobile: 858-822-9811

[ryan.gomez@cushwake.com](mailto:ryan.gomez@cushwake.com)

CA Lic 01753933



©Cushman & Wakefield. All rights reserved. The information contained in this communication is strictly confidential. This information has been obtained from sources believed to be reliable but has not been verified. No warranty or representation, express or implied, is made as to the condition of the property (or properties) referenced herein or as to the accuracy or completeness of the information contained herein, and same is submitted subject to errors, omissions, change of price, rental or other conditions, withdrawal without notice, and to any special listing conditions imposed by the property owner(s). Any projections, opinions or estimates are subject to uncertainty and do not signify current or future property performance.