

FOR SALE

123 N REED AVENUE, MALVERN VILLAGE, OH 44644



NANCI FERRANTE

Senior Vice President

+1 216 525 1496

nferrante@crescorealestate.com



PROPERTY OVERVIEW

**123 N REED AVENUE
MALVERN VILLAGE, OH 44644
2,640 SF ON .20 ACRES**

- One story well-maintained retail building
- Adjacent 7 car parking lot
- Drive thru lane
- Brick & Block construction



123 N Reed Ave., Malvern Village, OH	
Total SF	2,640 SF
PP#	07-0000260.000 & 07-0000723.000
Land	.1983 Acres
Year Built	1953
Construction	Block
# of Floors	1 Floor
R.E. Taxes/Yr	\$2,759.66 (2023)
Parking	7 Spaces
Asking Price	\$150,000 with 3 year Deed Restriction on Financial Use

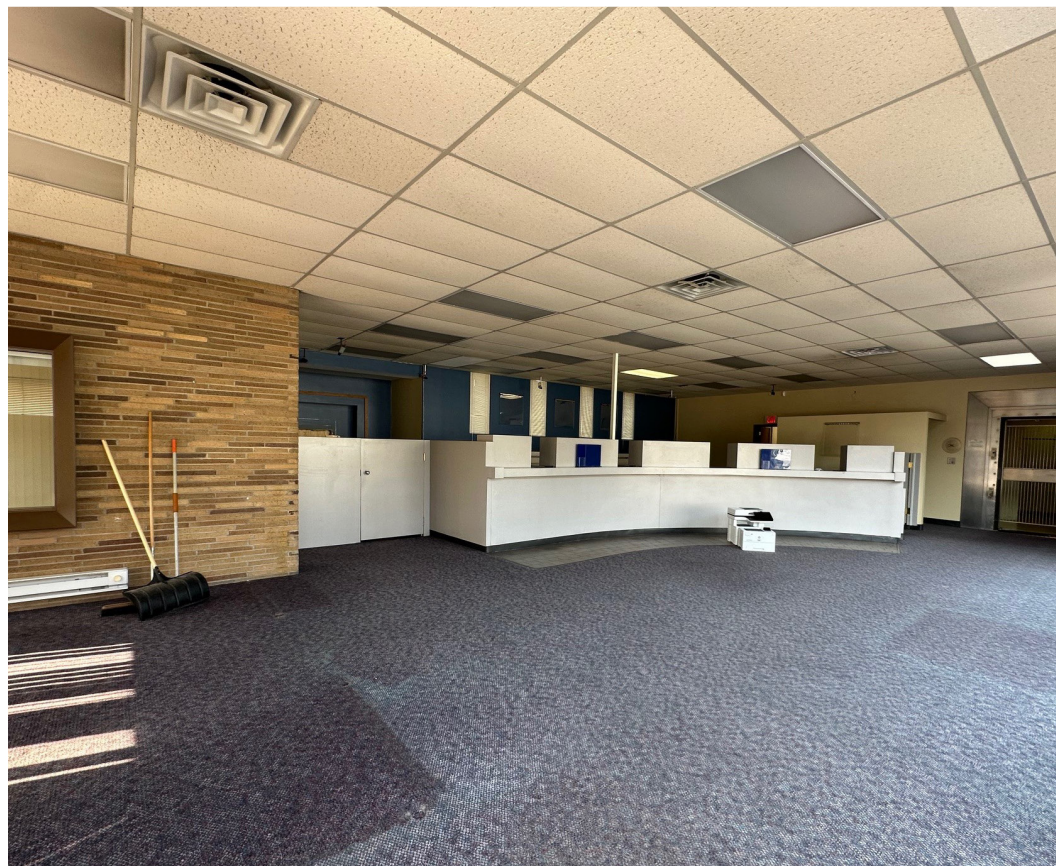
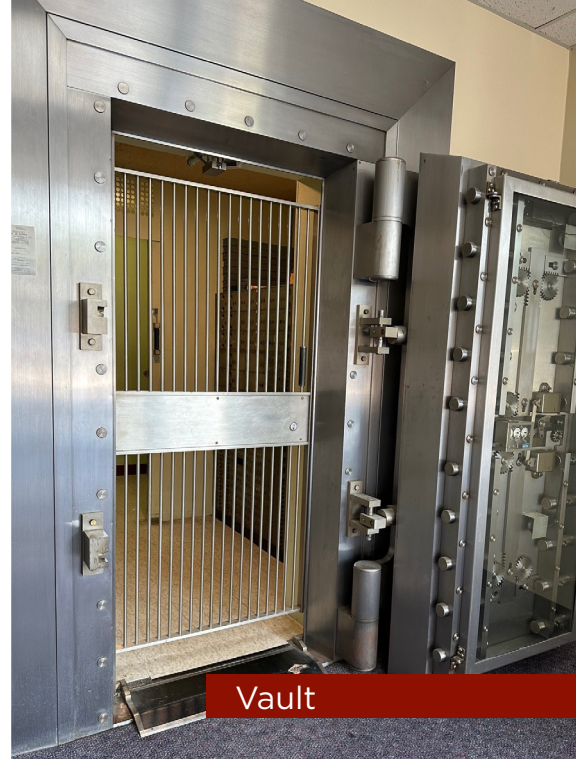



Pole Sign



Mechanical Room



Back Teller Area

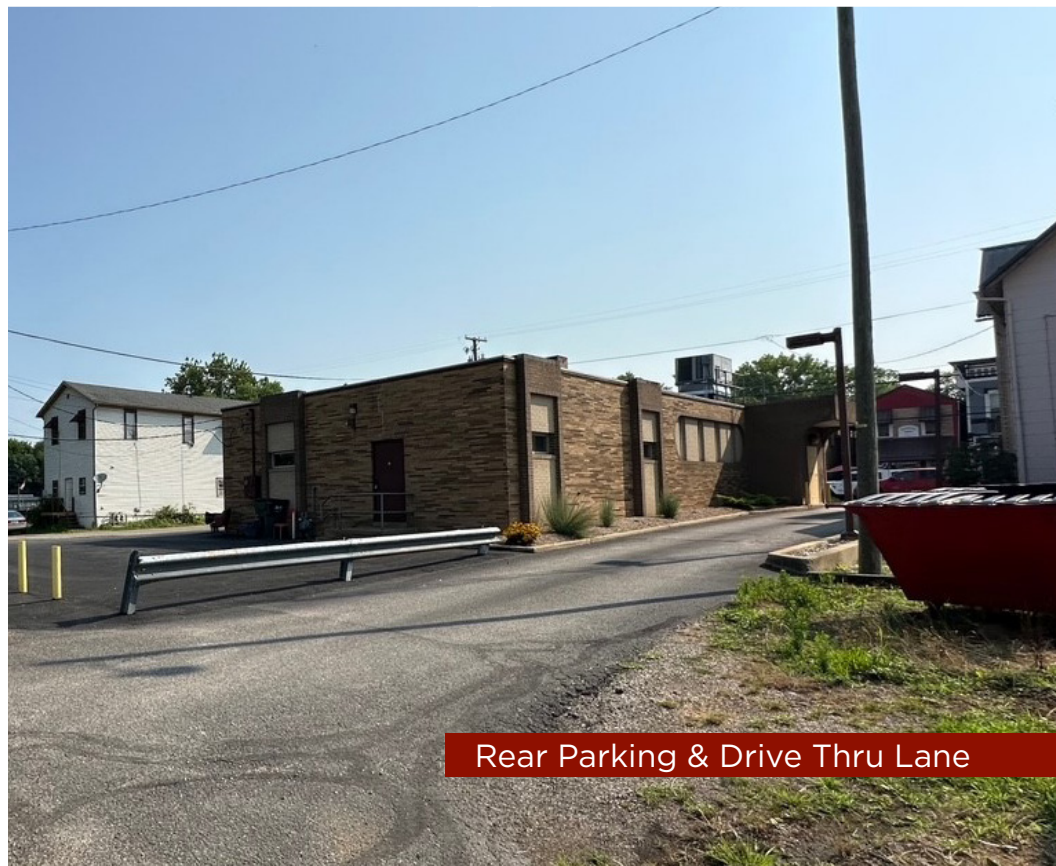

Rear Parking & Drive Thru Lane

PARCEL AERIAL



MALVERN VILLAGE

Malvern Village in Ohio is a thriving community nestled in the heart of Carroll County. With a rich history dating back to 1806, this charming village offers a strong sense of community and a welcoming atmosphere for businesses of all sizes. Its strategic location provides easy access to major transportation routes, making it a convenient hub for both employees and customers.

Known for its friendly residents and beautiful scenery, Malvern attracts a diverse population. The village's proximity to Lake Mohawk, a popular recreational destination, adds to its appeal. Position your business in Malvern to benefit from a loyal customer base, a strong local economy, and an excellent quality of life.



5-MILE RADIUS DEMOGRAPHICS

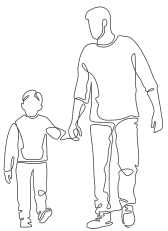

12,389
POPULATION



5,198
HOUSEHOLDS



\$79,321
AVG HH INCOME



321
BUSINESSES



6,495
EMPLOYEES

CONTACT

NANCI FERRANTE

Senior Vice President

+1 216 525 1496

nferrante@crescorealestate.com

6100 Rockside Woods Blvd, Suite 200

Cleveland, Ohio 44131

+1 216 525 1200

crescorealestate.com

Independently Owned and Operated / A Member of the Cushman & Wakefield Alliance

Cushman & Wakefield Copyright 2024. No warranty or representation, express or implied, is made to the accuracy or completeness of the information contained herein, and same is submitted subject to errors, omissions, change of price, rental or other conditions, withdrawal without notice, and to any special listing conditions imposed by the property owner(s). As applicable, we make no representation as to the condition of the property (or properties) in question. A licensee at Cushman & Wakefield | CRESCO may have an interest in the client entity offering this property for sale.

