

# **BUCKINGHAM** PROPERTIES

BUILDING ADDRESS  
14 MAIN STREET  
BEDFORD HILLS, NY 10507

PROJECT TITLE  
**EXISTING CONDITONS - MAIN HOUSE**

DRAWING TITLE  
**EXISTING CONDITIONS  
GROUND FLOOR**  
SCALE: 1/8" = 1'-0"

DWG #  
**E1**

DATE: FEBRUARY 20, 2023



CARDARELLI  
DESIGN & ARCHITECTURE, P.C.  
Architecture and Planning  
297 KILLWOOD ROAD, SUITE 202  
WHITE PLAINS, NY 10607  
Phone: (914) 437-9554 / Fax: (914) 437-9555

© COPYRIGHT 2023. This drawing is the property of the CD&A, P.C. It is subject to copyright laws and shall not be used or copied without express written permission.

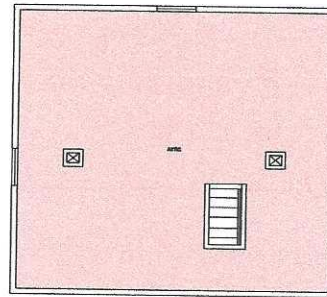
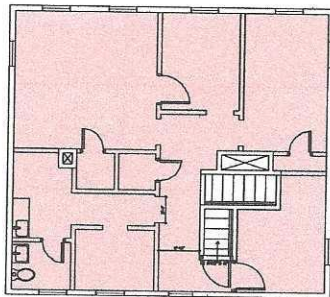

# **BUCKINGHAM** PROPERTIES

BUILDING ADDRESS  
14 MAIN STREET  
BEDFORD HILLS, NY 10507

PROJECT TITLE  
**EXISTING CONDITONS - MAIN HOUSE**

DRAWING TITLE  
**EXISTING CONDITIONS  
SECOND FLOOR AND ATTIC**  
SCALE: 1/8" = 1'-0"

DWG #  
**E2**

DATE: FEBRUARY 20, 2023



CARDARELLI  
DESIGN & ARCHITECTURE, P.C.  
Architecture and Planning  
297 KILLWOOD ROAD, SUITE 202  
WHITE PLAINS, NY 10607  
Phone: (914) 437-9554 / Fax: (914) 437-9555

© COPYRIGHT 2023. This drawing is the property of the CD&A, P.C. It is subject to copyright laws and shall not be used or copied without express written permission.

*Select Properties*  
LTD.

Diana Chiulli, President • Commercial Sales & Leasing  
344 Main Street, Suite 101 • Mount Kisco, NY 10549  
914-666-9400  
select1@optonline.net • diana.chiulli@icloud.com