



TWIN RIVER MIXED-USE DELUXE DWELLING



A commercial office building with a luxury residential living space.

Co-Listed by:

JON FARLEY

Sales Associate

Cell Phone: 308-530-7854

Email: Jon@lashleyland.com

SHANE MAUCH

Sales Associate

Shane's Cell: 308-660-5672

Email: shane@lashleyland.com

PROPERTY HIGHLIGHTS

List Price **\$1,600,000**

Location 4306 Twin River Rd., North Platte, NE 69101

Legal Description

IRON TRAIL 3RD ADM. SUB (OF IRON TRAIL ADMIN SUB LOT 1) LOT 1

Acres 1.04±

Buyers and Sellers acknowledge all represented acres are based on the County Assessor's records. Buyers acknowledge that they are purchasing a legal description, and acknowledge that fences may or may not be on the property lines.

Taxes - Estimated **\$10,072.12**

Property Summary

THE ENTREPRENEURIAL DREAM! This hybrid property consists of residential living within an 8,840 sqft commercial/office building located on the southeastern edge of North Platte. The office/commercial portion features a fully-finished greeting room, meeting room, half bath, and a fully insulated 70x77 attached shop area with 2 overhead doors (14x16 & 18x16) providing endless potential! The residential area of the building consists of 3 bedrooms (2 Master bedrooms with walk-in closets), and 3.5 baths. The open layout of the kitchen, living room, and dining area is perfect for gatherings of all sizes! The living room features modern clerestories with a beautiful Urbana Fireplace. This dwelling features Kawneer commercial aluminum windows, 8 ft doors with kerf jambs, a 3-hour firewall separating the shop from the living quarters, a tankless water heater, and 3-phase power. On the way upstairs, you can enjoy the wide staircase with a middle landing and 2 modern fixtures for exemplary lighting. Directly upstairs is a loft area with a unique glass railing that overlooks the main living area. It also features a walkout-covered deck overlooking the pure beauty of Nebraska! A Jack and Jill bedroom with a full bath is attached to the loft. Down the hallway is the ideal theatre room ready to be equipped to make it your own! From there, we have another Master bedroom with a full bath and an enormous walk-in closet!

Other features/facts:

- ~ Two separate Lennox units for each level.
- ~ The builders association provides outdoor maintenance (Lawn care, Snow Removal, etc.)
- ~ 1.8 miles (4 min) from the interstate access.
- ~ Meat Processor to add \$1 Billion annual economic impact in 24 months in North Platte.

Give us a call today to see this amazing property for yourself!

Note: Any potential buyer must present proficient credentials before viewing.

All information has been taken from the Lincoln County Assessors card and is not warranted or guaranteed.

All information herein is from sources deemed reliable, however the accuracy is not guaranteed by Lashley Land and Recreational Brokers, Inc., seller or agent. Offering is subject to error, omissions, prior sale, price change or withdrawal without notice.

JON FARLEY

Sales Associate

Cell Phone: 308-530-7854

Email: jon@lashleyland.com

SHANE MAUCH

Sales Associate

Shane's Cell: 308-660-5672

Email: shane@lashleyland.com

LOCATION MAP

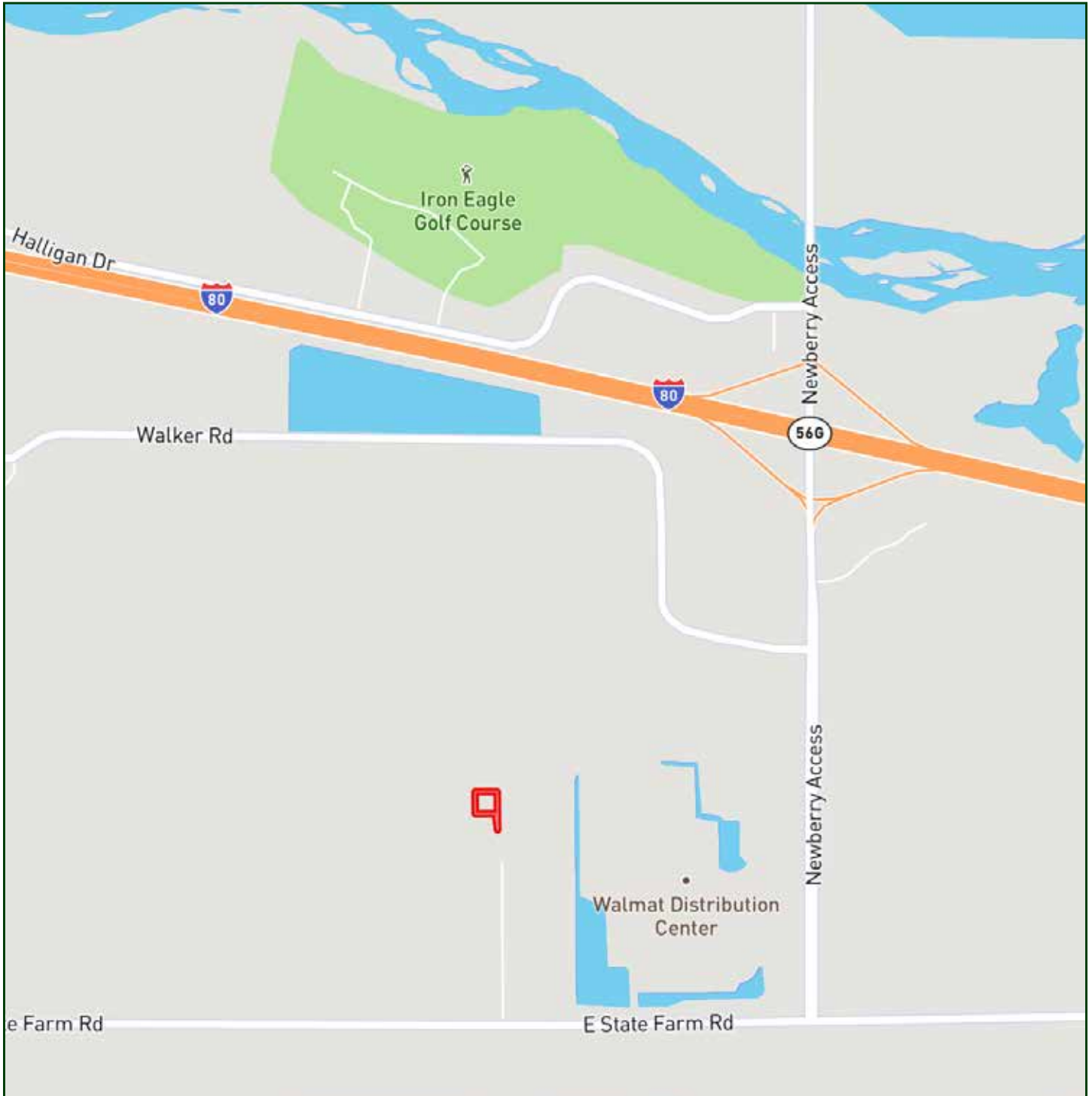

Boundary lines are estimates - Map for illustration only

AERIAL MAP



Boundary lines are estimates - Map for illustration only

JON FARLEY

Sales Associate

Cell Phone: 308-530-7854

Email: jon@lashleyland.com

SHANE MAUCH

Sales Associate

Shane's Cell: 308-660-5672

Email: shane@lashleyland.com

PROPERTY IMAGES



PROPERTY IMAGES



JON FARLEY

Sales Associate

Cell Phone: 308-530-7854

Email: jon@lashleyland.com

SHANE MAUCH

Sales Associate

Shane's Cell: 308-660-5672

Email: shane@lashleyland.com

PROPERTY IMAGES



PROPERTY IMAGES

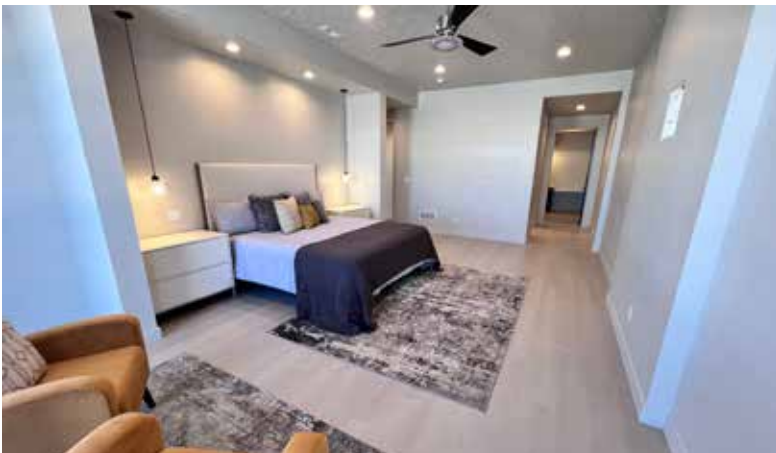

JON FARLEY

Sales Associate

Cell Phone: 308-530-7854

Email: jon@lashleyland.com

SHANE MAUCH

Sales Associate

Shane's Cell: 308-660-5672

Email: shane@lashleyland.com

PROPERTY IMAGES



PROPERTY IMAGES



JON FARLEY

Sales Associate

Cell Phone: 308-530-7854

Email: jon@lashleyland.com

SHANE MAUCH

Sales Associate

Shane's Cell: 308-660-5672

Email: shane@lashleyland.com

PROPERTY IMAGES

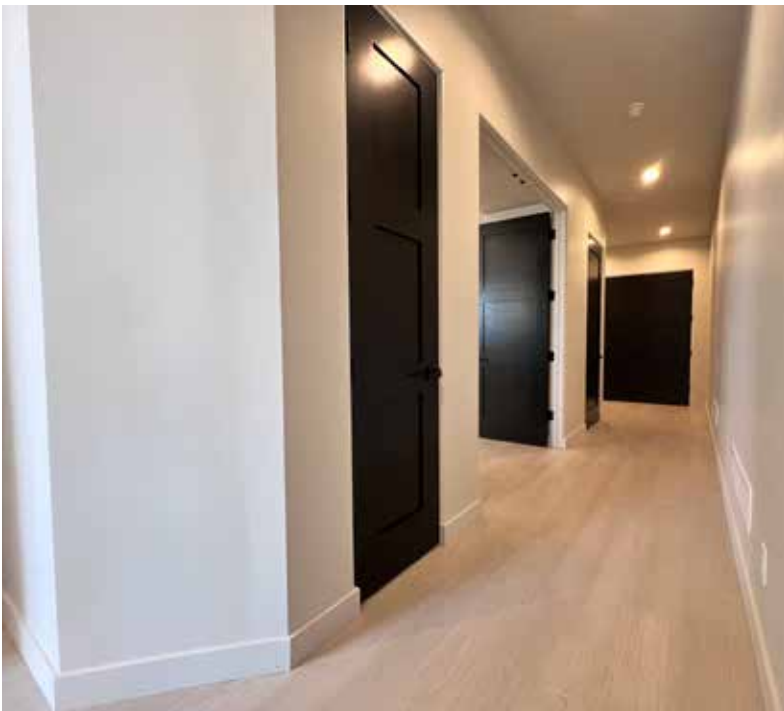



NEBRASKA EXPERTS, NATIONAL EXPOSURE

Contact Information

Office: 308-532-9300

Fax: 308-532-1854

Email: info@lashleyland.com

Website: LashleyLand.com

Mike Lashley, Owner|Broker

Amy Lashley-Johnston, Scott Saults, Skip Marland, Jordan Maassen, April Good, Jon Farley, Tami Timmerman-Lashley, Randy Helms, Dodi Osburn, Bill Grant, Shane Mauch, Jake McQuillen, Brandi Housman, Leala Jimerson, Stephanie Miller, DeAnn Vaughn, Ann Gray, Jake Hopwood, and Alex Nelson

Like us on Facebook

[Facebook.com/LashleyLand](https://www.facebook.com/LashleyLand)

2218 E. Walker Road • North Platte, NE 69101

Co-Listed by:

JON FARLEY

Sales Associate

Cell Phone: 308-530-7854

Email: Jon@lashleyland.com

SHANE MAUCH

Sales Associate

Shane's Cell: 308-660-5672

Email: shane@lashleyland.com