

SALE | LEASE | BUILD TO SUIT

22.44 AC @ NEC Hacks Cross Rd. & E Shelby Dr.
Memphis, TN 38125

GILL
PROPERTIES

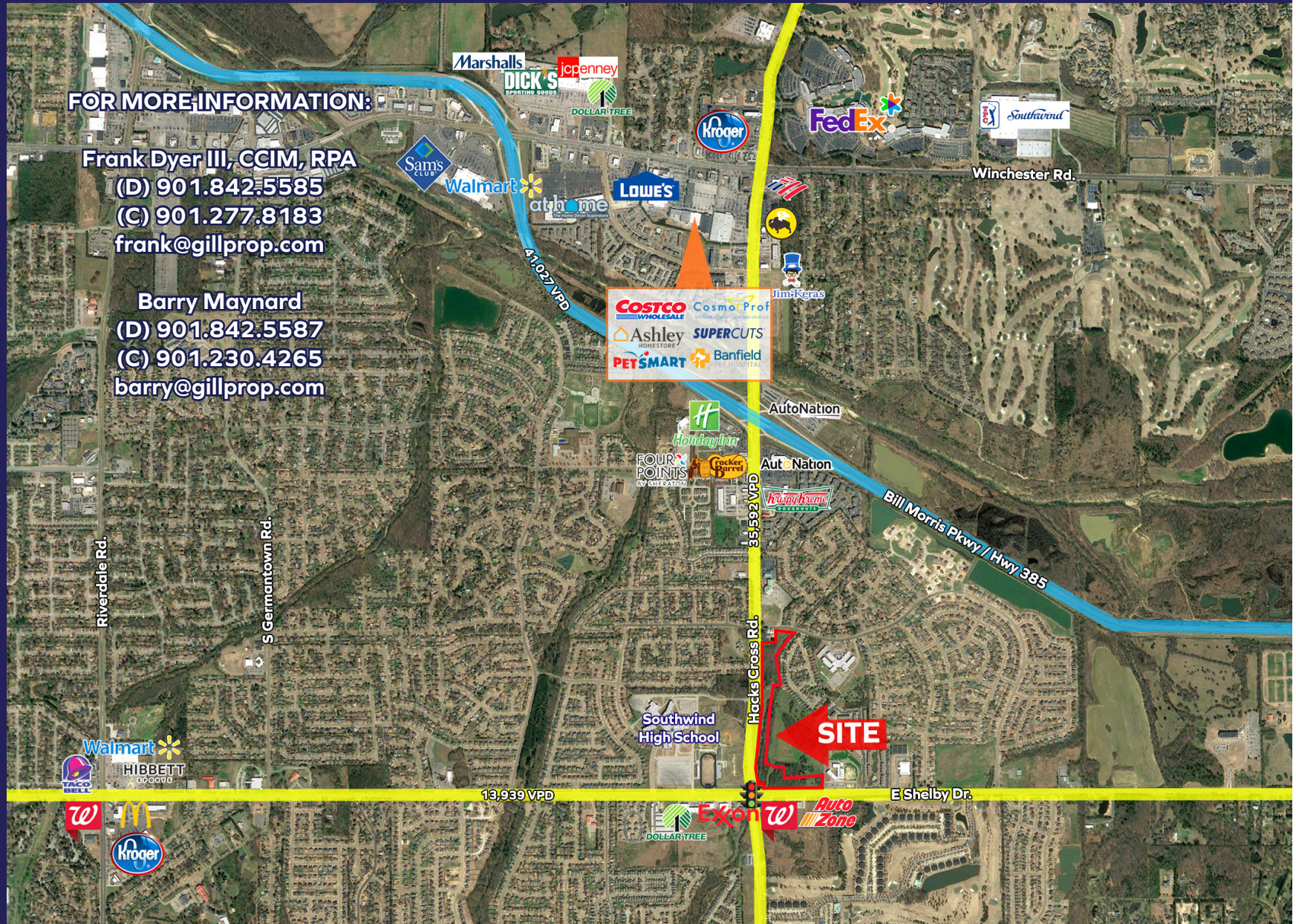

22.44 AC @ NEC Hacks Cross Rd. & E Shelby Dr. Memphis, TN 38125

GILL PROPERTIES

PROPERTY HIGHLIGHTS

- ◇ COMING SOON: retail center anchored by national brand fuel station & ground up apartment complex
- ◇ Located in Southeast Memphis at major intersection of Hacks Cross & E Shelby Dr.
- ◇ Up to 16,856 SF of retail available
- ◇ Multiple outparcel opportunities along Hacks Cross and E Shelby
- ◇ Lease Rate: Negotiable
- ◇ Sale Rate: Negotiable

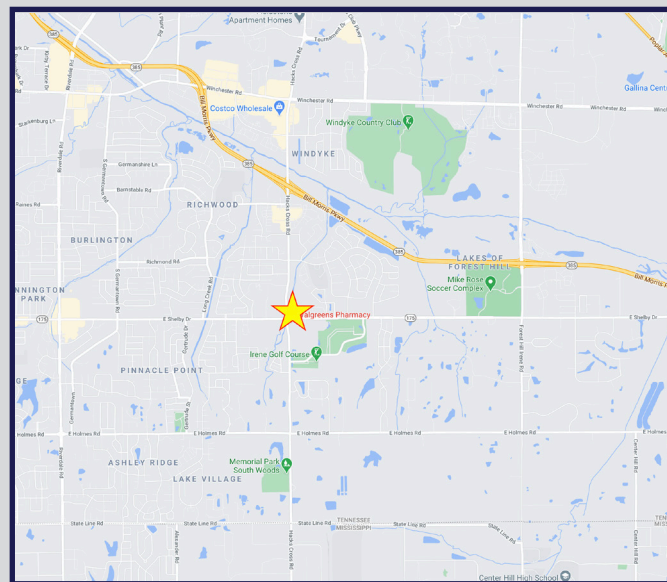

DEMOGRAPHICS	1-MILE	3-MILE	5-MILE
POPULATION	10,098	55,138	138,120
HOUSEHOLDS	3,637	20,336	51,809
AVERAGE HH INCOME	\$82,456	\$76,471	\$82,058

TRAFFIC COUNTS

Hacks Cross Rd.	35,592 VPD
E Shelby Dr.	13,939 VPD

No warranty expressed or implied has been made as to the accuracy of the information provided herein, no liability assumed for error or omissions

FOR MORE INFORMATION:

Frank Dyer III, CCIM, RPA
(D) 901.842.5585
(C) 901.277.8183
frank@gillprop.com

Barry Maynard
(D) 901.842.5587
(C) 901.230.4265
barry@gillprop.com

www.GillProp.com

SALE | LEASE | BUILD TO SUIT

22.44 AC @ NEC Hacks Cross Rd. & E Shelby Dr.
Memphis, TN 38125

GILL
PROPERTIES



PROPOSED SITE PLAN

Fuel Station & Retail Building

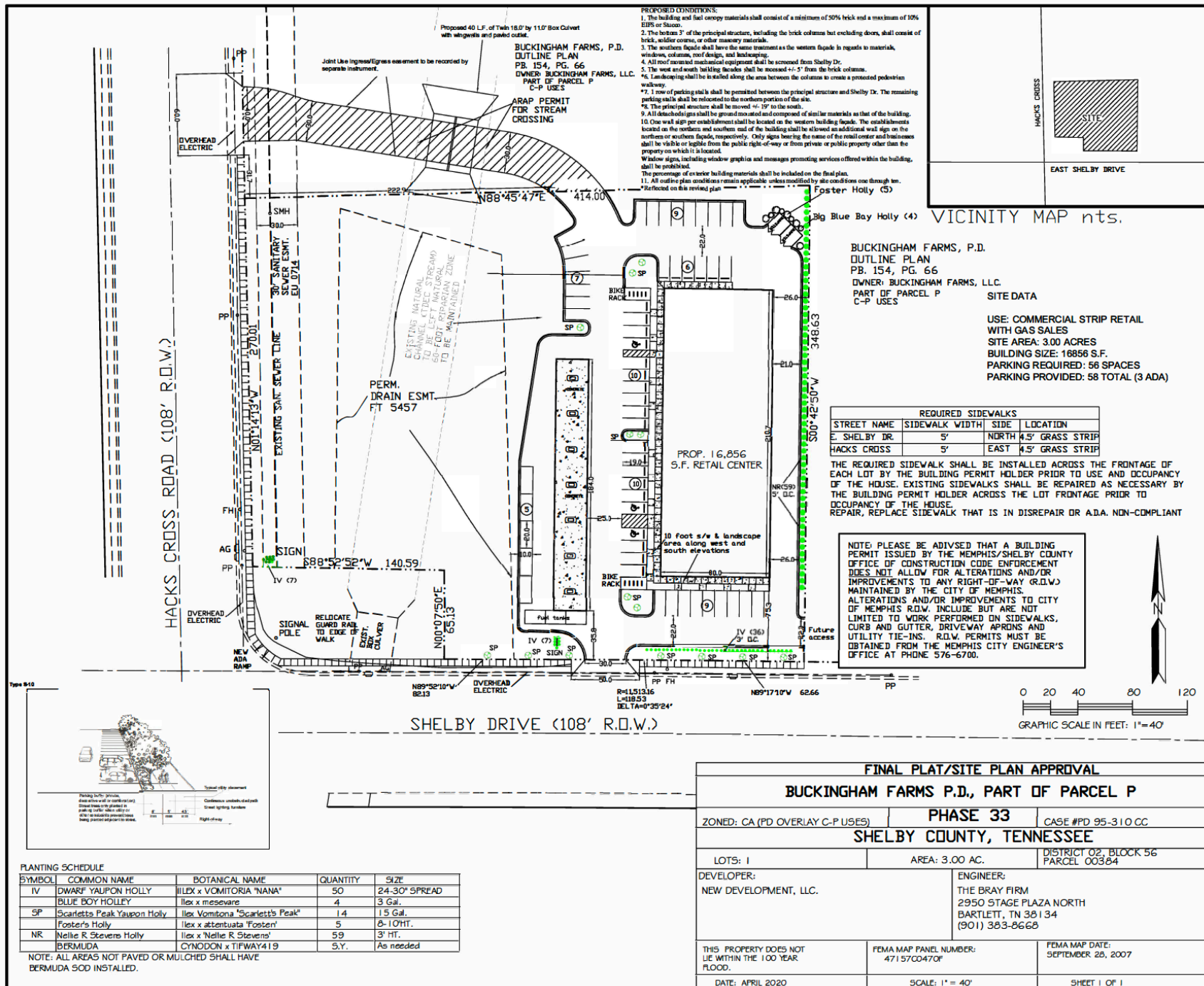

ELEVATIONS

Fuel Station & Retail Building

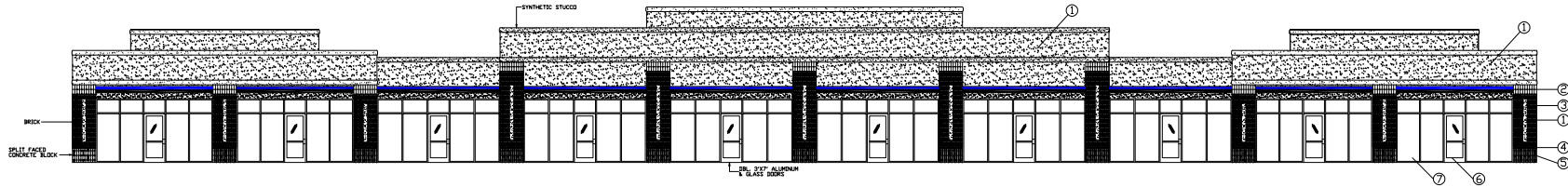

WEST ELEVATION

1/8" = 1'-0"

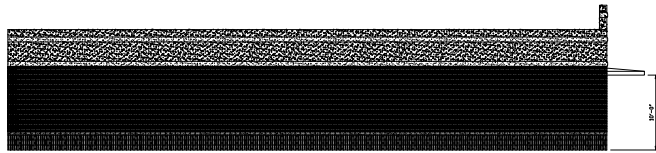

NORTH ELEVATION

1/8" = 1'-0"

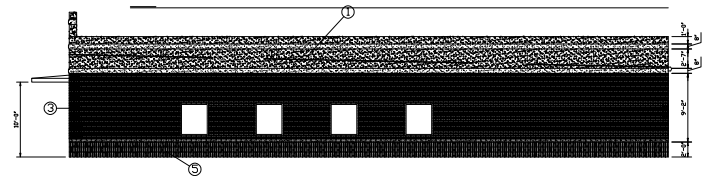

SOUTH ELEVATION

1/8" = 1'-0"

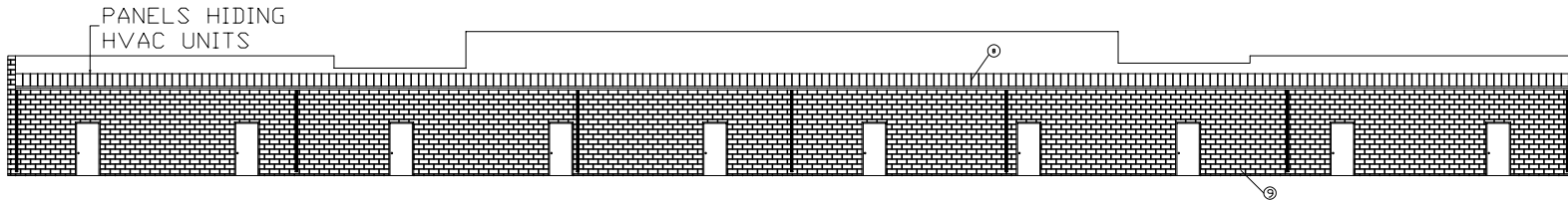

EAST ELEVATION

1/8" = 1'-0"

- | | |
|----------------------|-----------------------------|
| 1. STUCCO | SAND 103 (52) Envision |
| 2. SOLIDER COURSE | ELDERWOOD-ACME BRICK |
| 3. BRICK | ALBANY-BORAL BRICK |
| 4. STONE COPING | |
| 5. SPLIT FACED BLOCK | SLATE STONE-KIRCHNER |
| 6. ALUMINUM | DARK SILVER |
| 7. GLASS | WHITE SPANDRAL |
| 8. ROOF | GALVALUM |
| 9. BLOCK | PEPPERCORN-SHERWIN-WILLIAMS |

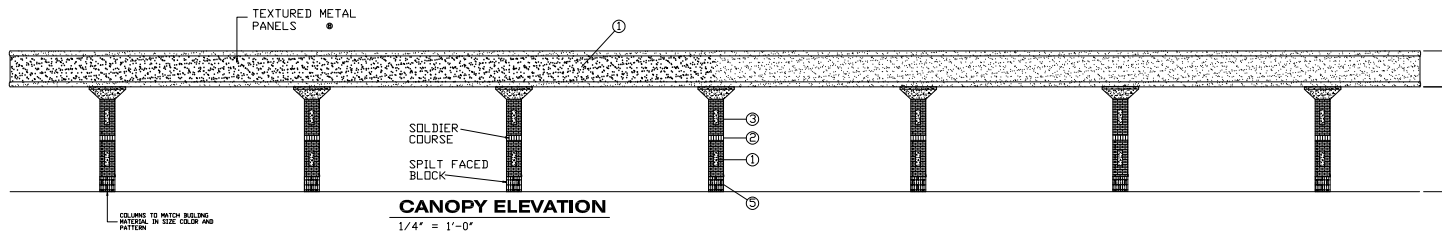

CANOPY ELEVATION

1/4" = 1'-0"

Survey

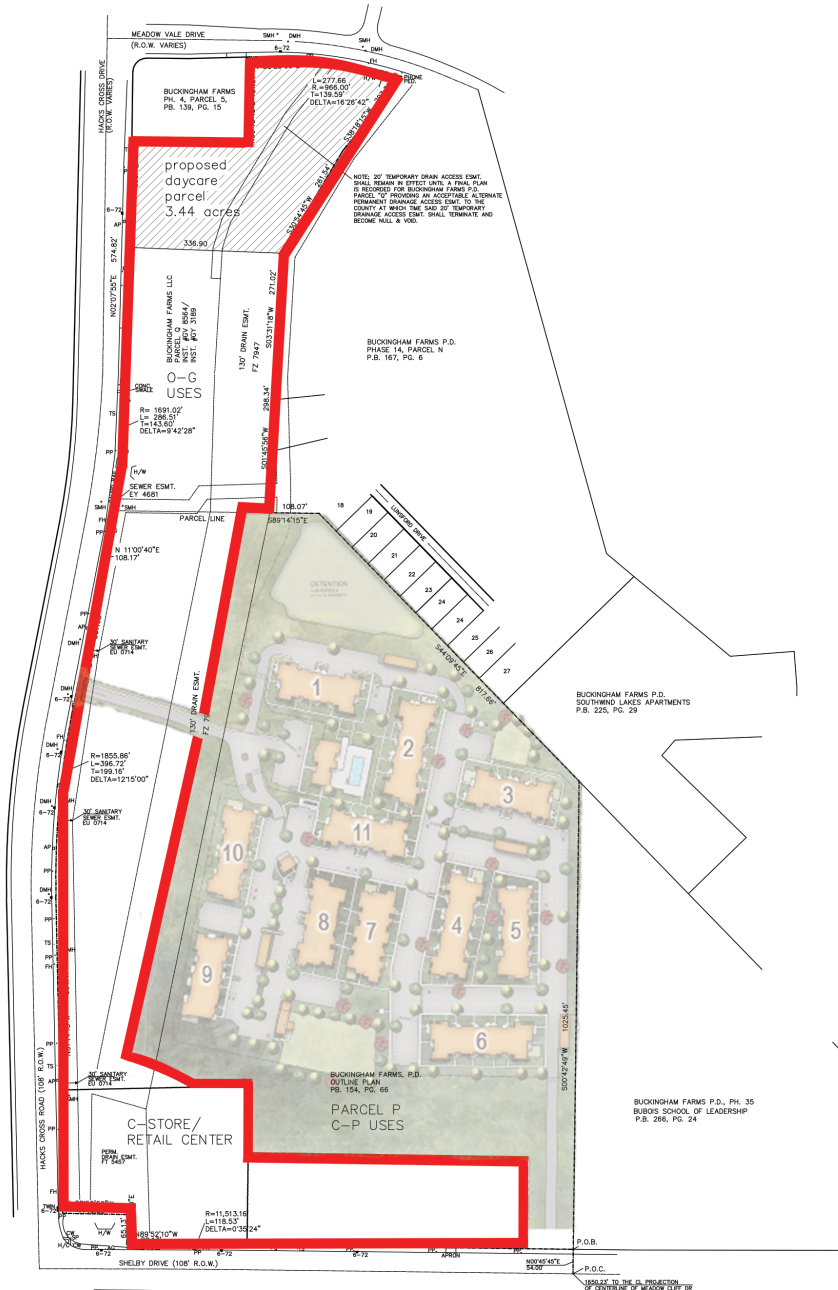

FOR MORE INFORMATION:

Frank Dyer III, CCIM, RPA

(D) 901.842.5585

(C) 901.277.8183

frank@gillprop.com

Barry Maynard

(D) 901.842.5587

(C) 901.230.4265

barry@gillprop.com

901.758.1100

www.GillProp.com