

BOOK 517
MICRO
PAGE 1012

COS 1906

HOWARD RASER DRIVE

RESERVE STREET

FUTURE
BUILDING
FF 3224.5

HILTON GARDEN INN

OUTPARCEL
LOT 3

TRACT 1A
COS 5604

CONFERENCE
CENTER

FAZOLI'S
FF 3219.5

TRACT 1
COS 5604

OUTPARCEL
LOT 2

OUTPARCEL
LOT 1

TRACT 2
COS 5564





PARKING
RESERVATION
AREA

TRACT E
COS 3785

IHOP
FF 3216.0

STOCKYARD ROAD

LEGEND

-  COMMON AREA
-  ACCESS #1 TO BE USED IN COMMON
-  ACCESS #2 TO BE USED IN COMMON
-  PARKING RESERVATION AREA

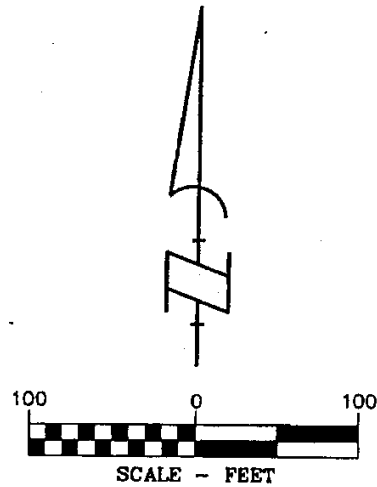

200622671

Page: 7 of 14
09/05/2006 04:38P
BK-782 Pg-711

Missoula County Vickie H Zeller MD

200428377

Page: 5 of 15
10/04/2004 04:51P
BK-740 Pg-1613

Missoula County Vickie H Zeller MD

EXHIBIT B
LOCATED IN THE NW 1/4 OF SECTION 8,
T. 13 N., R. 19 W., P.M., M.
MISSOULA COUNTY, MONTANA

WGM GROUP, INC.
ENGINEERING • SURVEYING • PLANNING
3021 Palmer • (406) 728-4611
P.O. Box 18027 • Missoula, MT 59808

DRAFT: EDI

DATE: 09/29/04
PROJECT: 03-06-14



Missoula County Vickie M Zeier MD

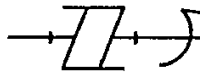

RESERVE STREET 200622671
Page: 8 of 14
09/08/2006 04:35P
Bk-782 Pg-711

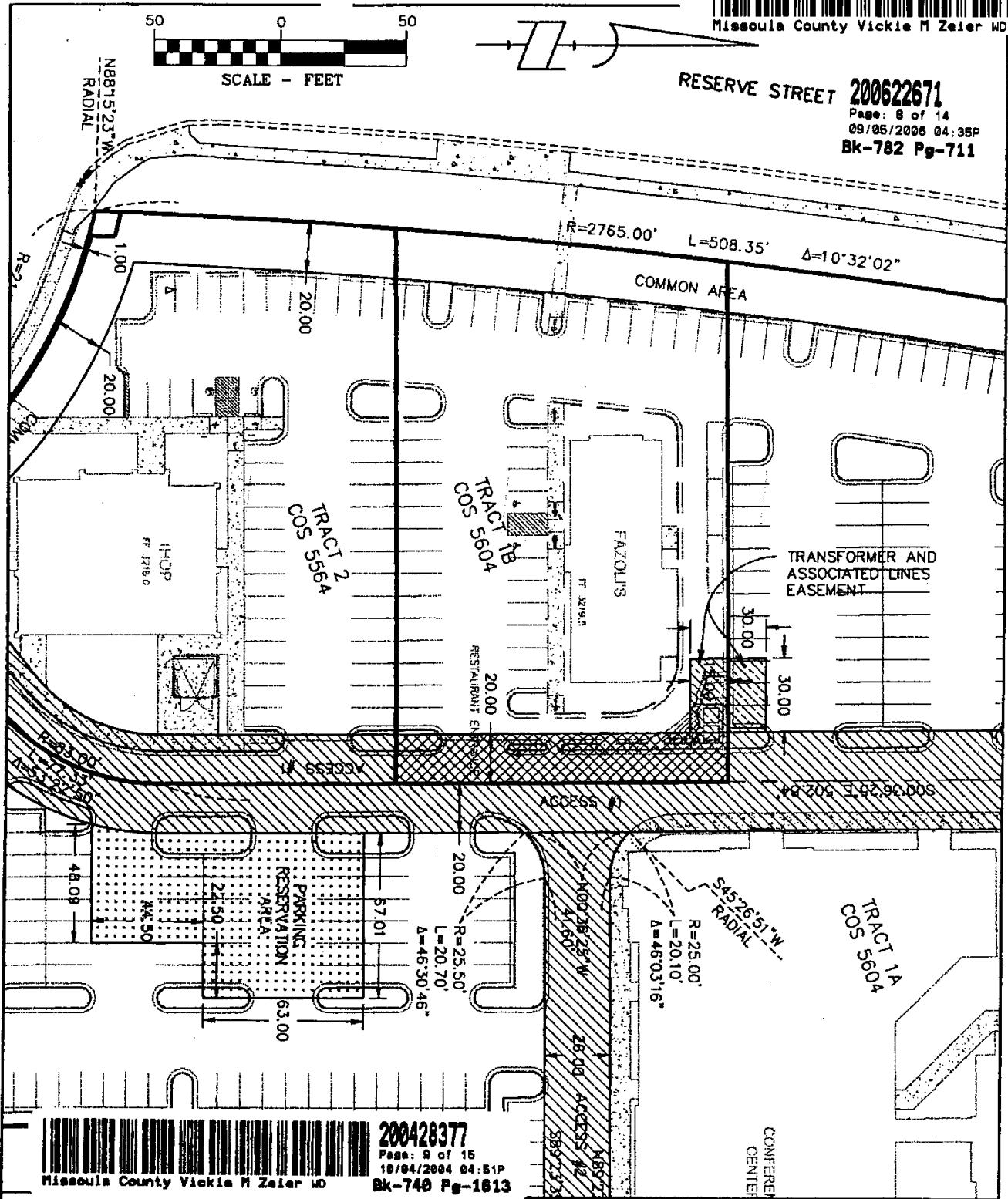

Missoula County Vickie M Zeier MD

200428377
Page: 9 of 15
10/04/2004 04:51P
Bk-740 Pg-1013

EXHIBIT C
LOCATED IN THE NW 1/4 OF SECTION 8,
T. 13 N., R. 19 W., P.M., M.
MISSOULA COUNTY, MONTANA

WGM GROUP, INC.
ENGINEERING • SURVEYING • PLANNING
3021 Palmer • (406) 728-4811
P.O. Box 10027 • Missoula, MT 59806

DATE: 09/29/04
PROJECT: 03-06-14

DRAFT: EPI

FAZOLIS-EXHIBITS/030614E3.DWG

BOOK 517
MICRO
PAGE 1012

COS 1906

HOWARD RASER DRIVE

RESERVE STREET

FUTURE BUILDING
FF 3224.6

BOOK 358
MICRO
PAGE 196

HILTON GARDEN INN

OUTPARCEL
LOT 3

CONFERENCE CENTER

FAZOLI'S
FF 3219.3

OUTPARCEL
LOT 2

OUTPARCEL
LOT 1

TRACT 2
COS 5564

IHOP
FF 3216.0

PARKING
RESERVATION
AREA



TRACT E
COS 3785

200622671
Page: 9 of 14
09/05/2006 04:36P
Bk-782 Pg-711

STOCKYARD ROAD

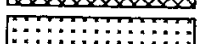

LEGEND

-  COMMON AREA
-  ACCESS #1 TO BE USED IN COMMON
-  ACCESS #2 TO BE USED IN COMMON
-  PARKING RESERVATION AREA

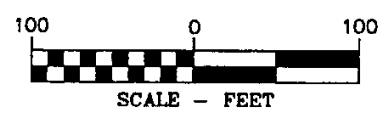

EXHIBIT D
 CATED IN THE NW 1/4 OF SECTION 8,
 T. 13 N., R. 19 W., P.M., M.
 MISSOULA COUNTY, MONTANA

WGM GROUP, INC.
 ENGINEERING • SURVEYING • PLANNING
 3021 Palmer • (406) 728-4611
 FAX: 801-18027 • SPOKANE, MT 59808

SHEET 1 OF 6

DRAET: EDI

DATE: 09/29/04
PROJECT: 03-06-14

200428377
 Page: 10 of 15
 10/04/2004 04:51P
 Bk-740 Pg-1613
 Missoula County Vickie M Zeiler MD

200428377

Page: 11 of 18
10/04/2004 04:51P
BK-740 Pg-1613



Missoula County Vickie H Zeller MD

BOOK 517
MICRO
PAGE 1012

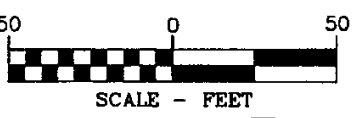

SCALE - FEET

S02°31'37"W
RADIAL
R=330.00'
L=18.05'
Δ=3°08'02"

COS 1906
HOWARD RASER DRIVE

60.00'

N77°43'22"W
RADIAL

20.00
POINT OF
BEGINNING FOR
ACCESS #1

FUTURE
BUILDING

20.00

FF 3724.5

RESERVE STREET

Missoula County Vickie H Zeller MD

R=2765.00' L=508.35' Δ=10°32'02"

TRACT 1A
COS 5604

S45°26'51"W
RADIAL

R=25.00'
L=20.10'
Δ=46°03'16"

MATCH LINE
SEE SHEET 3

FAZOL'S

FF 3819.5

TRACT 1B
COS 5604
MATCH LINE
SEE SHEET 4

20.00
RESTAURANT ENTRANCE

R=25.50'
L=20.70'
Δ=46°30'46"

EASEMENT EXHIBIT D
LOCATED IN THE NW 1/4 OF SECTION B,
T. 13 N., R. 19 W., P.M., M.
MISSOULA COUNTY, MONTANA

WGM GROUP, INC.
ENGINEERING • SURVEYING • PLANNING
3021 Palomar • (406) 728-4811
P.O. Box 10027 • Missoula, MT 59808

SHEET 2 OF 6

DATE: 09/29/04
PROJECT: 03-06-11

DRAFT JAD/ETD

FAZOLUS-EXHIBITS/030614E3.DWG



Missoula County Vickie M Zeier WD

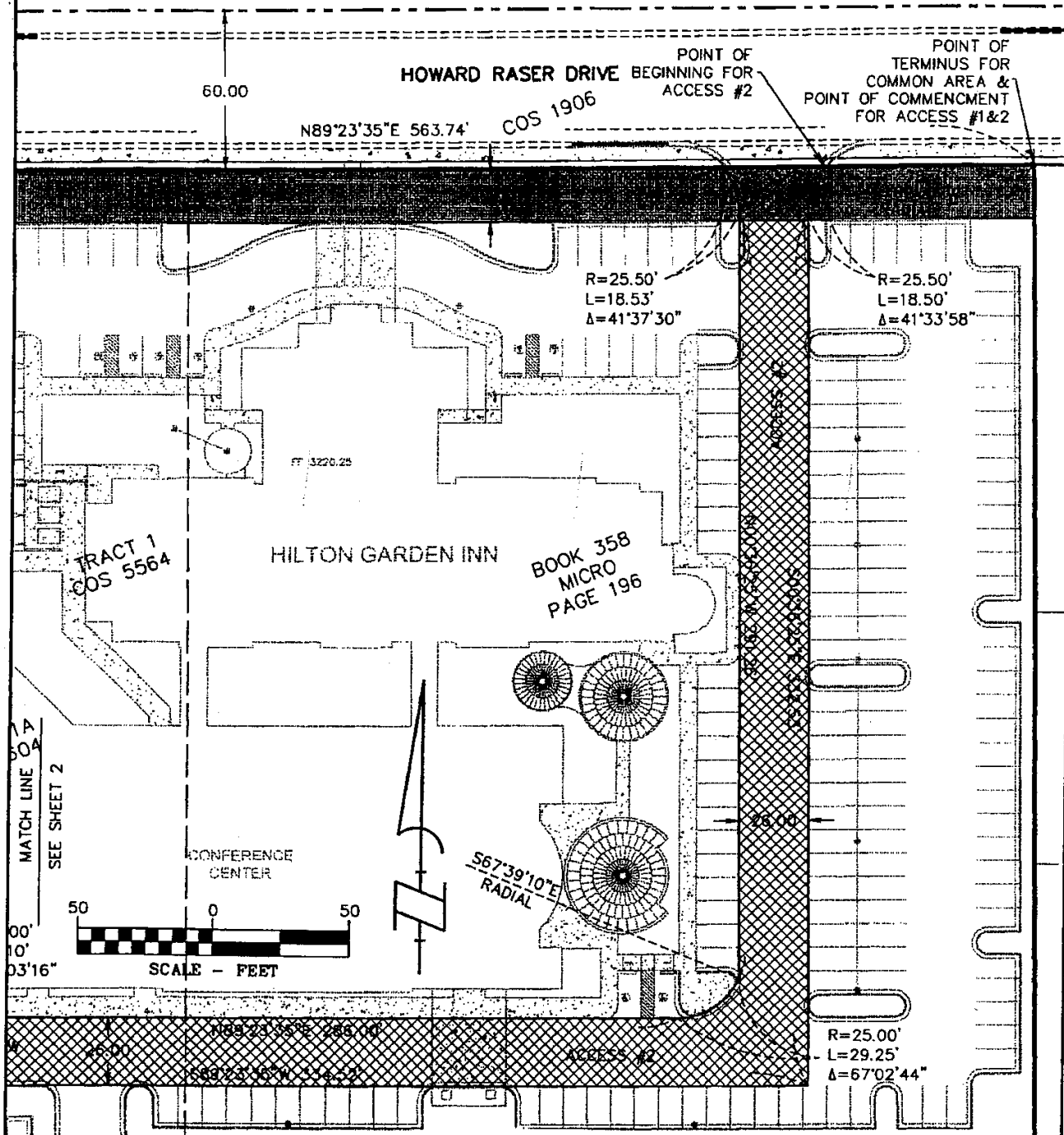

MATCH LINE
 SEE SHEET 2
 50' 0' 50'
 03'16" SCALE - FEET
 CONFERENCE CENTER
 MATCH LINE
 SEE SHEET 4



Missoula County Vickie M Zeier WD

EASEMENT EXHIBIT D
 LOCATED IN THE NW 1/4 OF SECTION 8,
 T. 13 N., R. 19 W., P.M., M.
 MISSOULA COUNTY, MONTANA



SHEET 3 OF 6

DATE: 09/29/04
 PROJECT: 03-06-14

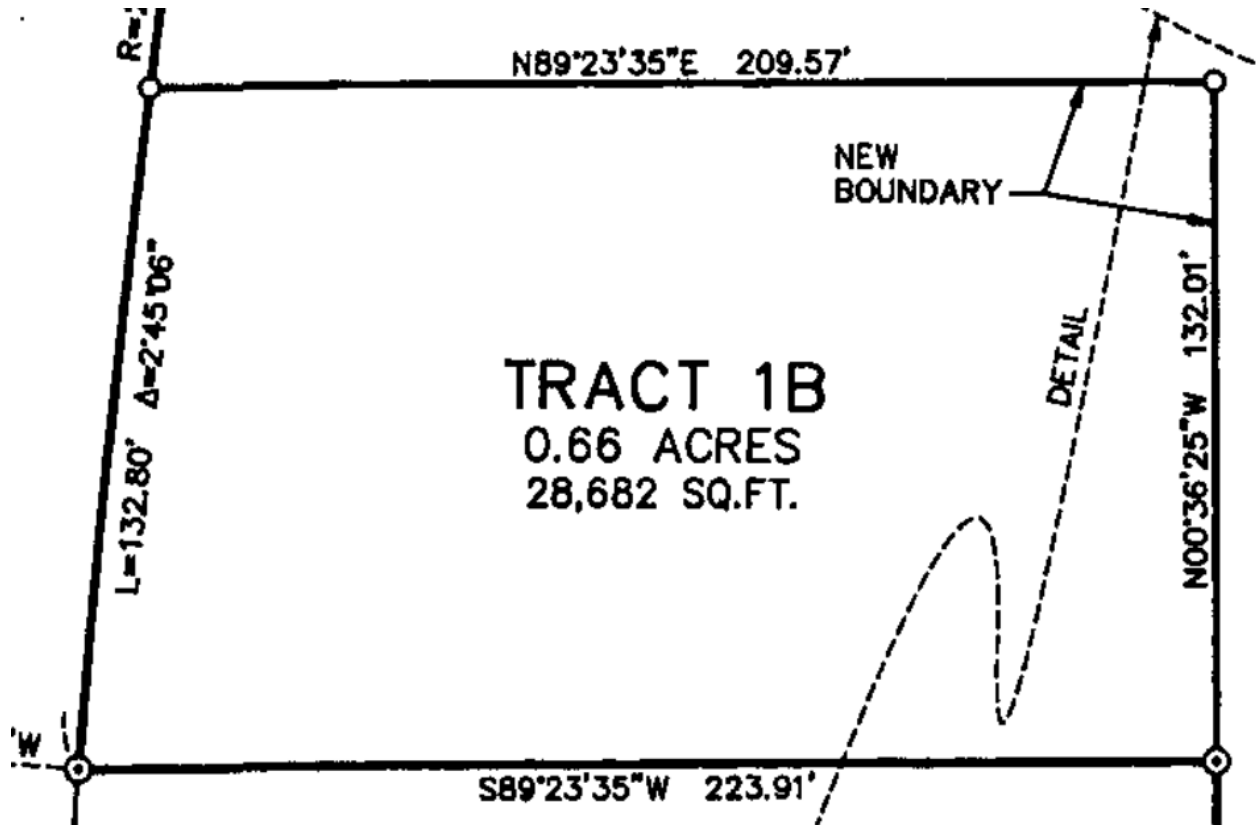

The map/plat is being furnished as an aid in locating the herein described Land in relation to adjoining streets, natural boundaries and other land, and is not a survey of the land depicted. Except to the extent a policy of title insurance is expressly modified by endorsement, if any, the Company does not insure dimensions, distances, location of easements, acreage or other matters shown thereon.

