

For Sale

36.737 Acre Site

5023 County Road 6
Erie, CO 80514

Click to learn more: 5023countyroad6.com 
Confidential Listing, please don't approach Tenants

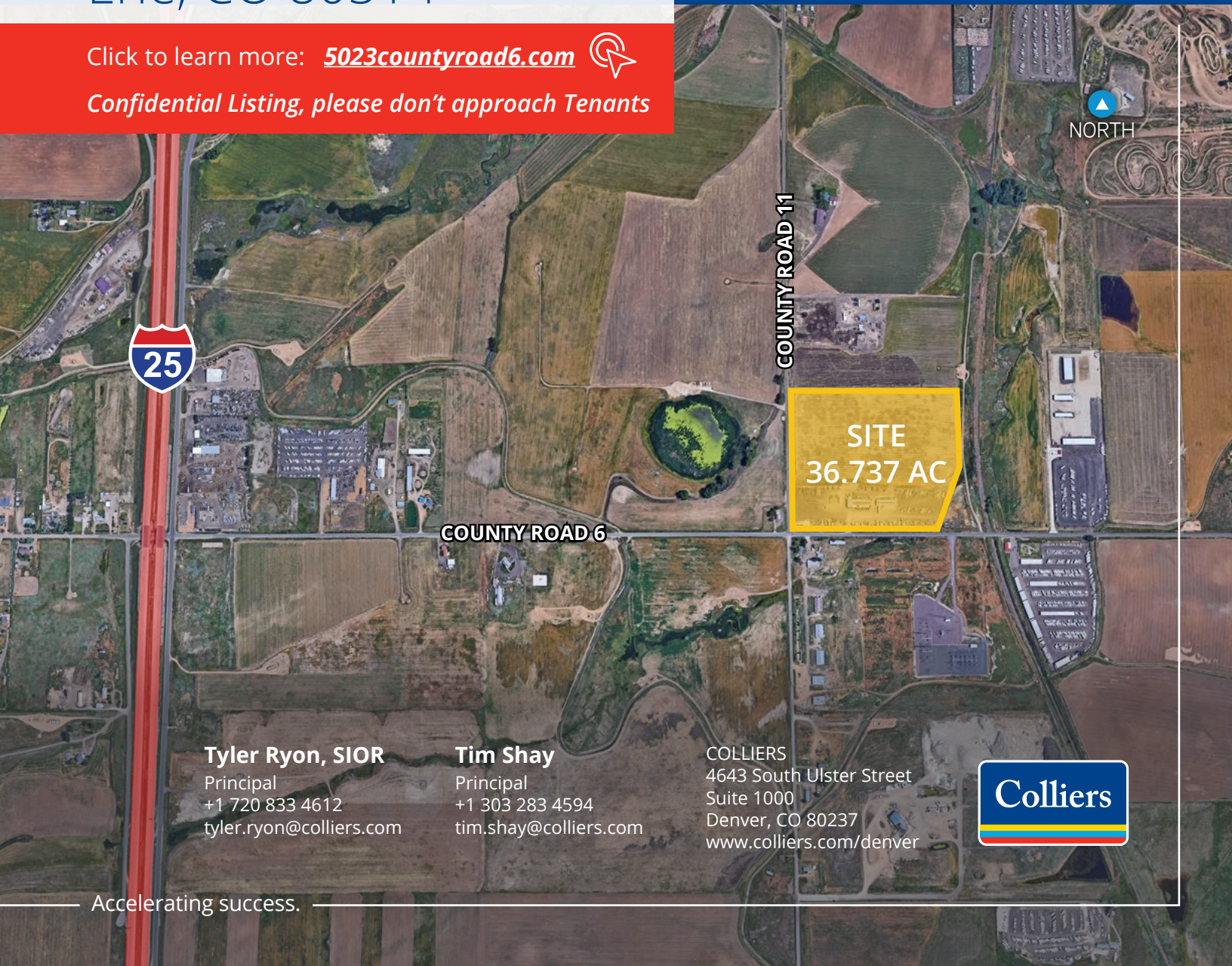

COUNTY ROAD 11

COUNTY ROAD 6

SITE
36.737 AC



Tyler Ryon, SIOR
Principal
+1 720 833 4612
tyler.ryon@colliers.com

Tim Shay
Principal
+1 303 283 4594
tim.shay@colliers.com

COLLIERS
4643 South Ulster Street
Suite 1000
Denver, CO 80237
www.colliers.com/denver



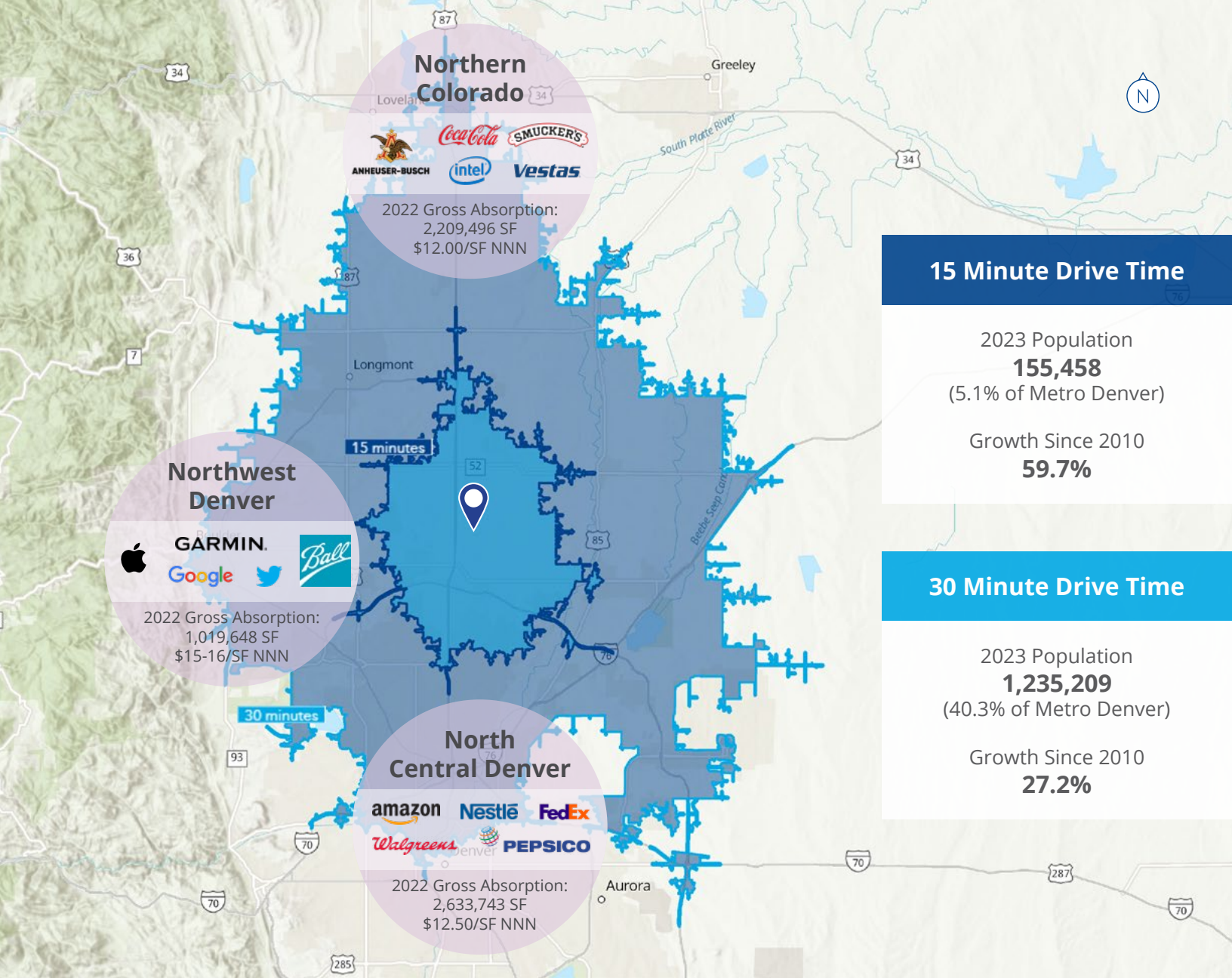

Demographic

	15 Min Drive Time		30 Min Drive Time	
Blue Collar Labor Pool	15,569		142,360	
Projected Blue Collar Labor by 2028	16,550		149,478	
Average Household Income	2023 \$154,948	2028 \$175,436	2023 \$124,600	2028 \$143,989
Projected Population Growth by 2028	% 6.3%	People 9,852	% 5.0%	People 62,253

Nearby Industrial Development

- 1 **Empire Business Park**
43.7-acre Outdoor Storage site, planning multiple 15,000 SF buildings with 3-acre yards
- 2 **Connect 25**
462,672 SF across 4 industrial buildings
- 3 **IKEA**
Future IKEA retail site on 123-acre site
- 4 **Baseline**
611,000 SF across 4 industrial buildings
- 5 **Amazon**
200,000 SF Amazon industrial building
- 6 **Starwood Site**
82-acre site for industrial with plans pending
- 7 **Denver North Logistics Park**
121-acre site planning 1,400,000 SF of industrial
- 8 **Clarion Site**
155-acre site for industrial with plans pending
- 9 **LPC Site**
128-acre site for industrial with plans pending
- 10 **5280 Logistics Park - Target**
500,000 SF Target distribution location and one additional 125,000 SF building
- 11 **25 Commerce Park**
453,600 SF of industrial across 3 buildings
- 12 **25 North**
935,000 SF of industrial across 9 buildings
- 13 **Amazon**
855,000 SF Amazon industrial building
- 14 **Green Farms Land**
78-acre site for future industrial, for sale with plans pending
- 15 **Innovate 25**
300,459 SF across 3 buildings with 37 acres for future development
- 16 **North Washington Commerce Center**
152,000 SF Amazon location, plus 282,100 SF across two additional buildings

Total SF Planned and Recently Completed: 6.5 Million SF+

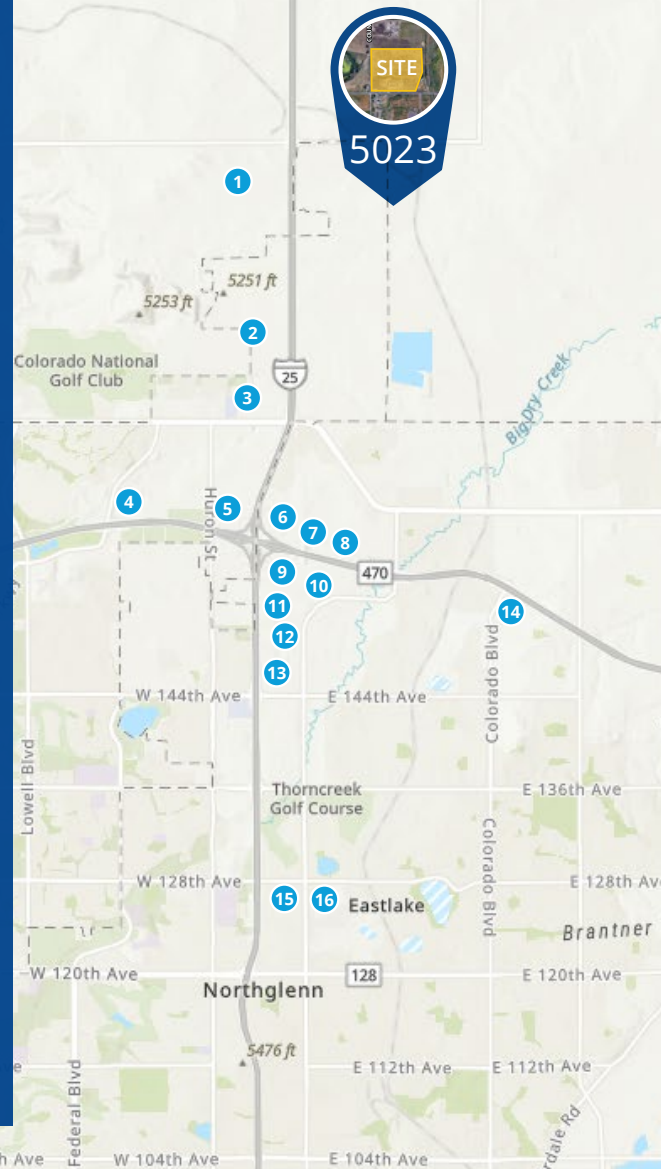

Survey

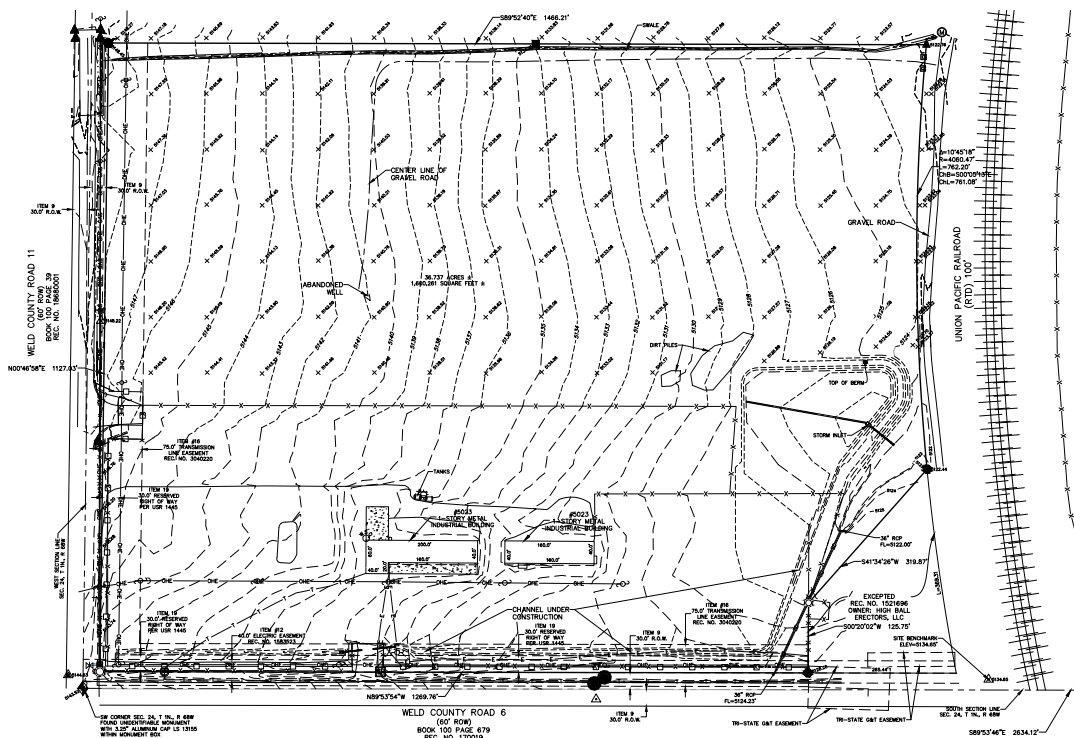



Site Specifics

- Location: Northeast corner of County Road 6 and County Road 11
- City/County: Unincorporated Weld
- Land Area: 36.737 Acres
- Zoning: AG with existing IOS special use permits
- Water: Central Weld County Water District (to site)
- Power: United Power (to site)
- Taxes: \$14,174 (2023)
- Price: \$6,405,000

Highlights

- > Across the street from United Power Station
- > Outstanding front range views
- > Quick highway access to E-470 and I-25
- > Water & power service already on-site
- > Existing income from MTM IOS tenants



Brokers
Disclosure



Tyler Ryon, SIOR

+1 720 833 4612

tyler.ryon@colliers.com

Tim Shay

+1 303 283 4594

tim.shay@colliers.com

This communication has been prepared by Colliers Denver for advertising and/or general information only. Colliers Denver makes no guarantees, representations or warranties of any kind, expressed or implied, regarding the information including, but not limited to, warranties of content, accuracy and reliability. Any interested party should undertake their own inquiries as to the accuracy of the information. Colliers Denver excludes unequivocally all inferred or implied terms, conditions and warranties arising out of this document and excludes all liability for loss and damages arising there from. This publication is the copyrighted property of Colliers Denver and/or its licensor(s). © 2023. All rights reserved. This communication is not intended to cause or induce breach of an existing listing agreement.