



7311 W Central Ave

Toledo, Ohio 43617

Property Highlights

- Prime for Redevelopment
- Ideal Existing Uses: Warehousing, Distribution, Light Manufacturing, Logistics, Flex Space
- Excellent Visibility on W Central Ave (33,137 VPD)
- Close proximity to 475 (1 Mile)
- Located in Sylvania Township
- Ability to lease buildings together or individually
- 3 Offices, 1 Conference Room, 3 Restrooms & Kitchen
- 2 Loading Docks, numerous grade level doors
- Yard Space in the back of property

Offering Summary

Sale Price:	\$2,100,000
Lease Rate:	\$6.25 SF/yr (NNN)
Building Size:	28,900 SF
Availability	Early 2026
Tenant Responsibilities	Utilities, Taxes, Insurance & CAM
Landlord Responsibilities	Roof, Structure & Parking Lot
Term	Negotiable
Security Deposit	1 Months Rent
Improvement Allowance	Negotiable

For More Information



Kevin Carr

O: 419 960 4410 x349
kcarr@naitoledo.com

Sale Price	\$2,100,000
------------	-------------

Lease Rate	\$6.25 SF/Yr
------------	--------------

Location Information

Street Address	7311 W Central Ave
City, State, Zip	Toledo, OH 43617
County	Lucas
Market	Toledo
Sub-Market	Sylvania Township
Side of the Street	South
Nearest Highway	475
Nearest Airport	Toledo Express & DTW

Property Information

Property Type	Industrial
Property Subtype	Warehouse/Distribution
Zoning	C-2 General Commercial
Lot Size	2.708 Acres
APN #	7841582
Lot Frontage	233 ft
Lot Depth	376 ft
Traffic Count	33137
Traffic Count Street	W Central Ave
Rail Access	No
Curb Cuts	1
Parking	Surface, 27 spots

Utilities & Taxes

Electric	Toledo Edison
Gas	Columbia Gas
Water/Sewer	City of Toledo
Taxes (2024)	\$36,038.68

Building #1

Building Size	21,600 SF
Loading Docks	2
Grade Level Doors	(1) 12'x12'
Ceiling Height	12'2" - 16'4"
Office Space	2,400 SF
Power	480V 3-Phase
Year Built	1968
Framing	Metal
Roof	Metal, Pitched
Heated	Yes
Air Conditioning	In office space only
Exterior Walls	Metal
Restrooms	3
Security System	Yes
Sprinklers	No
Floor Drains	No

Building #2 (Barn)

Building Size	7,300 SF
Loading Docks	0
Grade Level Doors	(2)16'x14' , (1)10'x10'
Ceiling Height	10'6" - 15'7"
Office Space	0
Power	240V 200A Single Phase
Year Built/Renovated	1989/2023
Framing	Wood & Metal
Roof	Asphalt Shingle & Metal
Heat/AC	No
Exterior Walls	Wood & Metal
Restrooms	0
Security System	Yes
Sprinklers	No





Kitchen



Bullpen/Conference Area

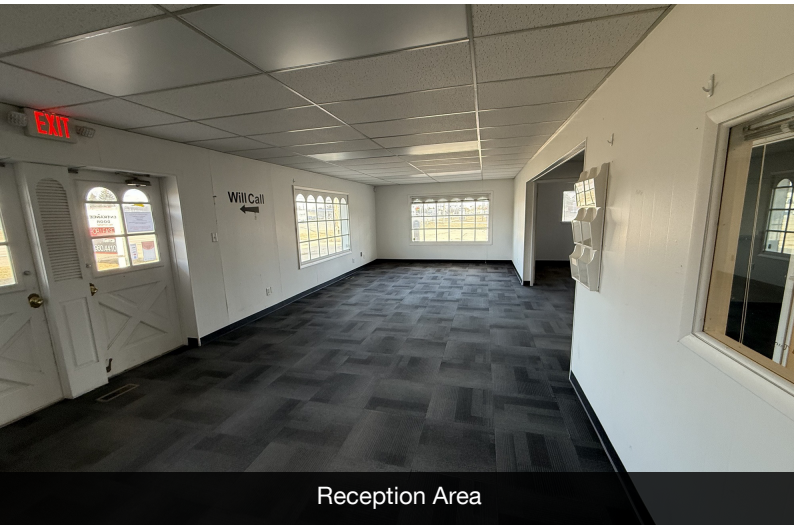

Reception Area



Rear Barn Interior

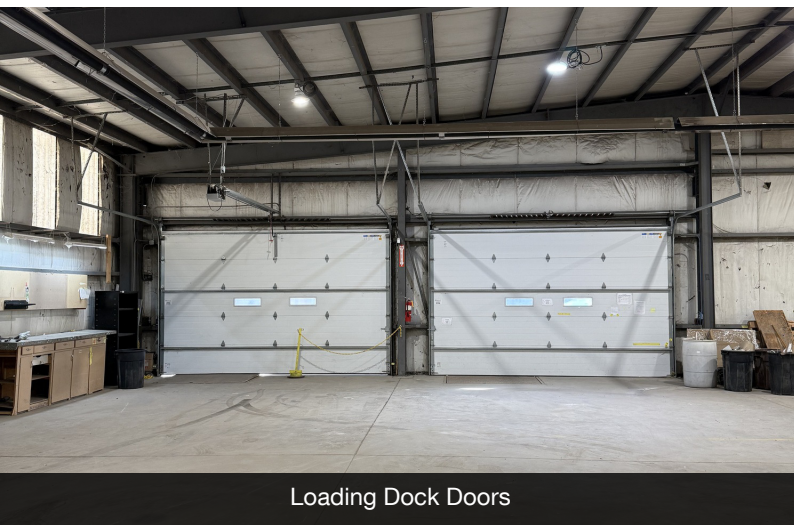

Loading Dock Doors

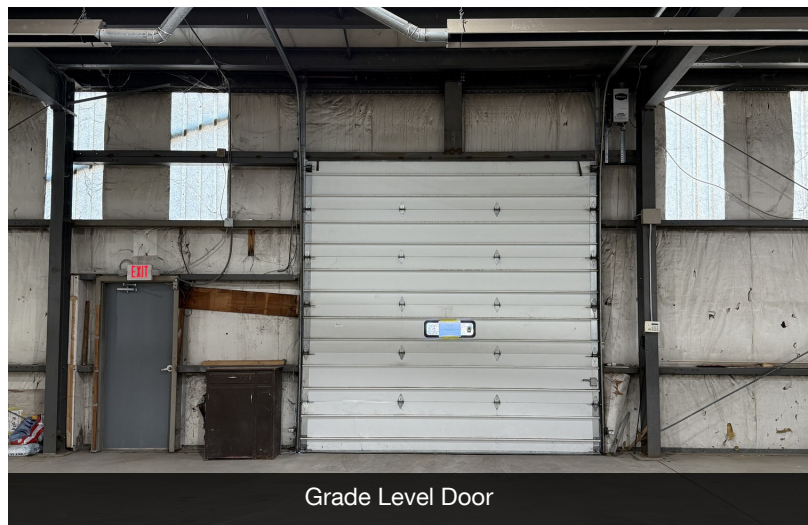

Grade Level Door



NO WARRANTY OR REPRESENTATION, EXPRESS OR IMPLIED, IS MADE AS TO THE ACCURACY OF THE INFORMATION CONTAINED HEREIN, AND THE SAME IS SUBMITTED SUBJECT TO ERRORS, OMISSIONS, CHANGE OF PRICE, RENTAL OR OTHER CONDITIONS, PRIOR SALE, LEASE OR FINANCING, OR WITHDRAWAL WITHOUT NOTICE, AND OF ANY SPECIAL LISTING CONDITIONS IMPOSED BY OUR PRINCIPALS NO WARRANTIES OR REPRESENTATIONS ARE MADE AS TO THE CONDITION OF THE PROPERTY OF ANY HAZARDS CONTAINED THEREIN ARE TO BE IMPLIED.

4427 Talmadge Rd, Suite A
Toledo, OH 43623
419 960 4410 tel
naiharmon.com

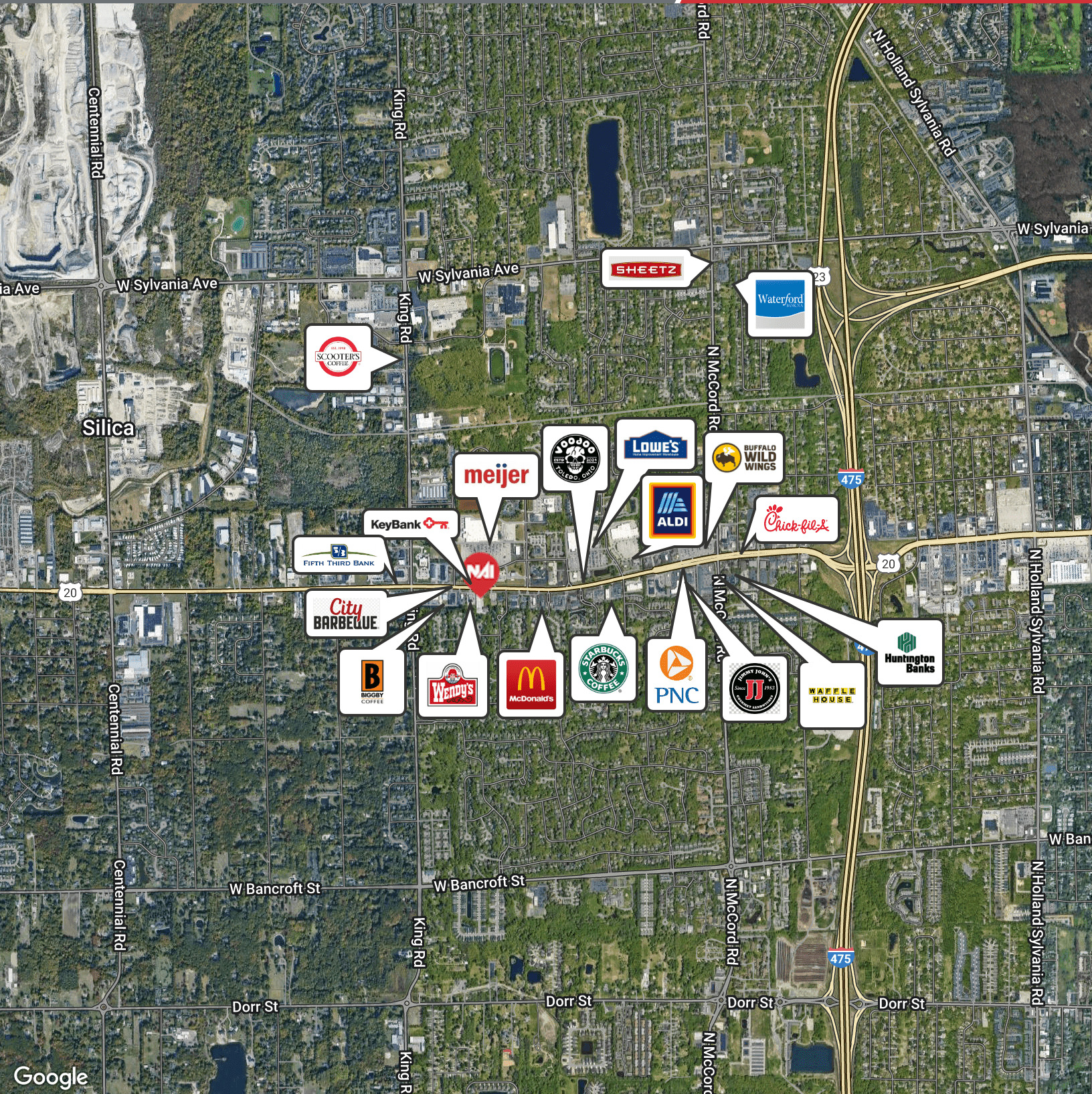

NO WARRANTY OR REPRESENTATION, EXPRESS OR IMPLIED, IS MADE AS TO THE ACCURACY OF THE INFORMATION CONTAINED HEREIN, AND THE SAME IS SUBMITTED SUBJECT TO ERRORS, OMISSIONS, CHANGE OF PRICE, RENTAL OR OTHER CONDITIONS, PRIOR SALE, LEASE OR FINANCING, OR WITHDRAWAL WITHOUT NOTICE, AND OF ANY SPECIAL LISTING CONDITIONS IMPOSED BY OUR PRINCIPALS NO WARRANTIES OR REPRESENTATIONS ARE MADE AS TO THE CONDITION OF THE PROPERTY OF ANY HAZARDS CONTAINED THEREIN ARE TO BE IMPLIED.

4427 Talmadge Rd, Suite A
 Toledo, OH 43623
 419 960 4410 tel
 naiharmon.com

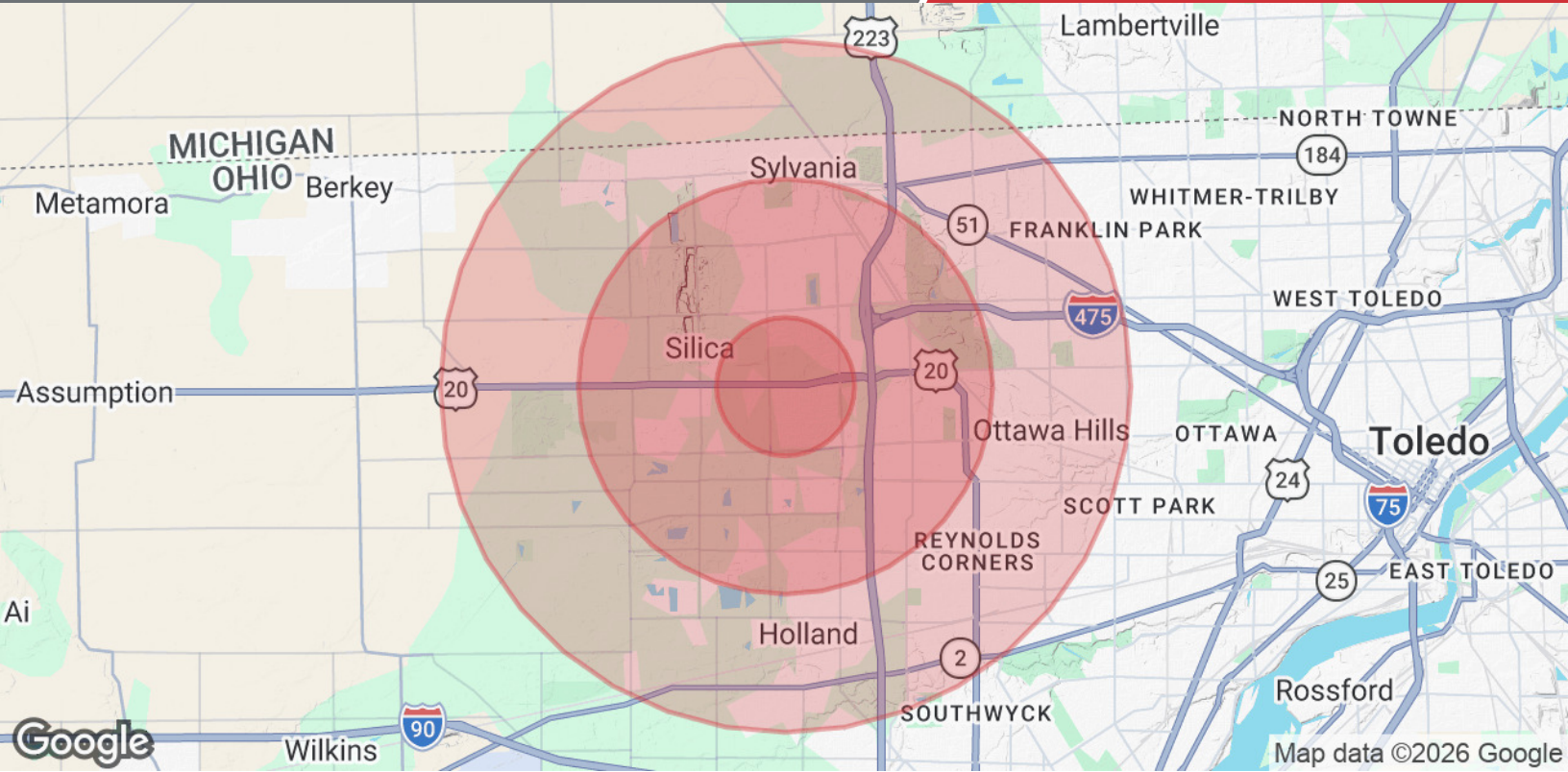

Population	1 Mile	3 Miles	5 Miles
Total Population	5,829	50,135	117,550
Average Age	42	43	42
Average Age (Male)	41	41	41
Average Age (Female)	43	44	44
Households & Income	1 Mile	3 Miles	5 Miles
Total Households	2,197	21,327	49,413
# of Persons per HH	2.7	2.4	2.4
Average HH Income	\$148,912	\$119,405	\$109,442
Average House Value	\$271,324	\$269,041	\$261,433

2020 American Community Survey (ACS)